



REGISTRATION HANDBOOK

SCHEDULE OF COURSES



FALL 2001

UNIVERSITY OF COLORADO AT BOULDER

Where to Look

Addresses	33	No Credit Option	16, 36
Administrative Drops	19	Parking Permits	38-39
Advising	10, 34	Pass/Fail Option	16, 36
Available Credit Courses for Eligible Special Students (ACCESS) Registration	37	Paying Your Bill	30-31
Bicycle Registration	39	Personal Identification Number (PIN)	10, 37
Buff One Card™	34	Personal Look-Up Services (PLUS)	37
Building Abbreviations	41	Phone/Help Numbers	7
Calendar, Registration/Academic	2-3	Photo ID Cards (Buff One Card™)	34
Campus Map	122	Plan Your Schedule	12
Changing Credit and Grading Status	35-36	Receive Your Schedule/Bill	18
Changing Your College or Major	34	Refunds	31
Class Standing	10	Registrar's Home Page	37
College, Schools, and Department Directory	22-23	Registrar's Office Hours	7
Computer Labs	34	Registration Eligibility	10
Concurrent Registration	37-38	Registration Form	17
Confidentiality of Student Records	34-35	Registration Steps	9
Controlled Enrollment Courses	14	Registration Time Assignments	10
Core Curriculum	115	Residency	28
Course Available Lists	18	Schedule/Bill Distribution	18
Course Fees	28	Schedule Planner	14, 37
Course Listings	44	Schedule Planning Worksheet	11
Architecture and Planning	44	Senior Citizens Auditors' Program	39
Arts and Sciences	44	Short-Term Loans	32
Business	95	Special Assistance	10, 31
Education	98	Stops on Your Registration	10
Engineering	100	Student Art Contest	7
Journalism	108	Student Opportunities Fees	12-13
Music	110	Telephone Registration	13, 16, 17
ROTC	114	Term Code	10, 17, 36
Student Leadership Program	114	Time Assignments - Registration	10
Course Listings Index	43	Drop/Add	18
Course Reservation Program	38	Time Out Program	39
Credit and Grading Options	16, 35-36	Transcripts/Grade Information	36
Credit-Hour Limits/Course-Load Definitions	35	Tuition and Fees	25-28
CU Connect Hours	13, 16, 19	Tuition Payment Deadline	25, 30
CU Connect: Telephone Registration	13, 16, 17	Understanding Course Numbers/Listings	40
Deferred Tuition	31	Variable Credit Option	36
Degree Audits/PLUS	37	Verifying Your Schedule	13, 15
Department Directory	22-23	Veterans' Benefits	32
Drop/Add Deadlines	19	Wait Lists	14-15
Drop/Add Form	21	Wardenburg Health Center	30
Drop/Add Sites	19	Web Registration	13, 17
Drop/Add Time Assignments	18	Web Registration Hours	13, 16, 19
E-Mail the Registrar	36	Withdrawing	39-40
Enrollment Deposit	28	Withdrawing and Financial Aid	32-33, 39-40
Faculty/Staff Registration	38		
Fees	26-28		
Final Exam Schedule	5		
Financial Aid	32-33		
Grade Information	36		
Graduation	36		
Health Insurance at Wardenburg	29-30		
Help Line	7, 14, 16		
High School Concurrent Registration	38		
Home Page	37		
Independent Study Courses	14		
Intercampus Registration	38		
Invitation to Register	10		
Late Registration	38		
Linked Courses	14		

Ride a bike, be happy & live a long life!

FULL CYCLE

• fine bicycle goods
• friendly & professional
• only 352 feet from campus



303.440.7771

1211 13th st. On The Hill

www.fullcycleboulder.com

Registration/Academic Calendar

Any student who completes registration agrees to pay the University of Colorado at Boulder according to the payment terms documented in the *Registration Handbook and Schedule of Courses* under the Paying Your Bill section. (See page 30.)

MARCH 19 - 29 (MON. - THURS.)

- Fall 2001 course reservation registration period for eligible students. (See page 39 of the *Spring 2001 Registration Handbook and Schedule of Courses* for eligibility requirements.)

APRIL 2 - 29 (MON. - SUN.)

- Fall 2001 registration time assignments for students enrolled during spring 2001. For best course selection, register as soon as possible after your time assignment begins. Continuing students can register through June 1 (also July 30 - August 17).

APRIL 30 (MON.) - JUNE 1 (FRI.)

- Schedule adjustment for continuing degree students who have completed registration for fall semester and registration for continuing students who have not yet registered. After June 1, these students may not register or adjust their schedules until July 30 - August 17.
- Fall 2001 registration for new graduate, readmitted students, and eligible students continuing from summer to fall. After June 1, readmitted students may not register or adjust their schedules until July 30 - August 17.

JUNE 15 (FRI.) - JULY 27 (FRI.)

- Fall 2001 registration for incoming freshman and transfer students (*on specified dates*). Continuing and readmitted students may not register or adjust their schedules until July 30 - August 17.
- Registration continues (*on specified dates*) for new graduate students and eligible students continuing from summer to fall.

JULY 30 (MON.) - AUGUST 17 (FRI.)

- Final registration and schedule adjustment for continuing, new graduate, readmitted students, and eligible students continuing from summer to fall.
- Final registration period for all incoming freshman and transfer students who did not register in June and July (except those in arts and sciences attending the final orientation on August 21-23) and schedule adjustments for transfer students who registered in June or July.

AUGUST 3 (FRI.)

- **Deadline** to update your billing and permanent addresses to ensure that your fall 2001 schedule/bill is mailed to the correct address.

AUGUST 6 - 20 (MON. - MON.)

- Schedule/bills mailed to the billing address of all students who register by August 17. If no billing address is on record, schedule/bills will be mailed to the permanent address.

AUGUST 17 (FRI.)

- **Deadline** for continuing students to withdraw from the university and receive a **full refund** of the \$200 enrollment deposit, less any outstanding charges. (This deadline to withdraw and not forfeit the deposit applies to students planning to go on the Time Out Program as well.) New and readmitted students are not eligible for a refund. (See pages 39-40.)

- **Deadline** for all students, both undergraduate and graduate (except for those incoming freshmen and transfers in arts and sciences attending the final orientation), to register for fall courses. **Registration must be completed by midnight to be guaranteed enrollment for fall semester.** After this date, registration is on a space-available basis, and a **\$50 late fee** is charged. (See page 38 for late registration information.)

AUGUST 23 (THURS.)

- Registration for new freshmen and transfers in arts and sciences who are attending the final orientation on August 21-23, as well as registration for all other new freshmen and transfers who have not yet registered. **These students must complete registration by 5:00 p.m. to be guaranteed enrollment for fall semester.** After this date, registration is on a space-available basis, and a **\$50 late fee** is charged. (See page 38 for late registration information.)

AUGUST 24 (FRI.)

- Schedule/bills mailed to the mailing address of all students who register August 19-23.
- Drop/add time assignments begin for all incoming freshman and transfer students. (See page 18.)
- ACCESS registration begins. (See page 37.)

AUGUST 26 (SUN.)

- Drop/add time assignments begin for continuing, new, graduate, readmitted students, and faculty/staff. University closed. (See page 18.)

AUGUST 27 (MON.)

- Classes begin.

SEPTEMBER 3 (MON.)

- Labor Day holiday. No classes. University closed.

SEPTEMBER 4 (TUES.)

- Space-available registration for Senior Citizens Auditors Program, Koenig Alumni Center, 9:00 a.m. to 3:00 p.m.; continues on Wednesday, September 5, 9:00 a.m. to noon. (See page 39.)

SEPTEMBER 5 (WED.)

Add Deadline:

- **Deadline** (5:00 p.m.) to add a course, including independent study and thesis, without the instructor's signature. *After this date, you must have the signature of your instructor on a special action form to add a course (through September 14).* **NOTE:** After 5:00 p.m. on this date, CU Connect and web registration are only available for dropping courses (through 5:00 p.m. on September 12, the drop deadline). (See page 19.)

Wait List Deadline:

- **Deadline** (5:00 p.m.) to add your name to a course wait list. (See page 19.)

Tuition Payment Deadline:

- **Deadline** (6:00 p.m.) to pay full tuition and fees and to turn in a deferred tuition (two payment plan) agreement. **No grace period.** (See pages 30-31.)
- **Deadline** (6:00 p.m.) to waive university-sponsored health insurance at Wardenburg Health Center.
- **Deadline** (5:00 p.m.) to petition to waive UCSU student fees.
- **Deadline** to request a refund of any student opportunities fees you selected. (See pages 12-13.)
- **Deadline** (5:00 p.m.) for private scholarship checks to be received in the financial aid scholarship office to avoid late and service charges. Outstanding charges that are anticipated to be paid by a scholarship that has not been received must be paid by this date in order to avoid late and service charges.

SEPTEMBER 12 (WED.)**Drop Deadline:**

- **Deadline** (5:00 p.m.) to drop a course without the instructor's signature, without being assessed tuition and fees for that course, and without a *W* appearing on your transcript. *After this date, you must have the signature of your instructor on a special action form and you must be passing your course to drop it.* (See page 19.)
- **Deadline** (5:00 p.m.) to withdraw from the university and only be assessed \$200 in tuition and fees. (See pages 39-40.)

SEPTEMBER 14 (FRI.)

- **Deadline** (5:00 p.m.) to add a course without petitioning your dean. **NOTE:** Instructor's signature is required on a special action form to add a course. In general, instructors will only approve an add if you've been regularly attending and there's space in the course. (See page 19.)
- **Deadline** (5:00 p.m.) to change variable-credit hours, pass/fail, and no-credit status on courses. (See page 19.)

SEPTEMBER 26 (WED.)

- **Deadline** (5:00 p.m.) to withdraw from the university and only be assessed 40 percent of full tuition and fees. (See pages 39-40.)

OCTOBER 4 - 5 (THURS. - FRI.)

- Fall break. No classes.

OCTOBER 8 (MON.)

- **Deadline** for students who have three or more final exams on the same day to make arrangements to change their final exam schedule. (See page 5.)

OCTOBER 10 (WED.)

- **Deadline** (5:00 p.m.) to drop a course without petitioning your dean. (See page 19.)
- **Deadline** (5:00 p.m.) to withdraw from the university and only be assessed 60 percent of full tuition and fees. After this day, 100 percent of tuition and fees is due. (See page 39-40.)
- **Deadline** (5:00 p.m.) to pay any unpaid balance, including approved deferred tuition (two payment plan). **No grace period.**
- **Deadline** (5:00 p.m.) to turn in Time Out Program (TOP) applications to the registrar's office. (See page 39.)

OCTOBER 22 - 26 (MON. - FRI.)

- Distribution of the *Spring 2002 Registration Handbook and Schedule of Courses* in Regent foyer, 9:00 a.m. to 5:00 p.m. (except Monday, October 22, until 6:00 p.m.). Beginning Monday, October 29, distribution is in Regent 105. The handbook will also be available at the CU Book Store in the UMC beginning on October 22.

OCTOBER 29 (MON.) - NOVEMBER 2 (FRI.)

- Spring 2002 course reservation registration period for eligible students. (See page 38.)

NOVEMBER 5 (MON.) - DECEMBER 2 (SUN.)

- Spring 2002 registration begins for eligible new and readmitted students.
- Spring 2002 registration period for continuing degree students enrolled during fall 2001.

NOVEMBER 20 - 21 (TUES. - WED.)

- Classes that normally meet on Thursday and Friday will instead be held on Tuesday and Wednesday of this week because of the Thanksgiving holiday. Therefore, classes that normally meet on Tuesdays and Wednesdays will **NOT** meet this week.

NOVEMBER 22 - 23 (THURS. - FRI.)

- Thanksgiving holiday. No classes. University closed.

DECEMBER 3 (MON.)

- Spring 2002 registration begins for eligible new and readmitted students.

DECEMBER 13 (THURS.)

- Last day of classes for fall 2001.

DECEMBER 14 - 20 (FRI. - THURS.)

- Final exams for fall 2002. (There are no exams on Sunday, December 16.)

DECEMBER 21 (FRI.)

- Fall 2001 commencement, Coors Events/Conference Center, 9:30 a.m.

JANUARY 14 (MON.)

- Spring 2002 classes begin.

JANUARY 21 (MON.)

- Martin Luther King, Jr. holiday. University closed.

MARCH 25 - 29 (MON. - FRI.)

- Spring break. No classes. University closed on Friday, March 29.

MAY 3 (FRI.)

- Last day of classes for spring 2002.

MAY 4 - 9 (SAT. - THURS.)

- Final exams for spring 2002. (There are no exams on Sunday, May 5.)

MAY 10 (FRI.)

- Spring 2002 commencement, Folsom Stadium, 9:30 a.m.

If you have three or more final exams scheduled on the same day, you are entitled to arrange an alternative exam time for the last exam or exams scheduled on that day. To qualify for rescheduling final exam times, you must provide evidence that you have three or more exams on the same day, and arrangements must be made with your instructor no later than the end of the sixth week of the semester (Monday, October 8, 2001).

For the complete final examination policy, see the *University of Colorado at Boulder Catalog*.

The fall 2001 final exam schedule can also be found on the World Wide Web at <http://registrar.colorado.edu>.

Explanation of Abbreviations Used for Days: Monday—M Thursday—R
 Tuesday—T Friday—F
 Wednesday—W Saturday—S

Check with your instructor for class meeting times that do not fall within the standard meeting patterns.

Final Exam Schedule

**Classes Meeting MWF, M-F	Exam Date/Time			Classes Meeting TR	Exam Date/Time		
8:00 a.m.	Wed.	Dec. 19	1:30 p.m. - 4:00 p.m.	8:00 a.m.	Tues.	Dec. 18	10:30 a.m. - 1:00 p.m.
9:00 a.m.	Mon.	Dec. 17	10:30 a.m. - 1:00 p.m.	9:30 a.m.	Fri.	Dec. 14	7:30 p.m. - 10:00 p.m.
10:00 a.m.	Fri.	Dec. 14	4:30 p.m. - 7:00 p.m.	11:00 a.m.	Mon.	Dec. 17	7:30 a.m. - 10:00 a.m.
11:00 a.m.	Sat.	Dec. 15	10:30 a.m. - 1:00 p.m.	12:30 p.m.	Sat.	Dec. 15	7:30 a.m. - 10:00 a.m.
12:00 p.m.	Tues.	Dec. 18	1:30 p.m. - 4:00 p.m.	2:00 p.m.	Sat.	Dec. 15	1:30 p.m. - 4:00 p.m.
1:00 p.m.	Tues.	Dec. 18	7:30 a.m. - 10:00 a.m.	3:30 p.m.	Mon.	Dec. 17	1:30 p.m. - 4:00 p.m.
2:00 p.m.	Fri.	Dec. 14	1:30 p.m. - 4:00 p.m.	Evening classes T, TR*	Tues.	Dec. 18	7:30 p.m. - 10:00 p.m.
3:00 p.m.	Wed.	Dec. 19	7:30 a.m. - 10:00 a.m.	Evening classes R only*	Sat.	Dec. 15	7:30 p.m. - 10:00 p.m.
4:00 p.m.	Wed.	Dec. 19	4:30 p.m. - 7:00 p.m.				
Evening classes M, MW*	Mon.	Dec. 17	7:30 p.m. - 10:00 p.m.				
Evening classes W only*	Wed.	Dec. 19	7:30 p.m. - 10:00 p.m.				

*All classes beginning at 5:00 p.m. or later are considered to be "evening" classes.

Common Final Exams

APPM 1350, 1360, 2350, 2360, 4750, 5570	Wed.	Dec. 19	10:30 a.m. - 1:00 p.m.
BCOR 2000	Tues.	Dec. 18	4:30 p.m. - 7:00 p.m.
BCOR 2050	Wed.	Dec. 19	10:30 a.m. - 1:00 p.m.
CHEM 1021, 1111, 1131, 1211, 3311	Mon.	Dec. 17	4:30 p.m. - 7:00 p.m.
EPOB 1030, 1210, 2050	Thur.	Dec. 20	10:30 a.m. - 1:00 p.m.
FREN 1010, 1020, 1050, 2110, 2120	Tues.	Dec. 18	4:30 p.m. - 7:00 p.m.
GRMN 1010, 1020, 2010, 2020	Mon.	Dec. 17	4:30 p.m. - 7:00 p.m.
ITAL 1010, 1020, 2110, 2120	Tues.	Dec. 18	4:30 p.m. - 7:00 p.m.
MATH 1300, 1310, 2300	Sat.	Dec. 15	7:30 p.m. - 10:00 p.m.
PHYS 1110, 1120, 2010	Tues.	Dec. 18	4:30 p.m. - 7:00 p.m.
RUSS 1010	Sat.	Dec. 15	4:30 p.m. - 7:00 p.m.
SPAN 1010, 1020, 1150, 2110, 2120, 2150, 3000	Sat.	Dec. 15	4:30 p.m. - 7:00 p.m.

Unique Study Abroad Opportunities !



SANN Research Institute proudly offers various Study Abroad Program opportunities for students in the US....!!



Students who are interested in exploring the world, come join us !! All courses are taught in English.

The participants may select courses available in the affiliated University in each study abroad program, except in "Semester in Nepal" and in "Semester Around the World" programs. All offered courses are accredited by various Universities within the US. Each of these programs provide 12 – 15 credits of intensive academic coursework in respective countries and each of these programs also include study related excursions and field trips. These Semester long programs extend to 14 weeks.

The Semester long programs offered are :

1. Semester Around the World
2. Semester in Nepal
3. Semester in China
4. Semester in New Zealand
5. Semester in Namibia
6. Semester in Japan
7. Summer Semester in Nepal

Short programs offered by SANN Research :

1. Photography
2. Food and nutrition studies
3. Anthropology
4. Cultural studies
5. Eco- tourism
6. High Altitude Studies
7. Human Evolutionary Studies
8. Violence Against Women and Girls

For more information contact us at SANN : Phone : (303) 449 4279; Fax : (303) 440 7328;
Email : info@sannr.com
Website: www.sannr.com

Phone/Help Numbers

ACADEMIC RECORDS - OFFICE OF THE REGISTRAR

Maintains academic records.

Regent 105: 303-492-6907

See "Registration" below for office and phone hours.

ARTS AND SCIENCES ADVISING - ACADEMIC ADVISING CENTER

Open option students can call 303-492-7885 or visit Woodbury 109, to schedule an advising appointment.

Arts and sciences students with declared majors should contact their academic advisor in their major department for assistance.

FINANCIAL AID - OFFICE OF FINANCIAL AID

Guides students through the financial aid application and awarding process. Provides information and assistance to students on loans, grants, scholarships, and student employment opportunities.

Environmental Design 2* (northwest entrance, lower level)

Office Hours: 9:00 a.m. - 5:00 p.m. (fall/spring)
9:00 a.m. - 4:30 p.m. (summer)

Telephone:

303-492-5091

303-492-8228 (TTY)

303-492-0838 (fax)

303-492-4533 (scholarships)

303-492-7349 (student employment)

E-mail address: finaid@colorado.edu

Web address: www.colorado.edu/finaid

***NOTE: Beginning summer 2001**, the Office of Financial Aid will be located on the main floor of Regent Hall, adjacent to the Bursar's office. Telephone numbers, office hours, e-mail and web addresses will remain the same.

REGISTRATION - OFFICE OF THE REGISTRAR

Assists and supports students with registration.

Regent 105: **Information and Help 303-492-6970**

TTY: 303-492-5841 Fax: 303-492-8748 or 303-492-4884

Office Hours:

Monday, 9:00 a.m. - 5:30 p.m., *limited service after 5:00 p.m.*

Tuesday - Friday, 9:00 a.m. - 5:00 p.m. (8:00 a.m. - 4:30 p.m. May 11- August 10)

Phone Hours:

Monday through Friday, 8:00 a.m. - 5:00 p.m. (8:00 a.m. - 4:30 p.m. May 11- August 10)

E-mail address: registrar@colorado.edu

Web address: registrar.colorado.edu

TRANSCRIPTS - OFFICE OF THE REGISTRAR

Provides official and unofficial transcripts.

Regent 105: 303-492-8987

See "Registration" above for office and phone hours.

TUITION AND FEES - BURSAR'S OFFICE

Assists students by issuing bills, processing tuition and fee payments, and refunds.

Regent 150: 303-492-5381 (24 hours a day)

TTY: 303-492-3528 Fax: 303-492-1017

Office Hours: Monday through Friday, 9:00 a.m. - 5:00 p.m.

E-mail address: bursars@colorado.edu

Web address: www-bursar.colorado.edu

Tuition and fee account balance and other information regarding the student account: 303-492-5381

Art Contest Winner



My work, though not realistic, is naturalistic and reflects my intimate personal relationship with the equine race. Each flick of an ear, turn of the neck or swish of the tail is an expression of the horse's personality and imitates the natural curiosity and emotional reactions that I have come to appreciate in my long association with these beautiful animals.

Visually, my horses represent what we, as riders, perceive as physical impairments blended with that which we consider desirable attributes. For example, the horse tends to have stocky legs, with the front end an inch shorter than the back. This is to promote balance and to insure he doesn't trip over his own feet while escaping from various horse eating critters. Perhaps it is a practical design from nature's standpoint but highly undesirable from a sport horse point of view.

Dressage, my own discipline, demands that the horse have long graceful legs in order to execute the elegant movements demanded by the sport and the front end must be at least as tall as the back end in order to carry himself and his rider with aplomb. Personally, I have never met such a horse and the animals I have recreated here do have the required long legs but also possess the tendency of being, shall we say, just a wee bit short in the front.

This describes, in part, the inspiration for the creative judgment that goes into my art but it's ultimate purpose is simply to entertain and amuse.

The **Registration Handbook Art Contest** is limited to currently enrolled Boulder campus students who have created artwork during their academic career at CU. Winning pieces appear on the cover of either spring or fall semester handbooks and are displayed in the lobby of the Registrar's office. The next contest will be announced in early spring 2001 for 2002 handbook covers. Please check our website (registrar.colorado.edu) or stop by Regent 105 for more information.

We would like to thank Art Hardware for sponsoring the Registration Handbook Art Contest at the University of Colorado.

Six Easy Steps to Registration

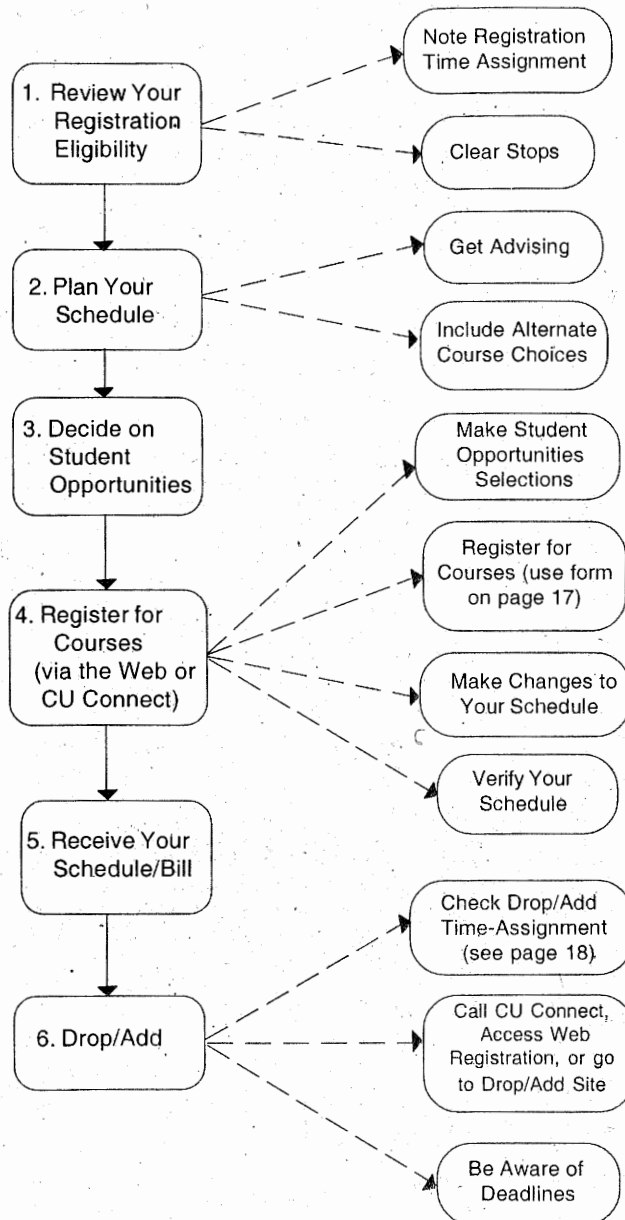

This *Registration Handbook and Schedule of Courses* contains information you need to register for the fall 2001 semester, adjust your schedule, and pay your bill. If policies or procedures change, you will receive further information.

The requirements, policies, and course descriptions of each college and school are printed in the *University of Colorado at Boulder Catalog*. You are responsible for knowing and following the catalog policies for your year of entry into a specific program at CU-Boulder.

Although this handbook was prepared on the basis of the best information available at the time of its printing (February 16, 2001), all information is subject to change.

The University of Colorado at Boulder has a strong institutional commitment to the principles of diversity and takes affirmative action to achieve that end. The university does not discriminate in its educational and employment programs and activities on the basis of race, color, national origin, sex, age, disability, creed, religion, or veteran status.

Registration

You can access web registration or call CU Connect (our telephone registration system) to check your registration eligibility, register for courses, drop and add courses, and sign up for course wait lists. When you register, you receive immediate confirmation or denial of your enrollment in courses.

Registration Deadline - All students must complete registration by **midnight on August 17** to be guaranteed enrollment for fall semester 2001. (**Exception:** Incoming freshmen and transfer students attending the final arts and sciences orientation session in August must complete registration by 5:00 p.m. on August 23. All other incoming freshmen and transfer students who have not registered by August 17 must register on August 23 by 5:00 p.m.) Students who do not register by these dates (including graduate students) are subject to late registration and a **\$50 late fee**.

NOTE: If you require accommodations because of a disability, notify the Office of the Registrar, Campus Box 20, Boulder, CO 80309-0020, or call 303-492-4822 and press 1 to speak with a registration assistant. If you are deaf or hard of hearing, call 303-492-5841 (TTY).

1 Review Your Registration Eligibility

Currently enrolled students:

You can access your fall semester 2001 registration eligibility (including your registration time assignment) in the following ways:

- **View your registration eligibility status via web registration.** You may view your registration time assignment and whether you have any stops that need to be cleared by checking your registration status via web registration. To access this information, go to PLUS on the Web at www.colorado.edu/plus and select the "Registration" button and then log on to web registration by entering your student ID number and your PIN (Personal Identification Number). Select the "Registration Status" tab at the bottom of the screen to view your eligibility to register for fall semester 2001 (including any stops currently on your record) as well as your registration time assignment. **NOTE: Your registration time assignment will not show on the web registration status screen once your time assignment has passed.** It only displays if it has not yet arrived and thus makes you ineligible to register.

- **Come to the registrar's office** for a copy of your invitation to register if you don't have access to the web.

All new and readmitted students:

- You'll receive a personalized invitation to register in the mail (mailed to your mailing address) or at orientation (if required).

Your invitation to register includes your PIN (Personal Identification Number). Your PIN, in combination with your student number, allows you to access web registration, CU Connect (our telephone registration system), the Personal Look-Up Services (PLUS) on the Web, and the financial aid telephone system. Certain data specific to you are available on these systems, and your PIN controls access to this information. Your PIN is a randomly set

number and must be kept confidential. **Be sure to memorize your PIN, as it remains the same throughout your career at CU-Boulder.**

Note to All Students:

If you feel that your PIN is not secure and you wish to change it, you can change it via PLUS or come in to the registrar's office in Regent 105.

Or if you forget your PIN, you can call the registrar's office at 303-492-6970 or come in to the office in Regent 105.

Your registration eligibility via web registration (or your invitation to register) includes:

- **Your registration time assignment** - This is the date and time you can register for courses. You can register any time after your time assignment begins through the registration deadline (see the registration/academic calendar for specific dates). It is to your advantage to register as soon as possible after your registration time assignment begins. You can also call CU Connect at 303-938-8110 (enter **017 for the fall semester 2001 term code** when prompted) or check your registration status on the Web to find out your registration time assignment.

NOTE: Your registration time assignment will *not* show on the web registration status screen once your time assignment has passed. It only displays if it has not yet arrived and thus makes you ineligible to register.

Fall semester registration time assignments for undergraduate continuing students are based on the total number of predicted hours completed at the end of spring semester 2001. This includes the total number of hours completed at CU (any campus), plus transfer credit and any courses you are currently enrolled in (as of February 23).

Graduating seniors receive the earliest assignments. All other seniors register next, then graduate and law students, first-semester freshmen (those with 12 or fewer hours), juniors, sophomores, and then second-semester freshmen. Within these groups, time assignments are random but those with more hours register first.

Freshmen	0-29 hours
Sophomores	30-59 hours
Juniors	60-89 hours
Seniors	90-123 hours
5th Year Seniors.....	124 hours and above

- **Advising notice** - If required by your college or school, consult with an advisor before registering. See page 35 for more information.

- **Other stops** - Stops are holds that the university puts on student records for various reasons. Stops may originate from delinquent financial obligations, academic concerns, or even disciplinary matters. If you have any stops on your record, you are not allowed to register until you have cleared them all. Be sure to clear all stops at least 24 hours before your registration time assignment.

Schedule Planning Worksheet

	Monday	Tuesday	Wednesday	Thursday	Friday
8:00					
8:30					
9:00					
9:30					
10:00					
10:30					
11:00					
11:30					
12:00					
12:30					
1:00					
1:30					
2:00					
2:30					
3:00					
3:30					
4:00					
4:30					
5:00					
5:30					
6:00					
6:30					
7:00					

2 Plan Your Schedule

Use the schedule planning worksheet on page 11 to fill out a preliminary schedule for fall 2001. Then, fill out the registration form on page 17 before registering. It is a good idea to include alternate course choices on your registration form in case courses you request are full. Refer to page 14 under "searching for courses" for information about the schedule planner tool on the Web and course availability.

3 Decide on Student Opportunities

In addition to the mandatory fees you must pay along with your tuition, there is a group of student opportunities available to you for which optional fees are charged. The opportunities consist of various services provided by the university, tickets for concerts, plays, and the like, and club and student groups in which you can participate or merely provide money for their use.

When you first access registration (either via CU Connect or the Web), you will be given a brief description of the student opportunities fees available to you and be prompted to choose (or not) each opportunity. After you've made your choices, you'll be prompted to confirm them. With this step completed, you can register for classes.

The student opportunities you have chosen will appear on your tuition and fee bill. *If you want to change any of the student opportunities originally chosen, you cannot do so via CU Connect or the Web.* Instead, you must call the appropriate office at the phone number listed below.

Refunds will be given up to the first tuition payment deadline (September 5).

DESCRIPTIONS OF STUDENT OPPORTUNITIES FEES

Following are descriptions of all the opportunities available to you, including the fee for each opportunity.

(Attention Business Majors: The cost of the services for Career Connections and the Internship Program is paid through your student fees. Therefore, you should NOT select either of these when making your student opportunities selections.)

Career Connections \$35.00

For students graduating by August 2002. The prime time to use Career Connections is during your final year at CU. During the semester connect with employers seeking college graduates by taking advantage of weekly interviewing opportunities, having your resume referred to employers, obtaining employment vacancies, and networking with employers. *To complete your registration for this service, view a web orientation or attend a presentation during the first week of class. View the Career Services web site at www.colorado.edu/careerservices/students/connect.html for more information.* 303-492-4100.

Club Sports \$4.75

Club sports, which are partially funded by student fees, often require participants to pay out-of-pocket expenses that may limit their involvement in the sport. This fee helps support club sports, so there are fewer out-of-pocket expenses for the participants, and it also offsets some of the overhead costs of the sports. There are

currently over 30 club sports programs, with athletes competing in local, intercollegiate, regional, and sometimes national competitions. Coed sports funded include: bicycle racing, diving, equestrian, fencing, field hockey, figure skating, fly fishing, in-line hockey, kayaking, racquetball, rodeo, running, speed skating, squash, swimming, tae kwon do, triathlon, and water polo. Men's sports are: baseball, ice hockey, lacrosse, rugby, soccer, ultimate frisbee, and volleyball. Women's sports are: dance, ice hockey, lacrosse, rugby, soccer, softball, ultimate frisbee, and volleyball. 303-492-5471.

College of Music Concert Card \$30.00 per card

The hot sounds of jazz! International dance! The classical repertoire! The best of musical theatre and opera! Each concert card gives you \$60 worth of Artist Series and CU Opera tickets for only \$30—a 50% savings over single ticket prices! Cards are valid for the entire 2001-2002 season and allow you to choose from a variety of performances. Concert cards give you the flexibility to decide what concerts to attend and where you would like to sit. All you have to do is present your card at the box office when choosing tickets. *Concert cards will not be mailed to you.* Bring your student ID and proof of payment to Imig Music C103 to pick up your College of Music Concert Card. 303-492-8008.

Gay, Lesbian, Bisexual, and Transgender

Resource Center.....\$5.00

The Gay, Lesbian, Bisexual, and Transgender (GLBT) Resource Center serves as a central clearing house for information about gay, lesbian, bisexual, and transgender issues. Open to all regardless of sexual orientation and gender identity, the center provides resources; information dissemination and referral; and educational, cultural, and social programming including discussion groups, LesBiGayTrans Awareness Month, book and video library, and a great lounge area. Although a department within the Division of Student Affairs, the GLBT Resource Center receives no state general funds or other student fee money. Fees will fund the center's programming, and contributors will have the option to receive *CU Out & About: A Publication of the Lesbian, Bisexual, Gay and Transgender Community at the University of Colorado at Boulder* and supplemental events calendars. For more information stop by Willard 227 or call 303-492-1377.

Internship Program \$55.00

For undergraduate and graduate students seeking work experience before graduation. Each year, more than 7,000 internships are available in a variety of organizations including business, engineering, art museums, social service agencies, and environmental and governmental agencies. Contact the Internship Office (Willard 18) early in the semester to complete necessary materials. Full refunds are granted until the drop/add deadline. This service is good for 12 months from enrollment. View our web site at www.colorado.edu/careerservices/students/intprog.html or call 303-492-4129.

Student Groups \$4.95

This fee supports student groups on campus through the Student Organizations Committee. Student groups funded for 2000-2001 include: AIESEC, Alpha Phi Omega, Association for India's Development (Student

Chapter), ALAS (Association for Latin American Students), Law Students Association, Campus Crusade for Christ, Coalition for Creative Music, College Democrats, College Republicans, Cosmopolitan Club, Graduate Student Progressive Network, Hedonist, Latino Law Students, MEChA (Movimiento Estudiantil Chicano de Aztlan), MSA (Muslim Students Association), NARAL, Oyate, Rocky Mountain Rescue Group, SASA (South Asian Students Association), SBA (Students for a Better America), SOAW (Students for Americas Watch), UMAS (United Mexican American Students), Veterans Lounge, VSA (Vietnamese Students Association), and Young Democratic Socialists. For information, contact the Student Organizations Committee at 303-492-7473.

Student Membership in the

Alumni Association.....\$15.00

We help open doors! Join the worldwide network of CU alums while you're a student and take advantage of FREE rides on the CU Ski Bus, alumni mentor opportunities, FREE food at the alumni pre-game events, discounts with local businesses and around the country, special event invitations, and much more. You only need to register once per year, as it is an annual membership. Membership cards will be mailed after the close of this semester course registration. If you need your membership card before then, please contact us. 303-492-5988.

Theatre and Dance

Season Subscription.....\$50.00 per card

Get a great deal on six tickets! Theatre and Dance presents great drama, timeless comedy, cutting-edge dance, and light-hearted musicals. The season sub-

scription provides one ticket for Theatre and Dance's 2001-2002 musical and five tickets that can be used in any combination for performances during the rest of the season. Subscriptions will not be mailed. Visit the Theatre and Dance Box Office in the University Theatre Building, lower level, to choose your seats and dates. Visit our web site at www.colorado.edu/TheatreDance/. 303-492-8181.

4 Register for Courses

You can register using the following methods (or a combination of the following methods):

Telephone Registration - Call CU Connect, 303-938-8110, from any touch-tone phone to register. Follow the instructions on the registration form on page 17 and use the function codes listed on page 16. You may call any time after your time assignment begins. **After registering via CU Connect, list your classes by pressing 5# to verify your schedule.**

Registration via the Web - First complete the registration form on page 17. Then go to PLUS at www.colorado.edu/plus and select the "Registration" button. Follow the instructions shown on the web registration pages. **When you're done registering, be sure to verify your schedule by going to the schedule page in web registration.**

CU Connect and web registration are normally available Monday through Friday, 7:00 a.m. to midnight, and on Sundays from 11:00 a.m. to midnight. They are NOT available on Saturdays. (See page 16 for exceptions.)



PEABERRY COFFEE

For over a decade, creating fantastic coffee has been our passion.

Peaberry roasts over 40 kinds of coffee right here in Denver. So, not only is our coffee the freshest around, there's one for every palette. Whether you like your coffee Light & Mild™ or more Dark & Intense™, we have one for you.

Come in and taste just how good Colorado's coffee can be.

EXPERIENCE COFFEE AT A HIGHER LEVEL.

Open Daily
2721 Arapahoe Avenue • 303-449-4111
2400 Baseline Road • 303-499-7337

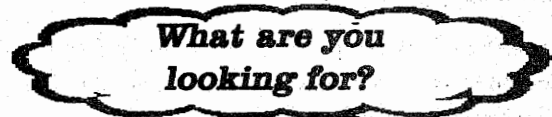

An Apartment, a story, opinions, recreation, honesty, the great outdoors, community, new experiences, a bar, a movie, award winning writing, tradition, sports, sales, love, religion, culture, music, coffee, education, maps, a pet, letters to the editor, campus news, national news, shoes, rings, someone special, stars, astrology, beauty, a club, a gym, an independent voice in media, boulder news, a washer, travel, personality, juice, advertising, a car, a restaurant, a phone, a guy, a girl, a hair piece.....

We have what you're looking for. It's what's inside that counts!



Need registration assistance? If you have problems or questions concerning telephone or web registration, call the registrar's office at **303-492-6970** and press "1" to speak with a registration assistant. Call between 8:00 a.m. and 4:30 p.m., Monday through Friday, except on university holidays. Recorded registration information is also available at this number 24 hours a day (press "2" to hear recorded registration information).

Once you have registered, make adjustments to your schedule either via CU Connect or the Web through the **registration deadline, midnight on August 17. (Exception:** Incoming freshmen and transfer students attending the final arts and sciences orientation session in August must complete registration by 5:00 p.m. on August 23. All other incoming freshmen and transfer students who have not registered by August 17 must register on August 23 by 5:00 p.m.) After this date, see pages 18-19 for instructions on making final schedule adjustments during the drop/add period.

LINKED COURSES

Linked courses are lecture courses that have required recitations and/or labs. In the course listings, you can identify a linked course because *the call numbers for linked lectures are not listed*. Only the call numbers for the linked recitation or lab are listed. (For courses that have a required lecture, recitation, and a lab, the call numbers are *not listed* for the lecture and recitation; they are *only* listed for the lab.)

To register for linked courses, enter the call number for the lab or recitation only. When you enter the call number, the system automatically "links" all other sections of the course and either enrolls you in all sections of the course or gives you the option of placing your name on a wait list, if available, for all linked sections of the course.

CONTROLLED ENROLLMENT AND INDEPENDENT STUDY COURSES

Controlled enrollment sections of a course and independent study courses are ones that have specific restrictions placed by the department that offers the course. They have a section number between 700 and 999. The call numbers are not published for these sections. To find out if you qualify for a controlled enrollment section or an independent study course, contact the department that offers the course. If you are eligible, the department will either enroll you in the course or give you the call number so you can register for the course via the web or via CU Connect.

SEARCHING FOR COURSES

You may need to search for a new section of a course for the following reasons:

- Sometimes academic departments must change the time a course is offered *after the Registration Handbook and Schedule of Courses* has been published (when this happens, the department cancels the original section and adds a new section that reflects the time change), or
- The section you request is full.

You can search for available sections in the following ways:

- The **schedule planner** is a tool to find out about course availability as well as additional course information. Using this feature, you can also search for courses by subject,

core requirements, by meeting time, and the option to search for only open courses. When a course is displayed, you can access the course description, required books, and student ratings of the course. In addition, you can map out your schedule to show when you have courses and other scheduled commitments, such as work. *The schedule planner is updated nightly during registration periods, so it is a good planning source, but does not display up-to-the-minute course availability.* You can access the schedule planner feature via PLUS at www.colorado.edu/plus.

- You can conduct on-line course searches via web registration. The **web registration course search** tool allows you to search by subject, level, course number, core requirements, and by meeting time. **NEW - You can now also choose to limit your search to only open courses and sections. The course search feature is updated on a real-time basis, so if you find a course you would like to sign up for, you immediately know whether there is still room in the course.** Also, if you try to **register for a course via web registration but you're denied the course** (due to the section being closed or cancelled), you can conduct a **section search** to see if there are any available sections of that same course that fit in with your schedule. When you're denied a course, click on the word "search" next to the course and then click on the "submit" button. If there are any available sections of the course that fit your schedule, you'll be given the option to add the course (just click on the "add" button for the section you want.) You can access web registration via PLUS at www.colorado.edu/plus.

- If you request a course section that is full **via CU Connect**, the computer voice asks you if you want to conduct a **search for other open sections of that course**. If you do, press **7#** when prompted. CU Connect will search for other sections of the course that are available and that will fit your schedule. If another section is available, you can register for that section.

- **A list of available courses** can also be referenced in Regent 105.

WAIT LISTS

Throughout the registration and drop/add periods, if you are eligible to take a course but find it is full, you may be able to put your name on a computerized wait list. Each department determines if a wait list will be offered for a course and what type of wait list will be used. There are two types of wait lists:

- **Automatic wait lists** are set up on a first-come, first-served basis. As a vacancy occurs in a class, the person at the top of the list is automatically enrolled.
- **Resequenced wait lists** use a priority system to determine who enrolls in a course as spaces open up. Priorities are established by the department and are usually based on class standing and/or major.

CU Connect and web registration inform you if a class you have requested has a wait list and gives you the option of adding your name to the list. On CU Connect, press **9#** when prompted and listen for verification. On the Web, select the wait list option and then select "submit" and wait for verification. **NOTE:** CU Connect and web registration do **not** tell you what type of wait list is used for the course.

When you place your name on a wait list, the number of students already on the list is announced. As wait-list positions constantly change during the registration and drop/add periods, it's a good idea to check your schedule frequently to find out your position on the wait list. To find out your wait-list position, you can:

- Call CU Connect and list your schedule by pressing 5# (see the instructions on your registration form). If you are wait-listed for any courses, your wait-list position (normally current within the last 24 hours) will be announced when you list your schedule via CU Connect. Wait-list positions are normally updated nightly on CU Connect.
- Or you can check your wait-list position via web registration. Log on to web registration via PLUS and then click on the "schedule" tab at the bottom of the page. You'll be able to see your wait-list position for a course under "status" on the schedule page. Wait-list positions via web registration are updated in real time.

Placing your name on a wait list does not guarantee that you will be enrolled in that course, even if you're first on the wait list.

When a space opens up for you from a wait list, you are automatically enrolled in the class. *No verification is sent.* If you choose not to remain on a wait list or if you find that you have been enrolled in a course that you no longer want, *drop the course as soon as possible.*

NOTE: Wait-listed hours are included in your credit load limit (see page 35). You cannot be enrolled and wait listed for courses offered at the same time, and you cannot be wait listed for two courses offered at the same time.

It is your responsibility to find out if you have been enrolled in a course from the wait list. If you do not attend a course you have been enrolled in, you will receive an F for that course.

DEADLINES FOR WAIT LISTS

You may place your name on course wait lists through 5:00 p.m., **Wednesday, September 5**. At midnight on September 5, one final roll of the wait lists will occur to automatically enroll students from wait lists into any existing course openings. After this final wait list roll, all wait lists will be frozen. *This means that there is no automatic enrollment from wait lists beginning on September 6.*

If you are still on a wait list as of September 6 and are still interested in taking that course, check with the department offering the course. You must let the department know you are still interested in the course, should an opening occur. In that event, the department will give you a signed special action form to add the course. (**NOTE:** After September 5, you need the signature of the instructor on a special action form to add a course.) All department wait lists are canceled at 5:00 p.m. on Friday, September 14, the deadline to add a course without petitioning your dean.

NOTE: If you're on the wait list as of 5:00 p.m. on September 5, and you don't get enrolled in the course (undergraduate courses only), you'll be eligible to reserve the course the next time it is offered through the Course Reservation Program. (See page 38.)

Colorado Bookstore On the Hill

Come On Up To The Hill

Great Prices

◆ *Loads of Used Books* ◆

☺ *Cool Computer Supplies* ☺

☺ *Colossal CU Clothing Selection* ☺

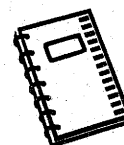
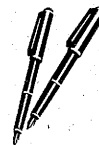

*Head Up To The Hill!
Can't Beat Their Used Books!*

Colorado Bookstore

1111 Broadway
On the Hill!
303.442.5051

CU Connect and Web Registration Hours

CU Connect and web registration are normally available Monday through Friday, 7:00 a.m. to midnight. They are also available on Sundays from 11:00 a.m. to midnight. (They are NOT available on Saturdays.)

Exceptions:

- From June 2 through July 27, CU Connect and web registration are only available (on specified dates) to incoming freshmen, transfer students, and new graduate students. Continuing and readmitted students will not be able to do any registration or schedule adjustment during this time period (until July 30).
- *Limited hours* -- August 23, 7:00 a.m. to 5:00 p.m.; September 5, 7:00 a.m. to 5:00 p.m. for adding courses and adding your name to course wait lists. **Note:** After 5:00 p.m. on September 5, CU Connect and web registration are *only available for dropping courses through 5:00 p.m. on September 12*, the drop deadline.
- CU Connect and web registration are *NOT* available on *Saturdays or on May 28, July 4, and August 19-22.*

CU Connect Telephone Registration Codes

(Use the following codes if registering via CU Connect.)

1	ABC 2 add	DEF 3 drop
GHI 4	JKL 5 list	MNO 6
PRS 7 search	TUV 8 exit	WXY 9 waitlist
*	0	# pound

- * # **Cancels** an entry (before you have completed the transaction). You may then reenter your request.
- 2 * **Adds** a course, when entered before the course call number.
- 3 * **Drops** a course, when entered before the course call number.
- 5 # **Lists** your current schedule.
- 7 # If the section of a course you requested is closed, and the course has more than one section, CU Connect gives you the option of **searching** for another available section by prompting you to press 7#.
- 8 # **Exits** you from the registration application.
- 9 # If the section of a course you requested is closed and there is a wait list available for the course, CU Connect gives you the option of adding your name to the course **wait list** by prompting you to press 9#.
- # Ends every transaction. Please wait for the telephone voice to respond. You can also press the # key for more time between entries.

Credit and Grading Options

To request a course for **no credit**, press *1 between the course call number and #.

To select the **pass/fail** grading option, press *2 between the course call number and #.

Need help? Call the registrar's office for personal assistance, 303-492-6970, and press "1", 8:00 a.m. to 4:30 p.m., Monday through Friday, except university holidays. Recorded registration information is available 24 hours a day, seven days a week (press "2" to hear the recorded information).

Registration Form

This form is for registration for fall semester 2001. Please read the instructions on pages 10-15 and complete this form BEFORE registering for courses via web registration or via CU Connect. (NOTE: The first time you access registration for fall semester, you will be prompted to go through the student opportunity fee selections. See pages 12-13 for more information.)

TO REGISTER VIA THE WEB, go to PLUS at www.colorado.edu/plus and click on the "Registration" button. You'll then need to enter your student ID number and your PIN. Follow the instructions on the web pages from there. You'll need to enter the 5-digit course call numbers to register for courses. Every time you want to process a request, click on the "Submit" button. When you're done registering, verify your schedule by clicking on the "Schedule" tab at the bottom of the page. Be sure to exit web registration when you're done.

TO REGISTER VIA CU CONNECT, follow the instructions and the codes in the shaded areas of the form. Call CU Connect at 303-938-8110 and a recorded voice will guide you through all the steps and will request the following information. Wait for the recorded voice to respond before proceeding with the next entry.

- the Boulder campus code 1
- main campus code 2
- the registration application code 1
- the term code 017
- your university student number _____
- your personal identification number (PIN) _____

Fill out this form completely. When prompted, enter the courses you've listed below. Press the star (*) or pound (#) keys as indicated. **Whenever you press the # key, wait for the recorded voice to respond before proceeding with the next entry.** For more time between entries, press #.

ADD CODE	COURSE CALL NUMBER	Department Abbreviation	Course Number	Lecture Sec. No.	Recitation Sec. No.	Lab Sec. No.	Credit Hours	Enrolled or Waitlisted?
2 *	_____ #	_____	_____	_____	_____	_____	_____	_____
2 *	_____ #	_____	_____	_____	_____	_____	_____	_____
2 *	_____ #	_____	_____	_____	_____	_____	_____	_____
2 *	_____ #	_____	_____	_____	_____	_____	_____	_____
2 *	_____ #	_____	_____	_____	_____	_____	_____	_____
2 *	_____ #	_____	_____	_____	_____	_____	_____	_____
2 *	_____ #	_____	_____	_____	_____	_____	_____	_____
2 *	_____ #	_____	_____	_____	_____	_____	_____	_____
DROP CODE								
3 *	_____ #	_____	_____	_____	_____	_____	_____	_____

Student's Name _____ Advisor's Signature (if required) _____

List your schedule after you've completed registration by pressing 5#.

To exit registration, press 8#. Then press 1 to access the student billing application or 2 to end the call.

5 Receive Your Schedule/Bill

If you register by August 17, your schedule/bill will be mailed to your billing address in August. If no billing address is on record, then your permanent address will be used for this mailing. If you register August 19-23, your schedule/bill will be mailed to your mailing address on August 24. If you need another copy of your schedule or bill, you can get a printout of your schedule/bill in **Regent 105** at the times listed below:

- August 24 (Fri.)**
8:30 a.m. - 5:00 p.m.
- August 27 - 30 (Mon. - Thurs.)**
8:30 a.m. - 5:30 p.m.
- August 31 (Fri.)**
8:30 a.m. - 5:00 p.m.
- September 4 - 5 (Tues. - Wed.)**
8:30 a.m. - 6:00 p.m.
- September 6 (Thurs.)**
8:30 a.m. - 5:30 p.m.
- September 7 (Fri.)**
8:30 a.m. - 5:00 p.m.
- September 10 (Mon.) and thereafter**
9:00 a.m. - 5:00 p.m.

6 Drop/Add

After the registration deadline (August 23 for incoming freshmen and transfer and August 17 for all other students), you may not make any adjustments to your schedule until your drop/add time assignment begins on either August 24 or 26. Once your drop/add time assignment begins, you may make final adjustments to your schedule through the add and drop deadlines (see page 19 for deadlines).

Time assignments during the final drop/add period are based on the last two digits of your student number. **You are not able to drop or add courses through CU Connect, at a central drop/add site, or via web registration until your drop/add time assignment begins.** Time assignments are changed each semester to ensure fairness.

Last Two Digits of Your Student Number:	Drop/Add Time Assignment Begins:
Incoming freshmen and transfer students	
00-14	8:30 a.m., August 24
15-29	9:30 a.m., August 24
30-44	10:30 a.m., August 24
45-58	11:30 a.m., August 24
59-71	12:30 p.m., August 24
72-86 (and all law students)	1:30 p.m., August 24
87-99	2:30 p.m., August 24

All other students	
90-11	11:00 a.m., August 26
12-31	12:00 p.m., August 26
32-49	1:00 p.m., August 26
50-69	2:00 p.m., August 26
70-89	3:00 p.m., August 26

DROPPING AND ADDING COURSES

Complete the drop/add form on page 21 of this handbook, filling out call numbers, department abbreviations, course numbers, and section numbers of courses that you want to drop and/or add to your schedule. Because there may be many closed courses, have several alternate courses selected. See page 14 for information about course-available lists on the Web.

You should plan to do all your drop/add activity either via CU Connect or via web registration, at a drop/add site (listed on the next page), or by using any combination of these methods. If you have questions or concerns about your schedule, you should see your academic advisor or dean's office. If you have questions about a course in particular (regarding restrictions, prerequisites, wait lists, etc.), you should see the appropriate academic department. See pages 22-23 for a listing of academic department locations and phone numbers.

- **At drop/add sites** - You may change your schedule at a drop/add site (listed on the next page) any time after your drop/add time assignment begins through the add and drop deadlines. Your photo ID is required to change your schedule at a drop/add site.



SPRING BREAK

What will it be? Wet, Wild, or Worldly?

Cancun • Belize • Cozumel • Mazatlan • Costa Rica • Cruise • EuroTours

Book Early and Save!
Open M-F 8:30-5:30
1350 College Avenue
e-mail: cu@travelpoints.com

**James
TravelPOINTS**

James TravelPOINTS • On-The-Hill • Call: 303-443-2021

This is a paid advertisement and is not supported nor endorsed by the University of Colorado at Boulder

JOIN
Psi Chi
(Psychology National Honor Society)
and the
Psychology Club

psichi@psych.colorado.edu 492-5448

Drop/Add Sites

REGENT 1B60 (BASEMENT)

August 24 (Fri.)

8:30 a.m. - 5:00 p.m.

August 27 - 30 (Mon.-Thurs.)

8:30 a.m. - 5:30 p.m.

REGISTRAR'S OFFICE, REGENT 105

August 31 (Fri.)

8:30 a.m. - 5:00 p.m.

September 4 - 5 (Tues.-Wed.)

8:30 a.m. - 6:00 p.m.

September 6 (Thurs.)

8:30 a.m. - 5:30 p.m.

September 7 (Fri.)

8:30 a.m. - 5:00 p.m.

September 10 (Mon.) and thereafter

9:00 a.m. - 5:00 p.m.

• **By phone or via the Web** - You may drop and add courses via CU Connect at 303-938-8110, or via web registration (www.colorado.edu/plus) any time after your drop/add time assignment begins. To adjust your schedule by phone or the Web, follow the registration instructions on page 17.

CU Connect and Web Registration Hours

August 24 - September 11

Monday - Friday

(including Labor Day holiday)

7:00 a.m. - midnight;

Sundays, 11:00 a.m. - midnight

Exception: September 5 (Wed.), the add and wait list deadline, *CU Connect and web registration are only available until 5:00 p.m. for adding courses and adding your name to course wait lists.* After 5:00 p.m. on September 5, CU Connect and the Web are only available for dropping courses (through 5:00 p.m. on September 12, the drop deadline).

September 12 7:00 a.m. - 5:00 p.m.

Note: After 5:00 p.m. on September 12, you may only list your fall class schedule via CU Connect or view it via the Web.

ADMINISTRATIVE DROPS

Administrative drops are initiated by departments. If you have not met all the course requirements or do not attend your courses regularly during the first few weeks, you may be administratively dropped from any course. Check with departments for policies concerning administrative drops.

DEADLINES FOR ADDING COURSES

• **Add Deadline** - The deadline to add a course, including independent study and thesis, without the instructor's signature is **5:00 p.m., Wednesday, September 5.** To add a course after September 5 and through September 14 you must have the signature of your instructor on a special action form. In general, instructors will only approve an add if you've been regularly attending and there's space in the course.

• **Deadline to Add Without Petitioning Your Dean** - The deadline to add a course without petitioning your dean is **5:00 p.m., Friday, September 14.** (NOTE: You must have instructor's signature on a special action form to add a course after September 5 and through September 14.)

No adds are permitted after September 14 unless there are extenuating circumstances clearly beyond your control (accident, illness, etc.)

September 14 is also the deadline to change variable-credit hours, pass/fail, and no-credit status on courses.

These changes can be made at the registrar's office in Regent 105 through 5:00 p.m. on September 14.

DEADLINES FOR DROPPING COURSES

• **Drop Deadline** - The deadline to drop a course without the instructor's signature, without being assessed tuition and fees for that course, and without a W grade showing on your transcript is **5:00 p.m., Wednesday, September 12.**

For courses dropped after Wednesday, September 12 (5:00 p.m.), no tuition and fee adjustments are made and you will receive a W grade on your transcript for dropped courses.

To drop a course after September 12 and through October 10 you must be passing the course, and a special action form must be signed by your instructor and turned into the registrar's office.

• **Deadline to Drop Without Petitioning Your Dean** - The deadline to drop a course without petitioning your dean is **5:00 p.m., Wednesday, October 10.**

After October 10 you cannot drop a course unless there are circumstances clearly beyond your control (accident, illness, etc.).

To drop a course after this date you must have your dean's approval, as well as the approval of your instructor. Their signatures must be on a special action form or your request will not be processed.

Note: Dropping all your Boulder main campus courses constitutes withdrawing from the university. See pages 39-40 for withdrawal information.

The *Registration Handbook and Schedule of Courses* is produced and published by the Office of the Registrar, Regent 105, 20 UCB, University of Colorado at Boulder, Boulder, CO 80309-0020, 303-492-6970. Cover design by Publications and Creative Services. Advertising coordinated by Carrie Simon.

Drop/Add Form

If dropping and adding courses, you may first want to complete this form. List all adds, drops, section, and grade- or credit-type changes you are requesting so you'll be prepared. (Also list all of your alternate choices.)

Note: If you attempt to change the status of a course from or to pass/fail or no-credit, you may jeopardize your enrollment or wait list position. See highlighted note on page 36 regarding making pass/fail and no-credit grade option changes before attempting to make these changes yourself.

ADDS

Call Number	Department Abbreviation	Course Number	Lecture Sec. No.	Recitation Sec. No.	Lab Sec. No.	Credit Hours	Grade or Credit Type (Circle if needed)
							P/F or NC
							P/F or NC
							P/F or NC
							P/F or NC
							P/F or NC

DROPS

Call Number	Department Abbreviation	Course Number	Lecture Sec. No.	Recitation Sec. No.	Lab Sec. No.	Credit Hours

Colleges, Schools, and Departments

The following listing of colleges, schools, and departments is for your reference. You should plan to do all your registration and drop/add activity either via CU Connect, via web registration, at a drop/add site (see page 19), or using any combination of these methods. If you have questions or concerns about your schedule, you should see your academic advisor or dean's office. If you have questions about a course in particular (regarding restrictions, prerequisites, wait lists, etc.), you should see the appropriate academic department.

COLLEGE OF ARCHITECTURE AND PLANNING

Environmental Design 168 (303-492-7711)

COLLEGE OF ARTS AND SCIENCES

Woodbury 109 (303-492-7885)

American Studies

McKenna 16 (303-492-2524)

Anthropology

Hale 350 (303-492-2547)

Applied Mathematics

EC OT 225 (303-492-4668)

APS (Astrophysical and Planetary Sciences)

Duane E-226 (303-492-8915)

ATOC (Atmospheric and Oceanic Sciences)

Duane D-318 (303-492-6633)

Arts and Sciences Special Courses

Old Main 2-24 (303-492-8571)

Bibliography

Norlin Reference Department (303-492-0450)

Center of the American West

Macky 229 (303-492-4879)

Chancellor's Leadership Residential Academic Program

Williams Village, Darley Commons 224
(303-735-1987)

Chemistry and Biochemistry

Undergraduate—Ekeley M199 or M1B48
(303-492-8950)

Graduate—Chemistry 100F (303-492-8978)

Classics (Greek, Latin)

Humanities 340 (303-492-6257)

Communication

Hellems 94 (303-492-7306)

Comparative Literature/Humanities

Ketchum 233 (303-492-5561)

Dance

Theatre C132 (303-492-7355)

East Asian Languages and Civilizations

Humanities 240 (303-492-6639)

Economics

Economics 212 (303-492-6394)

English

Undergraduate—Hellems 111

(303-492-6594 or 303-492-7922)

Graduate—Hellems 101 (303-492-6434)

English as a Second Language

Hellems 160 (303-492-5454)

Environmental Studies Program

Benson Earth Sciences 246A (303-492-5420)

EPO Biology

Ramaley N122D (303-492-5676)

Ethnic Studies

Ketchum 30 (303-492-8852)

Film Studies

Macky 118 (303-492-7574)

Fine Arts

Fine Arts N196A (303-492-3580)

French and Italian

Humanities 340 (303-492-7226)

Geography

Guggenheim 110 (303-492-2631)

Geological Sciences

Benson Earth Sciences 285 (303-492-8141)

Germanic and Slavic Languages and Literatures

McKenna 129 (303-492-7404)

History

Hellems 204 (303-492-6683)

Honors

Norlin M400L (303-492-6617)

Humanities

Ketchum 233 (303-492-5561)

International Affairs

Ketchum 4 (303-492-7295)

INVST (International and National Voluntary Service Training)

IBS 5, Suite 11 (303-492-7719)

Italian

Humanities 340 (303-492-7226)

Kinesiology and Applied Physiology

Clare Small Arts and Sciences 114 (303-492-5362)

Latin American Studies

Hellems 218 (303-492-1698)

Lesbian/Gay/Bisexual and Transgendered Studies

Theatre C233 (303-492-5809)

Linguistics

Hellems 290 (303-492-8456)

Mathematics

Mathematics 260 (303-492-3613)

Math Modules/QRMS

Mathematics 165 (303-492-2317)

MCD Biology

MCDB A1B40/ A1B50 (303-492-7230)

Medieval and Early Modern Studies

Sibell Wolle Fine Arts N279 (303-492-8166)

Museum

Hunter 115 (303-492-5437)

Norlin Scholars

Regent 306 (303-492-5538)

Peace and Conflict Studies

(Co-directors may be reached at 303-492-2623 or 303-492-6169)

Philosophy

Hellems 167 (303-492-6132)

Physics

Duane E-1B32 (303-492-6952)

Political Science

Ketchum 106 (303-492-7871)

Psychology

Muenzinger D244 (303-492-8662)

Religious Studies

Humanities 240 (303-492-8041)

Service Learning

IBS 5, Suite 11 (303-492-7718)

Sociology

Ketchum 219 (303-492-6410)

Spanish and Portuguese

McKenna 126 (303-492-7308)

Speech, Language, and Hearing Sciences (SLHS)

Undergraduate—CDSS C305 (303-492-3042)

Graduate—CDSS C201(303-492-6445)

Theatre and Dance

Theatre C 132 (303-492-7355)

University Writing Program

Temporary Building 1, R113 (303-492-8188)

Women's Studies

Gates Woodruff Cottage (303-492-8923)

COLLEGE OF BUSINESS AND ADMINISTRATION AND GRADUATE SCHOOL OF BUSINESS ADMINISTRATION

Undergraduate—Business 227 (303-492-6515)

Graduate—Business 204 (303-492-1831)

SCHOOL OF EDUCATION

Undergraduate Teacher Licensure—Education 151 (303-492-6555)

Graduate—Education 151 (303-492-6555)

COLLEGE OF ENGINEERING AND APPLIED SCIENCE

Engineering Center EC AD 100,

Dean's Office (303-492-5071)

Aerospace Engineering Sciences

EC OT 634 (303-492-6417)

Applied Mathematics

EC OT 225 (303-492-4668)

Chemical Engineering

EC CH 111 (303-492-7471)

Civil, Environmental, and Architectural Engineering

EC OT 441 (303-492-6382)

Computer Science

Undergraduate—EC OT 721 (303-492-6362)

Graduate—EC OT 720 (303-492-6361)

Electrical and Computer Engineering

EC EE 1B51 (303-492-7671)

Engineering Management

EC OT 417 (303-492-2570)

Environmental Engineering

EC ME 251B (303-735-0253)

General Engineering

ECAD 100 (303-492-5071)

Humanities for Engineers

Lesser House, 2501 Colorado Avenue (303-735-2444)

Mechanical Engineering

Undergraduate—EC ME 128 (303-492-8483)

Graduate—EC ME 132 (303-492-7444)

Physics (Engineering Physics)

Duane E-1B32 (303-492-6952)

Telecommunications

EC OT 317 (303-492-8916)

GRADUATE SCHOOL

Regent 308 (303-492-7401)

SCHOOL OF JOURNALISM AND MASS COMMUNICATION

Armory 116 (303-492-5007)

SCHOOL OF LAW

Fleming Law 141 (303-492-7203)

COLLEGE OF MUSIC

Undergraduate—Music C-111 (303-492-6354)

Graduate—Music C-119 (303-492-2207)

RESERVE OFFICERS TRAINING CORPS**Air Force ROTC**

Stadium 218 (303-492-8351)

Army ROTC (Military Science)

Stadium 215 (303-492-6495)

Navy ROTC

Stadium 237 (303-492-2582)

STUDENT LEADERSHIP INSTITUTE (PRESIDENTS LEADERSHIP CLASS)

Norlin M400E (303-492-8342)

Any student who registers for classes at the University of Colorado at Boulder agrees to pay the university according to the payment terms documented in this *Registration Handbook and Schedule of Courses* on the following pages.

Tuition and Fees

Tuition and fees are due by **Wednesday, September 5, at 6:00 p.m.** There are penalties for nonpayment and for late payment (see pages 30-31). *Postmarks are not honored.*

NOTE: See page 18 for information on how you will receive your bill.

Understanding Tuition Charges

- After September 12 there are no tuition or course-fee adjustments for courses dropped. However, tuition for courses added is charged and billed.
- Additional tuition is charged for every credit hour added over 18.
- Tuition for a no-credit course is the same as for a course taken for credit.
- Tuition for a 0-credit-hour course is charged at the rate of a 3-credit-hour course.

At this printing, current tuition and fees were not yet determined.

Check the Bursar's Office web site at www-bursars.colorado.edu as of July 2001 for new rates.

Past Academic Year Undergraduate In-State Tuition Rates per Semester

Credit Hours	Business	Engineering	Journalism/Music	A&S and Other
1-3	\$ 534	\$ 549	\$ 465	\$ 456
4	712	732	620	608
5	890	915	775	760
6	1,068	1,098	930	912
7	1,246	1,281	1,085	1,064
8	1,424	1,464	1,240	1,216
9-18	1,477	1,516	1,285	1,257
Each hour over 18	\$ 178	\$ 183	\$ 155	\$ 152

Past Academic Year Undergraduate Out-of-State Tuition Rates per Semester

Credit Hours	Business	Engineering	Journalism/Music	A&S and Other
1-18	\$ 8,262	\$ 8,291	\$ 8,013	\$ 7,916
Each hour over 18	\$ 918	\$ 921	\$ 890	\$ 880

Past Academic Year Graduate In-State Tuition Rates per Semester

Credit Hours	MBA	Business	Engineering	Law	A&S and Other
1-3	\$ 663	\$ 630	\$ 645	\$ 891	\$ 558
4	884	840	860	1,188	744
5	1,105	1,050	1,075	1,485	930
6	1,326	1,260	1,290	1,782	1,116
7	1,547	1,470	1,505	2,079	1,302
8	1,768	1,680	1,720	2,376	1,488
9-18	1,980	1,893	1,925	2,680	1,670
Each hour over 18	\$ 221	\$ 210	\$ 215	\$ 297	\$ 186

Past Academic Year Graduate Out-of-State Tuition Rates per Semester

Credit Hours	MBA/BUS	Engineering	Law	Jour/Music	A&S and Other
1-3	\$2,754	\$2,763	\$ 2,973	\$ 2,670	\$ 2,640
4	3,672	3,684	3,964	3,560	3,520
5	4,590	4,605	4,955	4,450	4,400
6	5,508	5,526	5,946	5,340	5,280
7	6,426	6,447	6,937	6,230	6,160
8	7,344	7,368	7,928	7,120	7,040
9-18	8,262	8,291	8,920	8,013	7,916
Each hour over 18	\$ 918	\$ 921	\$ 991	\$ 890	\$ 880

Additional Tuition Information for Graduate Students

If you are taking other courses in addition to master's candidate (6940-6949) or Ph.D. dissertation (8990-8999) courses, refer to the graduate tuition charts below for your tuition charges.

MASTER'S CANDIDATES

(B grad status, enrolled in courses numbered 6940-6949)

Tuition is a flat fee and not dependent on the number of credit hours.

	In-State	Out-of-State
MBA	\$ 663	\$ 1,653
Business	\$ 630	\$ 1,653
Engineering	\$ 645	\$ 1,659
Law	\$ 891	\$ 1,785
Journalism or Music	\$ 558	\$ 1,602
All Others	\$ 558	\$ 1,584

PH.D. DISSERTATION

(E grad status, enrolled in courses numbered 8990-8999) and APPROVED DOCTORAL CANDIDATES (D grad status)

Tuition is charged as follows, multiplied by the number of credit hours.

	In-State	Out-of-State
MBA	\$ 663	\$ 551
Business	\$ 630	\$ 551
Engineering	\$ 645	\$ 553
Law	\$ 891	\$ 595
Journalism or Music	\$ 558	\$ 534
All Others	\$ 558	\$ 528

2001-2002 Semester Student Fee Schedule

Student fees for academic year 2001-2002 will be determined by the Board of Regents in June 2001. Check the Bursar's web site beginning July 2001.

MANDATORY FEES

Arts	\$ 4.00
Athletic Fee	\$28.50
RTD Fee	\$23.91
Student Information System (SIS)	\$ 7.00
Student Computing	\$60.00
Matriculation Fee	\$35.00

GOLDEN BUFFALO STUDENT HEALTH INSURANCE

Buff Max	\$635.00
Buff Limited	\$524.00
Buff Value	\$150.00

SUMMARY OF UNIVERSITY OF COLORADO STUDENT UNION (UCSU) STUDENT FEES

All students are charged UCSU student fees at one of the following rates, according to their enrollment:

Full Fees	\$213.55
Base Fees	\$ 27.63
Doctoral Candidate Fees	\$ 86.13

Students assessed base fees:

- Boulder main-campus students taking one course of 5 or fewer credit hours
- doctoral students taking thesis hours only
- master's candidates for degree taking thesis hours only
- base fee paying students are not allowed to use the Recreation Center unless a one-time user fee is paid
- Students requesting Recreation Center membership and/ or University health insurance must be enrolled in more than 5 hours and pay full fees of \$213.55.

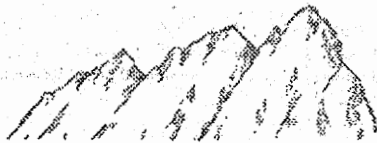

EPISCOPALIANS ON CAMPUS

EMCUB: Episcopal Ministries to the University of Colorado, Boulder

Experience the Transforming Touch of God in Your Life

Sunday Worship: 5:00 pm
Dinner: 6:15 pm

All Week: Bible Study
Discovery of spiritual gifts
Ways to impact the world

We are at: St. Aidan's Episcopal Church
2425 Colorado Avenue • (303) 443-2503
www.emcub.org

BREAKDOWN OF UCSU STUDENT FEES

Full Fees \$213.55

UCSU student fees are mandatory for students enrolled in more than one class or in one class of more than 5 credit hours and may only be waived due to extraordinary circumstances. If your fees are waived, you must still pay the base fee of \$27.63. If you wish to petition for a waiver of UCSU fees, you must do so by **5:00 p.m. on September 5. No late petitions are accepted.** Petitions may be picked up and turned in at the Bursar's Office, Regent 150, or the UCSU office in UMC 333, and must include documentation of the reasons for waiving the fees.

Note: Students covered by the university student health insurance cannot waive their full student fees.

AIESEK Referendum \$0.25

- dedicated to promoting international awareness through paid international internships

Cultural Events Board (CEB) \$6.19

- student-run
- promotes cultural awareness through variety of programming since 1974
- approved by Administration and Regents

CU Colleges and Schools \$1.73

- provides operating funds to individual college student governments

Environmental Board \$4.64

- student run resource center begun by students in 1970
- encourages environmental involvement
- promotes alternative transportation, water and energy conservation and responsible resource use by all on campus
- CU Recycling initiated in 1976 and Environmental Center began receiving UCSU funding
- CU recycling began its new student-administrative partnership in 1992
- largest campus recycling operation in U.S.

KVCU \$2.41

- radio station serving campus and surrounding community
- 24 hour news, weather, sports and music
- provides 100-150 volunteers with experience in radio production, advertising, marketing, business, and management
- student initiated, Administration & Regents approved

Legal Services \$3.41

- provides direct legal services (i.e. counseling, document preparation, and in-court representation)
- student supported, Administration and Regents approved
- 20% of budget is self-generated as mandated by Regents

Off-Campus Student Services \$2.68

- maintains listings of rooms, houses, apartments, and of roommate vacancies for rent in Boulder
- offers advice about leases and other rent-related issues
- student supported, Administration & Regents approved

Police Recharges \$1.50

- provides payment to CU Police Dept. for patrolling UMC, Wardenburg Health Center, and the Recreation Center

Recreation Center \$68.16

- meets group and individual recreational needs of campus
- jointly governed by UCSU & Vice Chancellor of Student Affairs with Board of Regents approval
- annual bond payment \$901,306; end date - 2014; reserve required

Student Organizations Finance Office (SOFO) \$5.64

- acts as campus "bank" for student groups and government
- all student fee-funded groups using campus facilities for fund-raising must have account with SOFO
- student supported, Administration and Regents approved

Uncollectibles \$.30

- includes bad debt expenses

University Memorial Center (UMC) \$37.19

- provides central location for variety of educational and out-of classroom activities
- jointly governed by UCSU and Vice Chancellor of Student Affairs with Regent approval

- annual bond payment \$318,447, end date-2005, reserve required

University of Colorado Student Union (UCSU) \$8.30

- makes policy and budget decisions
- is advocate for students on campus, throughout CU system, and at state and national levels of government
- student run, approved by Chancellor & Regents

Volunteer Clearing House \$.54

- works as placement agency with non-profit agencies in Boulder community, and with UCSU and student groups
- student supported, approved by Administration and Regents

Wardenburg Health Center \$58.50

- provides health care for all CU affiliates - opened 1958
- campus fee-paying students receive discounted cost care in most areas
- operating budget receives 29.57% from student fees
- jointly governed by UCSU and Vice Chancellor of Student Affairs with Regent approval since mid-1980s

Women's Resource Center \$ 2.78

- centralizes information on women's services, organizations, and events through a variety of resources in a woman-centered space

Amnesty International Referendum \$.25

- non political organization dedicated to upholding human rights

Animal Rights Referendum \$.10

- working toward elimination of animal exploitation through education

Child Care \$.93

- provides scholarships for students with child care needs

Coalition for Creative Music Referendum \$0.50

- brings unique, innovative and artistic music to campus

Colorado Crew Referendum \$.50

- Rowing Club

Free Style Ski Team Referendum \$.50

On-Stage Drama Group Referendum \$.25

- supports campus performing arts community via projects and performances

Program Council Referendum \$ 2.00

- brings wide selection of music and concerts to campus
- provides movies during the week at a reduced rate
- student referendum date: 1996, end date: 2000

PUSH America Referendum \$.50

- promotes well being and welfare of disabled children via providing interactive community service opportunities to college students, and providing community service events in Boulder as well as making summer camps accessible to disabled children, regionally.

Rain Forest Referendum \$.25

- part of international environmental group that works to protect world's rainforests and their indigenous peoples.

Sinapu Referendum \$.32

- student group advocating reintroduction of the wolf into Colorado
- student referendum date: 1995

Sm. Cost Ctr. Capital: renewal and replacement \$.40

- used for purchase and/or replacement of equipment for small groups listed above

Stop Hate On Campus (SHOC) Referendum \$.35

- student activist group

Student Environmental Action

Coalition (SEAC) Referendum \$.25

- largest national student environmental group focusing on environmental justice issues
- student referendum date: 1994

US Student Association Referendum \$.85

- works on issues of education access: increasing fed financial aid, recruitment and retention of traditionally underrepresented students
- only student voice on Capital Hill, White House, DOE
- referendum date: fall, 1997, end date: spring, 2001

Wilderness Study Group Referendum \$.40

- promotes awareness of public land issues and protection of the ecosystem through:
 - work with environmental and governmental agencies
 - field research and educational programs
- student referendum date: unknown

Wind Source \$1.00
 • purchase of wind generated energy

Base Fees \$27.63

This fee is broken down as:

All referendums, listed on the previous page \$8.27

UMC Bond \$5.68

Recreation Center Bond \$13.68

Doctoral Candidate Fees \$86.13

Approved doctoral candidates who have requested the student health insurance pay this UCSU student fee.

This fee is broken down as:

Base fees as detailed above \$27.63

Wardenburg Health Center \$58.50

Other Mandatory Fees

Arts and Cultural Enrichment \$4.00

- supports on-campus performing arts (theatre, dance, music and fine arts)
- provides no-charge or reduced cost admission for students to museums, performances, etc.
- student supported, mandated by Regents, June 1995

Athletic Fee \$28.50

- charged *only* to students carrying 4 or more credit hours
- to support quality intercollegiate athletics programs and reduce student ticket prices
- mandated by Regents in 1980, current reduced fee mandated June 1993

Business Career Center Fee \$30.00

- charged by the business college to all undergraduate, degree-seeking students registered in the College of Business.
- gives access to Career Services Cooperative Internships and Career Connections for no additional charge.

RTD Fee \$23.91

- allows students unlimited use of public transportation (RTD) in Boulder County, Broomfield, Westminster, and Denver
- including to DIA
- exception: Special Services such as Broncos Ride, Rockies Ride or other special events shuttles
- fee supports Night Hop Shuttle--connecting Hill area to downtown Boulder--Day Hop and Skip (there is no fee for these services)
- student initiated and approved by Administration and Regents in 1991

Student Information System Fee \$7.00

- for maintenance of the four-campus student on-line computer systems
- each campus contributes to its support
- approved by Administrators and Regents in 1984

Student Computing Fee \$60.00

- charged to students taking credit hours of 7 or more
- \$30.00 charged for credit hours of 6 or less
- used for building, maintaining, expanding, and updating computing labs
- provides all students with access to e-mail and the Internet, etc.
- supported by students and Vice Chancellor for Academic Affairs and approved by Regents, 1990

Matriculation Fee \$35.00

- one-time, nonrefundable fee
- assessed at time of initial registration for students entering a new degree program
- nondegree students who are admitted to degree status are charged the matriculation fee at the time they first register

Student Health Insurance

Buff Max \$635.00

Buff Limited \$524.00

Buff Value \$150.00

Fall 2001 Course Fees

Course fees are assessed to help offset the higher costs of specialized supplies, equipment, materials, and instructional and related support that are required to teach courses in certain departments. **NOTE:** 2000-2001 course fees are listed by each department in the course listings beginning on page 44. A list is also available at the Bursar's Office, and on the Web at www-bursar.colorado.edu.

Enrollment Deposit

Your \$200 enrollment deposit is held for you by the university until you:

- drop *all* classes in a semester within established dates and guidelines (see pages 39-40), or
- officially withdraw within established dates and guidelines (see pages 39-40), or
- graduate.

At that time, the deposit is credited toward any outstanding financial obligations you may have, and a refund check is mailed to you or directly deposited into your bank account within approximately eight weeks. Update your permanent address at the Office of the Registrar or the Bursar's Office before you graduate or withdraw to be sure you receive your refund. Interest earned from enrollment deposits is used for student financial aid.

If you enroll at the university the semester following your graduation, your enrollment deposit remains on your account. It is then refunded to you, in accordance with established university policy, when you are no longer enrolled.

Residency

Students classified as out-of-state residents who are seeking in-state tuition classification for fall 2001 should turn in residency petitions by **5:00 p.m., July 23, 2001**, to the Tuition Classification Office in Regent 1B54, 68 UCB, Boulder, CO 80309-0068.

Petitions are accepted through August 31, 2001, but students who submit petitions after July 23 may not receive a decision by the tuition-payment deadline. Adjustments and reimbursements are made if a student's application is approved.

Students submitting a completed petition by May 15, 2001, receive a decision by the enrollment deposit refund deadline of August 17, 2001. Financial aid recipients seeking in-state classification should submit their petitions by May 15, 2001, to make sure their financial aid award is processed in time for spring semester.

Complete information regarding the requirements for in-state residency status is available on the web at registrar.colorado.edu/support/residency.htm, at the Tuition Classification Office, Regent 1B54, by calling 303-492-6868, or by e-mail: tuitclass@registrar.colorado.edu.

Golden Buffalo Student Health Insurance Fall 2001

*Dates of coverage for Fall 2001 Insurance
August 18, 2001 - January 4, 2002*

It is understood that at times illness and/or injury can interrupt your studies and personal goals. Therefore, CU-Boulder sponsors a health insurance plan to guarantee needed health care with minimal financial difficulty, if such needs arise. Students taking 6 credit hours or more are automatically enrolled and billed by the university for the Golden Buffalo Student Health Insurance Buff Limited, unless you select or waive the health insurance by **September 5, 2001**.

You may select any one of the Golden Buffalo Student Health Insurance Plans: **Buff Value**, **Buff Limited**, **Buff Max**, or waive the insurance. The insurance you select for fall 2001 automatically extends through the spring semester and summer, 2002.

To select or waive the insurance on-line for fall 2001, go on-line to www.colorado.edu/plus. (You will need your PIN number). You may also go to the Golden Buffalo Student Health Insurance Office, located at the Health Center in Wardenburg, to enroll and pay the premium. Your final deadline to select or waive the insurance is **September 5, 2001**.

Exceptions

Enrollment is not automatic for the following:

- ACCESS students
- Continuing Education students
- Spouse/domestic partner and dependents
- Semester at Sea students

- Study Abroad students
- Students taking 5 credits or less (including graduate students and law students)
- Time Out students

Students who are included in the "exception" category, need to go to the Golden Buffalo Student Health Insurance Office, located at the Health Center in Wardenburg, to enroll and pay the premium by **September 5, 2001** for fall 2001 insurance coverage.

Review of Insurance Plans

You may go on-line to www.colorado.edu/stuhealthinsur for more complete information.

Buff Value (a supplemental health insurance plan) may be an excellent option for those who want health services on campus at the Health Center at Wardenburg and are covered by other insurance for services off campus. The premium is \$150 per semester for students, which may be less than the deductible with your current comprehensive insurance plan. Spouse/domestic partner premium charges are additional.

Buff Limited may be chosen by those who want increased coverage on campus at the Health Center at Wardenburg and limited coverage for services off campus, including spouse/domestic partner and dependent coverage.

Buff Max may be helpful for those needing more comprehensive coverage, both at the Health Center at Wardenburg and off campus, especially if you plan to travel abroad or need increased coverage for your spouse/domestic partner or dependents.

In order to provide the highest benefits available, the Health Center at Wardenburg is the primary care provider (PCP). Wardenburg Health Center is accredited by the



**It's not easy
being green!**

Oh, yes it is!



**Be a green part of CU Boulder's environment!
The CU Environmental Center helps make being green easy!**

To find out more about recycling, transportation, and other environmental programs, events, and volunteer opportunities,

contact the **CU Environmental Center** at:

303-492-8308

www.Colorado.EDU/ecenter

ecenter@colorado.edu

UCS U



Joint Commission for the Accreditation of Health Care organizations (JCAHO), a national accrediting body. It is a convenient, on-campus health care facility with medical expertise to handle your primary health care and pharmaceutical needs. The staff is composed of board-certified physicians (including an internist, gynecologist, and psychiatrist) nurse practitioners, health educators, and other health care professionals. For information on the Health Center at Wardenburg, go on-line to <http://www.Colorado.EDU/wardenburg>.

Questions, Information, Premium Costs

Stop by the Golden Buffalo Student Health Insurance Office at the Health Center at Wardenburg, call 303-493-5107, or go on line to www.colorado.edu/stuhealthinsur.

Health Center at Wardenburg

As a service of the University of Colorado Student Union, Health Center at Wardenburg provides a wide range of medical, women's health, mental health, and sports medicine services. In addition, health education, outreach, and illness-prevention activities and programs are an important part of Wardenburg's mission of encouraging healthy behaviors. The physicians at the health center are board-certified, and Wardenburg received the highest rating of any medical center in Boulder County from the Joint Commission on Accreditation of Healthcare Organizations (JCAHO). Student fees support the free services such as the bi-polar support group, cold-care clinic, diabetes support group, HIV testing, interactive theater, musculo-skeletal injury screening clinic, sexual health, Wellness, CU Rape and Gender Education (COURAGE), stop smoking classes, peer education programs, and discounts on most fee-based services. For information call Wardenburg Health Center at 303-492-5101 or visit the web site at www.colorado.edu/wardenburg.

State/CU-Boulder Requirements for Immunizations

• New International Student - Tuberculosis (TB) Testing

The university requires incoming (new) international students from countries where the incidence of TB is high to be tested for TB. Wardenburg Health Center provides TB testing at minimal cost. If your test results are positive and treatment is needed, free care is available through the Colorado Department of Health.

If you fail to be tested, a stop will be placed on your registration for the following semester. For more information call 303-492-2005.

• Measles, Mumps & Rubella Immunization Requirements

All degree-seeking students born in or after 1957, must provide immunization documentation for two rubeola (measles), two rubella (German measles), and two mumps immunizations. A signed/stamped copy of your immunizations may be obtained from your physician, high school, previous university records or military records. Immunizations are available at cost through Wardenburg on a walk-in basis. Medical, religious, and personal exemptions are allowed by law. Failure to take care of this the first semester will result in a stop being placed on your registration the following semester. Your immunization record may be faxed to 303-492-1014, mailed or delivered in person to the Immunization Office, located in Wardenburg Health Center, room 348, 3rd floor. For more information see www.colorado.EDU/wardenburg/immunization.html or call 303-492-2005 or 303-492-8217.

Paying Your Bill

Any student who completes registration agrees to pay the University of Colorado at Boulder according to the payment terms documented under this section.

Payment Methods and Locations

• **Cash** - All payments made by cash must be received at the cashier windows in the lobby of Regent.

• **Personal check, certified check, or cashier's check made payable to the University of Colorado** - If you pay by check, make sure your name and student number are on the check. Mail the check and the top portion of your bill to the Denver post office box noted on the bill. *Do not use campus mail.*

If you write a bad check (regardless of the amount) to the university, you may be subject to late charges and service charges, and a stop will be placed on your record. A \$17 returned-check charge is assessed, in addition to the amount due to the university. You may also be liable for collection costs and prosecution under the Colorado Criminal Statutes.

•Wire your payment to:

Wells Fargo Bank Colorado, N.A.

ABA #: 102000076

Account #: 182-3472752.

Be sure to include student's name and student's I.D. number.

•Overnight express payment to:

University of Colorado

150 Regent Drive

Regent Hall - Cashier's Room 175

Boulder, CO 80309-0041

• **Tuition Drop Boxes** - Drop your payment in one of the drop boxes located outside at the north and south entrances of Regent.

The payment deadline is 6:00 p.m. on Wednesday, September 5, 2001. *Postmark dates are not honored.* **Credit cards are not accepted.**

Do not include scholarship checks with your payment to the Bursar's Office. Instead, forward the scholarship check to the Office of Financial Aid, 312 UCB, Boulder, CO 80309-0312. If your scholarship check is not received in the financial aid scholarship office by the bill payment deadline, you are advised to make other arrangements to pay your bill to avoid late and service charges. The scholarship will be credited when it arrives and, in many cases, will generate a refund for you at the Bursar's Office.

If no specific instructions are provided by the donor, the financial aid office automatically divides private scholarships of \$500 or more equally between the fall and spring semesters. Private scholarships of less than \$500 will be applied in full to the current semester.

Scholarship checks should be made payable to the **University of Colorado** and sent to CU-Boulder, Scholarships, 312 UCB, Boulder, CO 80309-0312.

Original charges (less any adjustments) are always due on the first bill due date of the semester. A second bill reflecting new charges (parking permit, classes added, etc.) will be mailed on September 17 and due on October 10. Call 303-492-5381 for your balance or check PLUS at www.colorado.edu/plus.

It is recommended that checks be written on a U.S. bank and in U.S. funds in order to avoid processing delays of up to three weeks and possible bank fees. If the delay extends beyond the tuition due date, late and service charges may be assessed.

NOTE: All checks containing restrictive endorsements are null and void and nonbinding on the university.

If you must send payments via express mail, send them to the Bursar's Office, Regent, Room 175, Boulder, CO 80309-0041.

If you do not receive a tuition and fee bill, you are still responsible for knowing the amount of your bill and for paying it on time. Call the Bursar's Office at 303-492-5381 for your current balance, or access your current bill information on PLUS at www.colorado.edu/plus, both available August 24. A late payment charge (\$5 - \$50) and a 1% service charge per month is assessed for late payment. A financial stop is applied to the student record that will prevent registering for future terms, participating in class schedule adjustments (drop/add), receiving an academic transcript, and receiving a diploma. In addition, future term registrations may be cancelled.

The Bursar's Office hours from August 24 to September 7 are Monday through Friday, 8:30 a.m. to 5:00 p.m. (Tuesday, September 4, and Wednesday, September 5, until 6:00 p.m.). Refer to information included with your schedule/bill for extended hours of service.

The Bursar's Office offers personal assistance to Spanish-speaking students and students with disabilities. If you need assistance, stop by the Bursar's Office, Regent, Room 150 or call 303-492-5381, or if deaf or hard of hearing, call 303-492-3528 (TTY).

Deferred Tuition - Two Payment Plan

By completing and returning the deferred tuition agreement located on the reverse side of your schedule/bill, you are allowed to pay one-half of the amount due on **September 5**. The minimum balance due, indicated on the reverse side of your bill, is automatically reduced by any credits (financial aid, insurance, RA/TA tuition waivers, and scholarships) applied after your bill is produced.

If the deferred tuition agreement is not part of your schedule/bill, you may also defer your tuition at the student billing windows in Regent from August 24 through September 5.

On **October 10**, you must pay the balance of your bill and a one-percent finance charge and any new charges added to your bill. A second bill reflecting this balance is mailed on September 17. Make sure your billing address is current.

Failure to Pay in Full by the Deadline

A **financial stop** will be placed on your record if you fail to pay your full tuition and fee bill by the published deadline. This stop will prevent you from:

- registering for future terms
- participating in drop/add
- receiving an academic transcript
- receiving a diploma

In addition, if you are registered for a future term and a financial stop is added to your record, you are in risk of losing those classes.

If your payment is late, you will be charged a late payment charge and a service charge. The service charge is 1% per month on the unpaid balance. The late charge is charged according to the following schedule:

Balance Due	Late Payment Charge
\$99.99 or less	\$ 5
100-299.99	\$10
300-499.99	\$20
500-699.99	\$30
700-899.99	\$40
\$900 and over	\$50

All past due accounts are referred to the Student Debt Management (SDM) department for collection after the end of the semester. Past due service charges of 1% continue to accrue monthly as long as the debt is unpaid, and additional collection charges may be assessed.

Colorado law requires the university to place all delinquent accounts with the state's Central Collection Services (CCS) office. The SDM department will place all delinquent accounts with CCS after one year, unless there exists a satisfactory repayment agreement including a signed contract with the Student Debt Management department in the Bursar's Office. CCS reports all past due accounts to national credit bureaus. Financial stops remain on your record until the balance is paid in full. Establishing a repayment agreement does not result in removal of stops. If your account is referred to CCS, you must pay any collection costs allowed by the Uniform Consumer Credit Code.

Getting Your Refund

If your tuition account reflects a credit balance, you are entitled to a refund. Sign up for direct deposit to avoid postal delays, incorrect addresses, and standing in line. Forms are available on the website at www-bursar.colorado.edu.

• **Direct Deposit** - If you are currently enrolled for direct deposit or sign up by August 7, and have a credit balance on your tuition account as of August 21, your fall 2001 refund will be deposited into your bank account on August 24. Throughout the semester, whenever your tuition account reflects a credit balance, your refund will be deposited to your bank account 24-48 hours after a credit balance appears on your tuition and fee account.

To sign up for this service, visit our website at www-bursar.colorado.edu or call 303-492-5381 or 303-492-3528 (TTY), print the direct deposit form from the web (www-bursar.colorado.edu), or stop by the Bursar's Office and fill out an application form.

• **Refund Checks** - If you do not sign up for direct deposit, and your tuition account reflects a credit balance as of August 20, a refund check will be mailed to your local mailing address on August 23. This refund **cannot** be picked up.

If your tuition account reflects a credit balance after August 20, a refund check will be available at the cashier's window in Regent beginning August 24. You must have your photo ID with you. Checks not picked up will be mailed to your local mailing address on a monthly basis throughout the semester.

Financial Aid

If you have not yet applied for financial aid you may still apply by completing the 2001-2002 *Free Application for Federal Student Aid (FAFSA)*. Students are encouraged to apply by April 1, 2001 in order to complete the process before the last day of the spring 2001 term. Due to funding limitations, some forms of assistance may not be available to late applicants.

Applications are available from the Office of Financial Aid, Room 2, Environmental Design, or on the Web at www.fafsa.ed.gov. For more detailed information, visit the financial aid office, the web www.colorado.edu/finaid, or call 303-492-5091.

Financial aid includes grants, scholarships, work-study and loans, and is usually awarded based on financial need. Grants and university scholarships are automatically applied to your bill. Student and parent loans are credited to your bill after you submit signed promissory notes. Before a promissory note for a parent loan can be signed, a credit check must be completed for the parent borrower. The process for approving a parent loan can take several weeks, so plan accordingly when accepting this type of loan. If your tuition account reflects a credit balance, you are entitled to a refund (see Refunds, page 31).

Less Than Full-Time Enrollment

Students have until Friday, September 14 (the last day to add classes without petitioning their dean) to finalize their fall semester class schedules. Students who are not enrolled full time by September 14 may have their financial aid reduced to reflect their actual enrollment status.

The week of September 17, revised award letters will be mailed to students whose aid has been adjusted because they are not enrolled full time.

Students who have specific questions about how less-than-full-time enrollment affects their financial aid should contact the Office of Financial Aid.

Short-Term Loans

Short-term loans up to \$500 are available to students during periods of enrollment and between fall and spring semesters. You must be at least eighteen years of age and enrolled at least half-time on the Boulder campus to qualify (ACCESS and Continuing Education students are not eligible), and you must present your photo ID. All loans must be backed by financial aid or have a co-signer. Apply for short term loans in the Office of Financial Aid, or in the University Student Loan Office.

Veterans' Benefits

If you are entitled to veterans' benefits, write Veterans' Services, Office of Financial Aid, Campus Box 312, Boulder, CO 80309-0312, or call 303-492-7322 for further information.

Withdrawing and Financial Aid

The *Withdrawal Policy Regarding Tuition and Fees* states that students who pay their \$200 enrollment deposit and register for classes for any given semester are obligated to pay full tuition and fees for that semester unless they **officially withdraw** from the university. If you begin classes at CU-Boulder, receive financial aid, and then

withdraw, your financial aid will be adjusted according to the following federal regulations. (See pages 39-40 for withdrawal procedures.)

RETURN OF UNEARNED TITLE IV AID (34 CFR 668.22)

The federal rules state that you earn your aid based on the period of time you remain enrolled.

Enrolled days divided by days in the enrollment period equals the percentage of aid earned.

The Office of Financial Aid will calculate the percentage of aid earned using this formula. If you remain enrolled beyond the 60% point you earn all aid for the period. Aid earned is credited to your tuition and fee bill.

REPAYMENT OF UNEARNED AID (34 CFR 668.22 g,h,i)

The responsibility to repay unearned aid is shared by the institution and you in proportion to the aid each is assumed to possess.

The institution's share is the lesser of:

- The total amount of unearned aid, or
- The institutional charges multiplied by the percentage of aid that was unearned.

Your share is the difference between the total unearned amount and the institution's share. The institution's share is allocated among the Title IV programs, in an order specified by statute, before your share. After your share is fully allocated among the Title IV programs, any amount owed to a grant program is reduced by half. The same

Mom was right.

**Now that you're
in college, you're
really going
places.**



(For FREE!)

You know that Buff OneCard you have in your pocket—the one that proves to the world that you're really a college student? **With RTD, your CU I.D. will take you all kinds of places—for free!**

RTD

Your current I.D. with valid RTD decal gets you free rides almost anywhere RTD goes. Just board the bus, show the driver your I.D., and you're on your way.

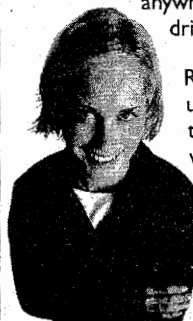

Ride RTD to Pearl Street to hang with friends, up to Eldora for a day on the slopes, to downtown Denver for a night in LoDo, even all the way to D.I.A.

Guess Mom was right about college really taking you places. Go figure.

Coming Soon! Watch the web for our on-line itinerary planning service.

303.299.6000 www.RTD-Denver.com

RTD The Ride That's To Do

This is a paid advertisement and is not supported nor endorsed by the University of Colorado at Boulder

refund and repayment policy applies to state and institutional grants. Refund and repayment of institutional scholarships, athletic scholarships, private scholarships, and third party scholarships is determined by the donor.

Funds are returned in the following order:

TITLE IV

Federal Stafford Loan (unsubsidized)
Federal Stafford Loan (subsidized)
Federal Perkins Loan
Federal PLUS (Parent) Loan
Federal Pell Grant
FSEOG
SSIG/LEAP
Other Federal Aid

INSTITUTIONAL AND STATE AID

Institutional Aid
Colorado Student Grant
Colorado Graduate Grant
Colorado Undergraduate Grant
Colorado Outreach Grant
Colorado Athletic Grant (CCHE)

OTHER AID

Institutional scholarships
Athletic scholarships
Private scholarships
Third party scholarships

This policy applies to students with financial aid who officially withdraw. It may also apply to those who stop attending classes without formally withdrawing. Students who do not formally withdraw are required to document their last day of attendance.

Examples of refund calculations are available upon request. Visit with a financial aid counselor for more information regarding your specific situation.

Appeals

In the case of a prolonged illness, accident, death in the family, or other circumstances that make it impractical to complete the semester, you may submit an appeal through the Bursar's Office. The Bursar's Office reviews the information provided and determines a settlement that is reasonable and fair to both you and the university.

Balances Due

If unearned aid results in a balance due, a revised tuition and fee bill will be mailed to you by the Bursar's Office. It is your responsibility to repay those funds. To ensure that you receive information in a timely manner, make sure that your address and phone information is up to date.

General Information

Many of the questions you may have about registration procedures are answered in this section.

Addresses

The following addresses on your student record must be kept current:

- **Billing address (new address option beginning summer 2001).** The address you want all of your tuition and fee bills mailed to throughout the year, including the first schedule/bill mailing prior to the start of each semester. (**Exception:** Schedule/bills for new students who

register at orientation in August or January will be mailed to your mailing address at the beginning of the semester.)

If no billing address is given, your first schedule/bill of each fall or spring semester will be mailed to your permanent address and all subsequent bills to your mailing address. If you're enrolled in summer and no billing address is given, then all summer schedule/bills will be mailed to your mailing address.

- **Mailing address** (your address during the fall and spring semesters and during the summer months if you're enrolled in summer classes). Registration information for future semesters, outstanding tuition and fee bills (if you don't have a billing address on record), refund checks, and financial aid information are mailed to you at this address from late August through mid-May (and throughout the summer if you're enrolled in summer classes). **Exception:** Your permanent address is used during the winter semester break. **Note:** An accurate local mailing address is also important in case the university needs to reach you due to a family or personal emergency, so be sure to give the university a local mailing address.

- **Permanent address** (considered your "home-base" address). It can be your parents' address, a Boulder address, or the address of someone who knows how to reach you. Schedule/bills are mailed to this address before the semester begins (unless you specify a billing address). This address is also used for mailings during the summer months and during the winter semester break. **Exception:** If you're enrolled in summer classes, your mailing address is used during the summer months. Other offices, such as the library, housing, payroll, and Wardenburg, have separate address systems and changes must be made there as well.

You can look up any of your addresses on the Personal Look-Up Services (PLUS) at www.colorado.edu/plus (see page 38) and, if needed, update your addresses via PLUS. Or you can fill out a change-of-address form at the Office of the Registrar in Regent 105, in the Office of Financial Aid in Environmental Design, room 2, or by calling 303-492-6970.

NOTE:

- The address that appears on your student record (and PLUS) also appears on the directory on CU-Boulder's home page on the Web. When you make a change to any of your addresses, the change is normally updated on your student record within 24 hours. **Exception:** If you update your address via PLUS, your addresses are updated immediately (real time). Addresses on the web directory are updated weekly.

- **If you are employed by the university**, the phone number and address for the department/office that employs you appears on CU-Boulder's web directory *instead of your personal phone number and address.*

- **If you do not want your address to be part of directory information**, you may request that "limited privacy" be put on your record. See pages 34-35 for more information about "limited privacy" as well as other privacy options under "Confidentiality of Student Records."

Advising

Check your invitation to register for advising requirements. If advising is required or if you wish to speak with an advisor:

- Arts and Sciences students - Schedule an appointment to meet with your academic advisor prior to registering. For information on how to schedule a registration advising appointment or for information about changing your major visit www.colorado.edu/ArtsSciences/aacforstudents, click on "Registration Information" or "Changing Majors" and follow the instructions. Be sure to bring a print out of your degree audit from PLUS as well as a completed registration form (see page 17) including alternate course selections to your advising appointment.
- Engineering students - Call your faculty advisor, your major department, or your dean's office for advising.
- Students in any other college or school - Call your dean's office.

Photo ID Cards / Campus Card Program (Buff OneCard™)

The Buff OneCard™ is the official CU-Boulder student ID to be used for a student's entire career at CU-Boulder. The card is required as official verification of eligibility for many student privileges, including access to the Student Recreation Center, campus libraries, Wardenburg Health Center, Housing dining centers, purchasing tickets for athletic events, and riding on local and regional RTD buses. The card also offers a number of convenient, optional programs such as the **Buff Gold** program that turns the card into an ATM/debit card that access accounts setup with the U of C Federal Credit Union. To activate this option you will need to open a Credit Union account checking account and ask for the **Buff Gold** option. The **Housing Dollars** program allows you to make purchases at five different Housing Ala.Carte dining facilities and is set up when you purchase a Housing meal plan.

Your first card is free if you are a fee-paying student. Additional cards cost \$15 each. After paying your confirmation deposit, students can get a Buff OneCard™ by bringing photo-identification to one of two Campus Card Offices.

The main Campus Card Office is located in the Department of Housing at 66 Hallett Hall and is open from 7:30 a.m. to 5:30 p.m. 7 days a week when classes are in session. The UMC also has a Campus Card Office in room 25, located on the lower level across from the CU Book Store, open from 9:00 a.m. to 4:30 p.m. Monday through Friday. As your official CU-Boulder Campus ID you should NEVER share or lend your card to anyone else. Also, you are not allowed to place stickers of any kind on your card. **Please remember, you can report your Buff OneCard™ lost or stolen at any time by calling 303-492-1212.**

For more information about these programs or current office hours call the Campus Card Office at 303-492-0355, or visit our web site at www.BuffOneCard.com.

Changing Your College or Major

If you want to transfer into another CU-Boulder college or school, check with the new dean's office for admission criteria and information on enrollment levels, application procedures, and deadlines. If you have already submitted an IUT (intrauniversity transfer) application, register as if you have been accepted into the new school or college.

NOTE: You may not be able to register for some courses until you have been accepted into your new school or college. Once you are accepted, you may change your schedule through the drop/add deadline. If you want to change or declare a major, go to the new major department for the required procedures.

NOTE: If you are receiving financial aid and are working on two majors (same degree) or a major and a minor and don't plan to graduate from both programs at the same time, your financial aid may be affected. For more information, contact the Office of Financial Aid in the lower level of Environmental Design, or call 303-492-5091.

Computer Labs

You can use any of ITS' or Housing's computing labs to access the Internet and register online. Labs that are maintained by Housing are in every residence hall. ITS labs are located in other buildings across campus including Business, Clare Small Arts and Sciences, Duane Physics, Economics, Education, Ekeley Sciences, Engineering, Environmental Design, Fleming Law, Hellems, Macky, Muenzinger, and Norlin Library. See the ITS web site at www.colorado.edu/its/labs for a complete list of ITS' computer lab sites.

You can also access the online registration page from your residence hall room using ethernet connectivity (go to www.colorado.edu/totalcomm for further details) or from off-campus locations by dialing into the modem pool (go to www.colorado.edu/its/docs/#comm for instructions).

Confidentiality of Student Records

The Family Educational Rights and Privacy Act (FERPA) affords you certain rights with respect to your education records. They are:

(1) The right to inspect and review your education records within 45 days of the day the university receives a request for access.

You should submit to the registrar, dean, head of the academic department, or other appropriate official, a written request that identifies the record(s) you wish to inspect. The university official will make arrangements for access and notify you of the time and place where the records may be inspected. If the records are not maintained by the university official to whom the request was submitted, that official shall advise you of the correct official to whom the request should be addressed.

(2) The right to request the amendment of your education records that you believe are inaccurate or misleading.

You may ask the university to amend a record that you believe is inaccurate or misleading. You should write the university official responsible for the record, clearly identify the part of the record you want changed, and specify why it is inaccurate or misleading.

If the university decides not to amend the record as requested by you, the university will notify you of the decision and advise you of your right to a hearing regarding the request for amendment. Additional information regarding the hearing procedures will be provided to you when notified of the right to a hearing.

(3) The right to consent of disclosures of personally identifiable information contained in your education records, except to the extent that FERPA authorizes disclosure without consent.

One exception that permits disclosure without consent is disclosure to school officials with legitimate educational interests. A school official is a person employed by the university in an administrative, supervisory, academic or research or support staff position (including law enforcement unit personnel and health staff); a person or company with whom the university has contracted (such as an attorney, auditor, or collection agent); a person serving on the Board of Regents; a student employee; or a student serving on an official committee, such as a disciplinary or grievance committee, or one assisting another school official in performing his or her tasks. In addition, your records may be disclosed to your parent(s) upon request if your parent(s) claim you as a dependent for income tax purposes.

A school official has a legitimate educational interest if the official needs to review an education record in order to fulfill his or her professional responsibility.

Upon request, the university discloses education records without consent to officials of another school in which a student seeks or intends to enroll.

(4) The right to file a complaint with the U.S. Department of Education concerning alleged failures by the university to comply with the requirements of FERPA. The name and address of the office that administers FERPA is:

The Family Compliance Office
U.S. Department of Education
600 Independence Avenue, SW
Washington, DC 20202-4605
202-260-3887

The following items of student information have been designated by the University of Colorado at Boulder as public or "directory" information: name, addresses, telephone numbers, e-mail address, dates of attendance, registration status, class, previous educational institutions attended, major field of study, awards, honors, degree(s) conferred, past and present participation in officially recognized sports and activities, physical factors (height, weight) of athletes, and date and place of birth. Such information may be disclosed by the institution at its discretion. Buff OneCard photos and numbers (not social security numbers) are not considered directory information but are shared with other campus departments and associates of the Buff OneCard program.

You have the right to withhold "directory information" from inquirers by selecting a "privacy" or "limited-privacy" option. The privacy option will prevent all directory and enrollment information from being released to all who do not have a clear educational interest for access to this information. The limited-privacy option will prevent the

release of directory information to off-campus inquirers and to campus directory services, but is not as restrictive as the privacy option.

Release of Disciplinary Information

Provisions of the Family Educational Rights and Privacy Act of 1974, as amended by the Higher Education Amendments of 1998, govern access to a student's disciplinary file. The student and/or those university officials who demonstrate a legitimate educational need for disciplinary information may have access to the student's disciplinary file. Parent(s), who provide proof that a student is a dependent as defined in Section 152 of the Internal Revenue Code of 1954 (i.e., a copy of the last federal income tax return listing the student as a dependent), can have access to the student's disciplinary file without written consent of the student. In this case, parents may also have access to a disciplinary file, even if the student has requested otherwise.

In addition, parent(s) may be notified if a student under 21 years of age is found responsible for a violation involving use or possession of alcohol and drugs.

The Campus Security Act permits higher education institutions to disclose to alleged victims of any crime of violence (murder, robbery, aggravated assault, burglary, motor vehicle theft) the results of the conduct proceedings conducted by the institution against an alleged perpetrator with respect to such crime. The Campus Security Act also requires that both accused and the accuser be informed of campus conduct proceedings involving a sexual assault.

Additionally, the Higher Education Amendments of 1998 permit disclosure of the final results of disciplinary cases in which a student has been found responsible for a violation involving violence or for a sex offense.

Credit-Hour Limits and Course-Load Definitions

During the registration period (which begins April 2), undergraduate students can register for a maximum of 19 credit hours (15 credit hours for graduate students and 16 credit hours for law students), *including wait-listed courses*.

During the final drop/add period (beginning August 24), undergraduates are allowed to register for up to 21 credit hours, *including wait-listed courses*. **NOTE:** A tuition surcharge is assessed for every credit hour added over 18.

For undergraduate students, 12 credit hours is considered a full-time load for financial aid and for enrollment verification purposes. Graduate students qualify for full-time status for enrollment verification purposes if they are enrolled for 5 or more hours or any number of thesis hours. Law students need 10 or more hours for full-time status. Check with the Office of Financial Aid for full- and part-time status definitions for graduate students.

Credit and Grading Options

You can select the following credit and grading options via CU Connect and web registration when you register for courses. To make *changes* to credit and grading options, you can do this at the registrar's office in Regent 105 through 5:00 p.m. on September 14. (**Important: Be sure to read the highlighted note on the next page.**)

• **No Credit.** To register for a course on a no-credit basis, call CU Connect and select the no-credit option (see page 16), or select the no-credit option when registering via the Web. You still pay full tuition for a no-credit course, but you do not receive a grade. An *NC* will appear on your transcript in place of a grade. Check with your college or school for policies on no-credit status and how it may be used.

NOTE: No-credit courses do not count toward full-time enrollment for financial aid purposes.

• **Pass/Fail.** Check with your college or school for the restrictions on the number and types of courses that can be taken pass/fail. To register for a course pass/fail, call CU Connect and select the pass/fail option (see page 16), or select the pass/fail option when registering via the Web.

Once you have signed up for a course on a pass/fail basis, it is *not* noted on class rosters or final-grade lists, nor should your instructor be notified that you are taking the course pass/fail. You are assigned a grade for the course. A grade of *D-* or above is converted to a *P*; an *F* remains an *F*. Only the *F* is calculated as part of your GPA; a grade of *P* is not counted.

NOTE: If you attempt to change the status of a course from or to P/F or NC by telephone or via the Web, you will not be able to re-enroll in the course if it is closed or a wait list exists for the course. You can make this change without jeopardizing your enrollment in the course by filling out a credit-option form at the registrar's office in Regent 105.

• **Variable Credit.** All independent study courses and some regular courses are offered on a variable-credit basis (that is, they have a range of minimum and maximum credits). When you register via CU Connect or via the Web for a variable credit course, enter the number of credit hours you want to receive for the course when prompted. The number of credits can be changed at the registrar's office throughout the registration and drop/add periods through 5:00 p.m., Friday, September 14.

E-Mail the Registrar

Have you ever had an academic records-related or registration-related question but didn't know whom to ask? Or have you ever had a comment you wanted to share with us about one of our programs or processes?

E-mail the registrar's office at registrar@colorado.edu to get some answers or make your comments. Your e-mail will be read by a staff member in the registrar's office and then forwarded to the appropriate person for a response.

Grade Information

To obtain information about grades at the end of the semester:

• Call CU Connect, the telephone registration system, at 303-938-8110, during regular hours of operation (see page 16). When prompted to enter an application code, enter a "2" to access the grading application. You'll then need to enter the term code for the semester you want to access, followed by your student number and your PIN.

Term codes consist of the last two digits in the year followed by one of these numbers:

- 1 = spring
- 4 = summer
- 7 = fall

For spring semester 2001 grades, use the term code 011. For fall semester 2001 grades, use the term code 017.

• Look up your grades on PLUS on the Web at www.colorado.edu/plus.

NOTE: Spring semester 2001 grades will be available on PLUS and CU Connect *beginning* May 11. Fall semester 2001 grades will be available *beginning* December 20.

• Check to see if your grades are posted, as some instructors post grades for their courses outside of their offices, the classroom, or the departmental office.

• Order official transcripts by:

- mailing a signed written request to Transcripts, UCB 68, University of Colorado, Boulder, CO 80309-0068
- sending a signed FAX request to 303-492-4884
- calling in a request to 303-492-8987

The above methods for ordering official transcripts are free of charge and are normally processed (mailed 1st Class) within four business days.

There are two additional methods available for ordering an official transcript. Both are available 24 hours/day by a third party provider, VOICE FX. You may either call 1-800-613-3735 or contact them by Web at www.gettranscript.com and select the University of Colorado at Boulder. Transcripts through this service cost \$1.50 each. These are processed (mailed 1st class) within four business days.

• Order an unofficial transcript for a cost of \$1 (next-day service) or \$5 (same-day service) at the transcript window, Regent lobby, or by calling 303-492-8987. Unofficial transcripts are not mailed off campus.

Graduation

If you plan to graduate within the next year, you must check with your dean's office for graduation application deadlines and notification procedures.

Graduating students with Federal Perkins/NDSL loans must complete a loan exit interview before leaving the university.

NOTE: If you are receiving financial aid and are working on two majors (same degree) or a major and a minor and don't plan to graduate from both programs at the same time, your financial aid may be affected. For more information, contact the Office of Financial Aid (see page 7 for location), or call 303-492-5091.

PLUS: Viewing Your Records On Line

PERSONALIZED INFORMATION

You can view the following information on PLUS (Personal Look-up Services) on the World Wide Web by using your university student number and personal identification number (PIN):

- your grades
- your degree program information (primary and secondary college, major, and class standing)
- your class schedule for past and current terms, and all future terms for which you have registered
- required books for your classes
- unofficial transcripts
- math module grades
- your current semester billing
- financial aid application status, award status, and estimated expenses
- telecommunications long-distance charges
- your current addresses
- degree audit for certain colleges (see below for more information)

You can also **update your addresses, change your PIN, and select or waive your health insurance for the fall semester.**

Access PLUS at www.colorado.edu/plus.

DEGREE AUDITS

Degree audits for students in the College of Architecture and Planning, the College of Arts and Sciences, the School of Journalism and Mass Communication, and the College of Music are available on the World Wide Web. The address is www.colorado.edu/plus. These students can also order degree audits from their dean's office. In addition, arts and sciences students can order major audits from their major department.

Students in the College of Business and Administration and the College of Engineering and Applied Science must contact their respective dean's office concerning academic progress.

SCHEDULE PLANNER

The schedule planner, a tool you can use to plan your schedule and find out additional course information, is also available via PLUS. See page 14 for more information about the schedule planner feature.

WEB REGISTRATION

You can also access web registration via PLUS. See page 17 for more information about web registration.

Registrar's Home Page

The Office of the Registrar now has most of the information that's included in this registration handbook on the World Wide Web. It also includes academic/registration calendars for the next few semesters, final exam schedules, and more. You can access this information via the registrar's home page at registrar.colorado.edu.

Other Registration Programs

A number of different registrations are held each semester for specific categories of students. If you have questions about any of these registrations, call the number listed in that section or see the *University of Colorado at Boulder Catalog*.

ACCESS Registration

Nondegree students (students not currently enrolled in a degree program at CU-Boulder) may take Boulder campus courses through the ACCESS (Available Credit Courses for Eligible Special Students) Program. Register through CU Connect, web registration, or in person at the Continuing Education Office, 1505 University, beginning Friday, August 24. For information on registration eligibility and times for registration, please call 303-492-5148 or visit the ACCESS web site at www.colorado.edu/conted/access.htm.

NOTE: Nondegree students who are classified as non-residents may register for 3 credit hours or less through ACCESS and be assessed a rate less than regular nonresident tuition.

Concurrent Registration

If you plan to take at least one course at CU-Boulder in the fall and cannot register for all courses required for your degree program, you may be able to register concurrently on another CU campus. The course(s) must be required for your degree program, you must have your dean's permission, and enrollment levels must not have been reached on the other campus. Graduate students must have their advisor's approval. If all these conditions are met, you may register on another CU campus for up to two courses or 6 credit hours, whichever is greater.

The Off-Campus Student Services Office is an excellent resource for students **LOOKING FOR** a place to live. We provide personalized computer **LISTINGS OF HOUSES/APARTMENTS** and **ROOMS**. We maintain the largest listing of available student housing in Boulder.



We also have information on: **LEASES**, sharing an apartment, eviction, **SECURITY DEPOSITS**, maintenance and repairs, **TENANT'S RIGHTS** and much more. Stop by or call for more information.

Visit our web site at <http://www.colorado.edu/OCSS/>

UMC 227

MON-FRI 9-4

492-7053

Directors Office open Mon-Fri 7:30 a.m. to 4:30 p.m.

You cannot register concurrently until the final drop/add period has begun on the other campus. Boulder students pay Boulder tuition rates for all courses.

Concurrent registration forms and instructions are available at the registrar's office in Regent 105 beginning August 1. For information, call 303-492-8494.

Note to Graduate Students: Check with the Office of the Registrar for exceptions to the home-campus registration requirement and limitation on credit hours at the host campus.

Course Reservation Program

The course reservation program assists you in getting the courses you need to graduate by giving you an opportunity to reserve space in a course and enroll in that course for the next semester before the next registration period begins. All undergraduate courses offered at CU-Boulder that use wait lists, except for controlled enrollment courses, are included in the course reservation program.

You are eligible to participate in the course reservation program for *spring semester 2002* if your name is on a wait list for a course as of 5:00 p.m. on September 5 (the wait list deadline), and you don't get enrolled in the course.

NOTE: This applies only to course wait lists on the Student Information System (SIS), not wait lists that may be kept manually by a department.

If you are on a course wait list as of 5:00 p.m. on September 5 and don't get into the class, you should plan to come into the registrar's office, Regent 105, 9:00 a.m. to 5:00 p.m., **October 29 - November 2** to register for the course for spring 2002. Registrations will *not* be honored through the course reservation program after November 2. In addition, all restrictions are honored, and you must clear up any "stops" before registering. You will register for all other spring 2002 courses during your regular registration time assignment.

Faculty and Staff Registration

All permanent faculty and staff members at CU-Boulder may take 1 to 6 credit hours each year without paying tuition. Course work must be taken outside of scheduled working hours or an adjusted work schedule must be established that is acceptable to the employing department. For more information, call 303-492-5381.

High School Concurrent Program

High school students interested in the challenge of university course work may enroll in credit courses at the University of Colorado at Boulder through the High School Concurrent Program. In addition to earning college credit, students may also earn credit toward high school graduation requirements. Registration is available through the Division of Continuing Education. For information on eligibility and times for registration using CU Connect or web registration, please call 303-492-5148 or visit the high school concurrent web site at www.colorado.edu/conted/hsconcur.htm.

Intercampus Registration

If you want to take course work on another University of Colorado campus but not go through the concurrent registration program, apply for admission to that campus

and follow its registration procedures. Check with your dean's office for approval. (Students in the College of Arts and Sciences may not register at the Denver or Colorado Springs campus except in the summer.)

Late Registration

To be guaranteed enrollment for fall 2001, you must complete registration by **midnight on August 17**. (**Exception:** Incoming freshmen and transfer students attending the final arts and sciences orientation session in August must complete registration by 5:00 p.m. on August 23. All other incoming freshmen and transfer students who have not registered by August 17 must register on August 23 by 5:00 p.m.) If you do not register by the appropriate deadline (this includes graduate students), you are subject to late registration. Only students in open categories are eligible for late registration. In addition, a lower registration priority and a **\$50 late fee** are applied.

If you are a continuing student, call 303-492-6970 on August 24 to see if you are eligible for late registration. If you are a new or readmitted student, go to the Office of Admissions in Regent 125 (303-492-6301) to check for eligibility. Students who are eligible for late registration must go to the registrar's office in Regent 105, to be set up for late registration.

Parking Permits and Bicycle Registration

Buy a student parking permit in person at Coors Events/Conference Center (conference level) for fall 2001. The permit sale schedule is listed below. Please check our website (ucbparking.colorado.edu) for possible changes to this schedule. Please bring a photo ID and a valid state motor vehicle registration form.

The costs for an academic-year permit (August - May) are \$180, \$225, \$279, and \$297. Semester rates are \$90, \$112.50, \$139.50 and \$148.50. Motorcycle permits cost \$36 per semester or \$72 for academic year (all prices are subject to change). You can pay with cash, check, credit card (Visa, MasterCard, American Express), or charge it to your tuition and fee bill.

Parking Permit Sale

August 23 (Thurs.)

8:30 a.m. - 4:00 p.m.

Kittredge residents, Williams Village residents, law students, disabled students, residence hall advisors, and students on assigned lists

August 24 (Fri.)

8:30 a.m. - 4:00 p.m.

Law students, all residence hall students, residence hall advisors, disabled students, and students on assigned lists from departments

August 25 - 26 (Sat. - Sun.)

9:00 a.m. - 4:00 p.m.

All student groups including commuters and residence hall students.

August 27 - 28 (Mon. - Tues.)

8:30 a.m. - 4:00 p.m.

All student groups including commuters and residence hall students

For more parking permit information, call 303-492-3550, or visit the web at ucbparking.colorado.edu and click on the "Students" hyperlink.

If you have a disability making it too difficult for you to come to the permit sale at the Events Center, please call a parking representative at 303-492-7384.

Note: Since 1989, state law has required periodic emissions control inspections of motor vehicles in an effort to improve air quality in and around the six county Denver metropolitan area. All vehicles driving within this area for work or school ninety or more days each calendar year must have their emissions tested. Penalty fines may be assessed for non-compliance. For more information, call the Air Care Colorado hotline at 303-456-7090 or visit its web site at www.aircarecolorado.com.

Bike Registration

Bike registration is mandatory for bikes parked on campus. The fee is \$5 for four years.

Bike registrations during fall semester will be held at Coors Events Center from August 24-28. After August 28, register bikes at the bike kiosk north of Wardenburg Health Center, Tuesdays and Thursdays, 9:30 a.m. to 2:30 p.m. For more information call 303-492-2322.

Senior Citizens Auditors Program Registration

All Colorado residents age 55 and older can register in this tuition-free, noncredit program to audit classes on a space-available basis. This program is sponsored by the CU-Boulder Alumni Association. Registration for senior auditors is at Koenig Alumni Center, Tuesday, September 4, 9:00 a.m. - 3:00 p.m., and Wednesday, September 5, 9:00 a.m. - noon. Call 303-492-8484 for information.

Time Out Program

The Time Out Program (TOP) provides an opportunity for you to take a leave from the university for a semester or a year without losing your place in your current college or school. You must be in good academic standing and have your dean's approval. Readmission to the university is guaranteed when you return, providing you meet registration and deposit deadlines. A nonrefundable \$40 application fee is charged. The TOP application deadline for fall semester is **October 10**. More information is available from the Office of the Registrar, Regent 105, 303-492-8673.

24 HOUR HOTLINE 443-7300



- support
- information
- advocacy
- referral
- prevention
- volunteer opportunities

ad donated by the C.U. Office of the Registrar

Withdrawal Procedures

If you need to withdraw from *all of your courses* for fall semester 2001, you can do one of the following. **Note:** In all withdrawal correspondence, be sure to include your name, student ID number, the semester from which you want to withdraw, and your signature.

- Fill out a withdrawal form in the registrar's office in Regent 105.
- Write a letter to the Withdrawal Coordinator, Office of the Registrar, 20 UCB, Boulder, CO 80309-0020. (Exception: Nondegree students withdraw through Continuing Education, 1505 University Ave., 178 UCB, Boulder, CO 80309-0178.)
- Fax a letter of withdrawal to 303-492-8748 or 303-492-4884.
- E-mail a statement of withdrawal (if the e-mail account is in your name) to withdrawal@registrar.colorado.edu.

You need not drop your courses; this is done for you.

Also, be sure to refer to the withdrawal "refund or assessment schedule" on the next page.

If you are registered for courses and do not officially withdraw from the university by contacting the registrar's office, failing grades are recorded for all of your courses.

For questions or more information about the withdrawal process, visit or call the Office of the Registrar, Regent 105, 303-492-8673 or e-mail withdrawal@registrar.colorado.edu.

NOTE:

- Deadlines and rules for withdrawing may vary within each college and school. Check with your dean's office concerning withdrawal rules.
- *If you drop all your courses and don't re-register, you are considered withdrawn from the university and you should notify the registrar's office.*
- If you withdraw from CU-Boulder but plan to return to the Boulder main campus in the future, you must either go on the Time Out Program (see this page) or reapply through the Office of Admissions. (Students remaining enrolled in only Continuing Education classes must still either reapply or go on TOP to return to Boulder main campus.)
- Tuition assessments for students with financial aid (see pages 32-33) may differ from those listed on this page. Please check with the Bursar's Office at 303-492-5381. If deaf or hard of hearing, call 303-492-3528 (TTY).

Withdrawing students (including students applying for the Time Out Program) with Federal Perkins/NDSL loans must complete a loan exit interview before leaving the university. Failure to do so will result in a stop on your record. This stop will prevent you from receiving a diploma or an academic transcript of work at the university and from registering for any future terms. In order to complete a loan exit interview, contact the Student Loan Department in the Bursar's Office at 303-492-5571. If deaf or hard of hearing, call 303-492-3528 (TTY).

WITHDRAWAL DATES	REFUND OR ASSESSMENT SCHEDULE
August 17	Full refund of the \$200 enrollment deposit (<i>continuing students</i> only). Note: The deadline to withdraw and receive a deposit refund also applies to students planning to go on the Time Out Program. <i>New, readmitted, and transfer</i> students are <i>not</i> eligible for a refund.
August 18- September 12	\$200 in tuition and fees is assessed. (The enrollment deposit is applied to this charge.) Note: <i>Nondegree students</i> are not assessed a financial penalty if they withdraw by September 12.
September 13-26	40% of full tuition and fees* is assessed, or the \$200 enrollment deposit, whichever is greater.
September 27- October 10	60% of full tuition and fees* is assessed, or the \$200 enrollment deposit, whichever is greater.
October 11	No refund; 100% of tuition and fees due through the last day of classes

* "Fees" refers to UCSU student fees and the athletic fee.

About Course Listings

Understanding Course Numbers

Courses are numbered according to the following guidelines:

1000-2999	Lower-division courses
3000-4999	Upper-division courses
5000-5999	Courses intended for graduate students and qualified undergraduates
6000-8999	Courses open to graduate students only

Enrollment in courses with a 700-, 800-, or 900-level section number is controlled by each department. The department staff will either give you the five-digit course call number which will permit you to register for the course directly (either via CU Connect or via web registration), or they will give you a special action form to take to the registrar's office.

Understanding Course Listings

The headers at the top of each column of the course listings include:

Core Diamonds—A diamond (♦) appears to the left of courses that fulfill a College of Arts and Sciences core curriculum requirement. (Refer to the College of Business Degree Requirements brochure for information on courses that fulfill the College of Business core curriculum requirements.)

Course Title—Often abbreviated; refer to the *University of Colorado at Boulder Catalog* for the complete title and course description.

Section Number—This three-digit number refers to the specific meeting pattern of the course. A single three-digit number is the lecture number. When an R, L, P, or S precedes the section number, it indicates that the section is a recitation (R), a laboratory (L), a practicum (P), or a studio (S), which must be taken in addition to the lecture. Some courses may have three: lecture, lab, and recitation.

Call Number—The five-digit number, specific to a particular term, that is used for requesting a specific section of a course via CU Connect and via web registration.

Time/Days—Meeting time and days of the class: (M—Monday; T—Tuesday; W—Wednesday; R—Thursday; F—Friday; S—Saturday; and U—Sunday).

Building/Room—The building name and room number where the class meets; this is subject to change. (See page 42 for the building abbreviations.)

Maximum Enrollment—The maximum number of students allowed to enroll in the course.

Notes—When a course has a prerequisite and/or a corequisite, a note (*in italics*) appears just after the course title. Additional course notes are inserted into each course listing, as needed, e.g. exam dates, etc.

Remember: Some courses may not be available to you due to college or school restrictions or class size limitations. In this case, CU Connect and web registration will inform you with an appropriate message.

Department Headings—These will include the phone number and the department location.



Buffalo
EXCHANGE
New & Recycled Fashion

DENVER
230 E 13TH AVE.
303.866.0165

BOULDER
1717 WALNUT ST.
303.938-1924

buy - sell - trade
MEN'S & WOMEN'S
NEW AND RECYCLED FASHIONS
cash for clothes
7 DAYS A WEEK
MON - SAT 11-7/SUN 12-6

WWW.BUFFALOEXCHANGE.COM

This is a paid advertisement and is not supported nor endorsed by the University of Colorado at Boulder

Emergency Phone Numbers

Emergencies	9-1-1
TTY/TTD (hard of hearing)	9-1-1
University Police Department	303-492-6666
Boulder Police &	
Boulder County Sheriff's Department	303-491-3300
Boulder Community Hospital	303-404-2273
Emergency Room	303-404-2037
TTY/TTD (hard of hearing)	303-404-2268
Poison Control (Denver Metro)	303-739-1123
University of Colorado at Boulder Information Line (emergency closures)	303-492-5500
Health Center at Wardenburg	303-492-5101

Building Abbreviations

ARMR	Armory
BESC	Benson Earth Sciences
BRKT	Brackett Hall
BUCK	Buckingham Hall—Kittredge Complex
BUS	Business
CARL	Carlson Gymnasium
CDSS	Communication Disorders and Speech Science
CEDU	Continuing Education
CHEM	Cristol Chemistry
CHEY	Cheyenne Arapahoe Hall
CIRE	Cooperative Institute for Research in Environmental Sciences
CLRE	Clare Small Arts and Sciences
COTT	Cottage No. 1
DALW	Dal Ward
DEN	Denison Arts and Sciences
DLYC	Darley Commons
DUAN	Duane Physics and Astrophysics
EC	Engineering Center
ECAD	Engineering Center—Administration Wing
ECAE	Engineering Center—Aerospace Engineering
ECCE	Engineering Center—Civil, Environmental, and Architectural Engineering
ECCH	Engineering Center—Chemical Engineering
ECCR	Engineering Center—Classroom Wing
ECCS	Engineering Center—Computer Science
ECEE	Engineering Center—Electrical Engineering
ECME	Engineering Center—Mechanical Engineering
ECNT	Engineering Center—North Tower
ECON	Economics
ECOT	Engineering Center—Office Tower
ECSL	Engineering Center—Stores and Labs
ECST	Engineering Center—South Tower
EDUC	Education
EKLC	Ekeley Science
EKLE	Ekeley—East Wing
ENVD	Environmental Design
ENVT	Coors Events/Conference Center
FA	Sibell Wolfe Fine Arts
FARR	Farrand Hall
FISK	Fiske Planetarium
GH-3	Research Park Greenhouse
GUGG	Guggenheim
HALE	Hale Science
HALL	Hallett Hall
HEND	Henderson Building (Museum)
HLMS	Hellems Arts and Sciences
HPHY	Health Physics Lab

HUMN	Humanities
ITLL	Drescher Undergraduate Engineering
JILA	Joint Institute for Laboratory Astrophysics
KITT	Kittredge
KTCH	Ketchum Arts and Sciences
LAW	Fleming Law
LIBR	Norlin Library
MAIN	Old Main
MATH	Mathematics
MCDB	Molecular, Cellular, and Developmental Biology
MCKY	Macky Auditorium
MCQL	Museum Collections (formerly GEOL)
MKNA	McKenna Languages
MUEN	Muenzinger Psychology
MUS	Imig Music
OBSV	Sommers-Bausch Observatory
OFF	Off Site—See Department
PORT	Porter Biosciences, MCDB
RAMY	Ramaley Biology
STAD	Stadium Building
SWLL	Sewall Hall
TCOM	Telecommunications Center
THTR	University Theatre
UMC	University Memorial Center
WDBY	Woodbury Arts and Sciences

Refer to Building Abbreviations on pages 122-123 for help locating these buildings on the campus map.

Where to
replenish your
CU Wear.

**COLLEGE
CORNER**

COLLEGE
Where every thing you see is CU.

Course Listings Index

College of Architecture & Planning	
Architecture	44
Environmental Design	44
College of Arts & Sciences	
American Studies	44
Anthropology	44
Applied Math	46
Arts and Sciences Special Courses	47
Astrophysical and Planetary Sciences	49
Atmospheric and Oceanic Sciences	48
Center of The American West	49
Chemistry	50
Classics	52
Communication	53
Comparative Literature	53
Dance	54
East Asian Languages and Civilizations	54
Economics	55
English	57
English As A Second Language	59
Environmental, Population, & Organismic Biology	60
Environmental Studies Program	61
Ethnic Studies	64
Film Studies	65
Fine Arts	64
French	67
Geography	69
Geological Sciences	71
German	71
History	72
Honors	73
Humanities	74
International Affairs	75
International/National Voluntary Service Training	75
Italian	75
Kinesiology & Applied Physiology	74
Latin American Studies	75
Lesbian/Gay/Bisexual & Transgendered Studies	75
Linguistics	76
Mathematics	77
Molecular, Cellular & Developmental Biology	79
Museum	79
Peace & Conflict Studies	79
Philosophy	80
Physics	80
Political Science	83
Portuguese	85
Psychology	85
Religious Studies	87
Russian	86
Scandinavian Studies	87
Sociology	88
Spanish	89
Speech, Language & Hearing Sciences	90
Theatre	92
University Writing Program	93
Women Studies	94
College of Business & Administration	
Accounting	95
Business Administration	94
Business Core	94
Business Environment & Policy	96
Business Law	96
Entrepreneurial & Small Business Management	96
Finance	96
Information Systems	97
International Business Certificate	96
Management	96
Marketing	96
Operations Management	97
Organization Management	97
Real Estate	97
Tourism Management	97
MBA Core	97
MBA Entrepreneurship	97
MBA Finance	97
MBA Marketing	98
MBA Organization Management	98
MBA Real Estate	98
MBA Technology & Innovation Management	98
School of Education	
Education	98
College of Engineering & Applied Science	
Aerospace Engineering	100
Architectural Engineering	100
Chemical Engineering	101
Civil Engineering	102
Computer Science	103
Electrical & Computer Engineering	104
Engineering Management	107
Environmental Engineering	107
General Engineering	107
Humanities for Engineers	106
Mechanical Engineering	106
Telecommunications	108
School of Journalism & Mass Communication	
Journalism	108
College of Music	
Convocation Music	110
Elective Music	110
Music	111
Performance Music	113
Thesis Music	112
ROTC Programs	
Air Force Aerospace Studies	114
Military Science - ROTC	114
Naval Science - ROTC	114
Student Leadership Programs	
Chancellor's Leadership	
Residential Academic Program	114
Norlin Scholars	114
Student Leadership Institute	114

College of Architecture & Planning

Environmental Design 168 (303-492-7711)

ENROLLMENT IN ARCHITECTURE OR ENVIRONMENTAL DESIGN COURSES MAY BE LIMITED TO STUDENTS WITHIN THE COLLEGE ONLY, UNLESS OTHERWISE INDICATED. COURSE OFFERINGS ARE SUBJECT TO CANCELLATION IF ENROLLMENTS ARE INSUFFICIENT.

IT IS THE STUDENT'S RESPONSIBILITY TO DROP ALL COURSES THEY DO NOT PLAN TO ATTEND BY THE PUBLISHED DEADLINE; HOWEVER, ANY STUDENT WITH THREE UNEXCUSED ABSENCES DURING THE SCHEDULE ADJUSTMENT PERIOD MAY BE ADMINISTRATIVELY DROPPED.

Architecture

Core Course Department	Course Number	Course Title	Sec. Number	Call Number	Time/Days	Bldg/Room	Instructor	Max. Enrollment
ARCH 4010	6	ARCH APPREC/DESIGN	001	00576	0300PM-0550PM M	ENVD 122		25
					0300PM-0515PM W	ENVD 122		
ARCH 3114	3	HIST & THEOR OF ARCH 1	001	00575	1230PM-0145PM TR	CHEM 142		170

Environmental Design

COURSES IN THIS DEPT HAVE A COURSE FEE OF \$30-45 (SUBJECT TO CHANGE) FOR SPECIALIZED SUPPLIES & EQUIPMENT. REFER TO THE TUITION & FEES SECTION OF THIS HANDBOOK.

I. Studio

ENVD 2110	6	ARCH STUDIO 1	010	0100PM-0150PM MWF	ENVD 120			64
	0	LAB	L011	04863 0200PM-0350PM MWF	SEE DEPT			16
			L012	04864 0200PM-0350PM MWF	SEE DEPT			16
			L013	04865 0200PM-0350PM MWF	SEE DEPT			16
			L014	04866 0200PM-0350PM MWF	SEE DEPT			16
ENVD 2120	6	PLANNING STUDIO 1	010	0900AM-0950AM MWF	SEE DEPT			15
	0	LAB	L011	04868 1000AM-1150AM MWF	SEE DEPT			15
ENVD 3210	6	ARCH STUDIO 2	010	0900AM-0950AM MWF	ENVD 120			60
	0	LAB	L011	04879 1000AM-1150AM MWF	ENVD 120			15
			L012	04880 1000AM-1150AM MWF	ENVD 122			15
			L013	04881 1000AM-1150AM MWF	SEE DEPT			15
			L014	04882 1000AM-1150AM MWF	SEE DEPT			15
ENVD 3220	6	PLANNING STUDIO 2	010	0830AM-0950AM MW	ENVD 214			15
	0	LAB	L011	04886 1000AM-1250PM MW	ENVD 214			15
ENVD 4310	6	ARCH STUDIO 3	010	0100PM-0150PM MWF	ENVD 122			48
	0	LAB	L011	04949 0200PM-0350PM MWF	SEE DEPT			12
			L012	04950 0200PM-0350PM MWF	SEE DEPT			12
			L013	04951 0200PM-0350PM MWF	SEE DEPT			12
			L014	04952 0200PM-0350PM MWF	SEE DEPT			12
ENVD 4320	6	PLANNING STUDIO 3	010	0100PM-0150PM MW	ENVD 214			16
	0	LAB	L011	04954 0200PM-0530PM MW	ENVD 214			16

II. Social Factors

ENVD 3001	3	ENVIRONMENT & BEHAVIOR	001	04870	0200PM-0315PM TR	HLMS 199	W VAN VLIET	80
ENVD 4361	3	TPC-CONCEPT OF HOME	001	04962	0630PM-0910PM W	ENVD 120	JB JUHASZ	15

			R014	13425	0200PM-0315PM TR	SEE DEPT		25
			R015	13426	0330PM-0445PM TR	SEE DEPT		25
			R016	13427	0330PM-0445PM TR	SEE DEPT		25
ENVD 4764	3	INTR SUSTAINABLE DVLP/PMNT			PREREQ ARCH 3214 OR INSTRUCTOR CONSENT.			
			001	04965	0930AM-1045AM TR	ENVD 120	D LARSON	60
	3	CHIN ARCH/LA & FENG SHUI	003	04966	0915AM-1150AM W	ENVD 102	P XU	20
ENVD 4794	3	HIST URB DESIGN/PLNNG			PREREQ ENVD 3124.			
			001	04967	0930AM-1045AM TR	ENVD 122		20

VI. Technology & Practice

ENVD 3015	3	HISTORIC PRESERV TECH	001	04871	0500PM-0745PM R	ENVD 120		30
ENVD 3115	3	INTRO BUILD MAT/SYSTEMS			PREREQ ENVD 2000.			
			001	04873	0200PM-0315PM TR	CHEM 142		170
ENVD 4365	3	THEORETICAL MATERIALISM	001	04964	0630PM-0910PM M	ENVD 120		30

VII. Independent Study, Assistantships & Internships

OPPORTUNITIES FOR INDEPENDENT STUDY, TEACHING ASSISTANTSHIPS, & INTERNSHIPS ARE AVAILABLE. CONTACT THE DEPT (ENVD 168) FOR INFO.

College of Arts & Sciences

Woodbury 109 (303-492-7885)

YOU ARE NOT GUARANTEED YOUR PLACE IN A COURSE IF YOU DO NOT ATTEND REGULARLY DURING THE DROP/ADD PERIOD OR IF YOU DO NOT HAVE THE PROPER PREREQUISITES. IT IS YOUR RESPONSIBILITY TO KNOW WHETHER OR NOT YOU ARE STILL REGISTERED IN EACH OF YOUR CLASSES AT THE END OF THE DROP/ADD PERIOD.

American Studies - McKenna 16 (303-492-2524)

TO ENSURE CLASS ENROLLMENT, STUDENTS SHOULD ATTEND CLASSES DURING THE FIRST WEEK. STUDENTS MAY BE ADMINISTRATIVELY DROPPED FOR NON-ATTENDANCE OR LACK OF PREREQUISITES. FOR ADDITIONAL INFORMATION SEE WWW.COLORADO.EDU/ARTSSCIENCES/WOMENSTUDIES/

◆ AMST 2000	3	THEMES IN AMER CULTURE 1	001	00123	1200PM-1250PM MWF	EKLC E1B20	A LUBIN	90
AMST 3509	3	AMERICAN ART			PREREQS FINE 1309 & 1409. SAME AS FINE 3509.			
			001	14123	0530PM-0800PM M		BA COLEMAN	5
			002	14124	0400PM-0515PM MW		BA COLEMAN	5
◆ AMST 4500	3	AMERICAN AUTOBIOGRAPHY			PREREQ AMST 2000 OR 2010 OR INSTRUCTOR CONSENT.			
			001	00137	0300PM-0530PM M	CHEM 131	A LUBIN	20
◆ AMST 4950	3	SEM-INTERRACIALISM/AMER			PREREQ AMST 2000 OR 2010.			
			001	00142	0300PM-0530PM W	CHEM 131	A LUBIN	20
AMST 4321	3	MEDIA INSTIT/ECON			SAME AS JOUR 4321/5321. RESTRICTED TO AMST MAJORS UNTIL APRIL 30, 2001.			
			001	00135	0200PM-0315PM TR	MKNA 204	M TRACEY	7

Anthropology - Hale 350 (303-492-2547)

THIS DEPT PRIMARILY USES RESEQUENCED WAIT LISTS. (SEE "WAIT LISTS" IN THE FRONT OF THIS SCHEDULE.) INDEPENDENT STUDY COURSE WORK IS AVAILABLE. CONSULT THE DEPT FOR INFO. GRADUATE STUDENTS NEEDING TO REGISTER FOR MASTER'S THESIS, MASTER'S DEGREE CANDIDATE, OR DOCTORAL THESIS, CONSULT THE DEPT FOR INFO. COURSES AT THE 6000, 7000 & 8000 LEVEL ARE OPEN TO GRAD STUDENTS ONLY. INSTRUCTOR'S CONSENT IS REQUIRED. SELECTED COURSES IN THIS DEPT HAVE A COURSE FEE OF \$21 (SUBJECT TO CHANGE) FOR SPECIALIZED SUPPLIES & EQUIPMENT. REFER TO THE TUITION & FEES SECTION OF THIS HANDBOOK.

◆ ANTH 1110	3	EXPLR NONWEST CULT/JAPAN	001	13418	0330PM-0445PM TR	HALE 230	L WHITE	88
◆ ANTH 1120	3	NONWEST CULT-HOPI/NAVAJO			SAME AS AIST 1125.			
			001	13855	1230PM-0145PM TR	EKLC E1B20	DE WALKER	40
◆ ANTH 1140	3	EXPL/NONWEST CULT/MAYA	010	01000	1000AM-1050AM MWF	HALE 270	PD SHEETS	100
	0	RECITATION	R011	00152	0300PM-0350PM M	CHEM 145		26

III. Methods & Techniques

ENVD 2002	3	ENVD MEDIA	010	0900AM-0950AM MW	SEE DEPT	96
		LAB	L011	13402 1000AM-1150AM MW	SEE DEPT	16
			L012	13403 1000AM-1150AM MW	SEE DEPT	16
			L013	13404 1000AM-1150AM MW	SEE DEPT	16
			L014	13405 1000AM-1150AM MW	SEE DEPT	16
			L015	13406 1000AM-1150AM MW	SEE DEPT	16
			L016	13407 1000AM-1150AM MW	SEE DEPT	16
ENVD 2052	3	COMPUTERS IN ARCH & PLAN		OPEN TO NONMAJORS WITH INSTRUCTOR CONSENT. SECTION 002 RESTRICTED TO PLANNING MAJORS ONLY		
			001	04857 0200PM-0315PM TR	ENVD 211	15
			002	13021 0800AM-0915AM TR	ENVD 122	15
			801	0400PM-0630PM M	ENVD 120	15
			802	0400PM-0630PM M	SEE DEPT	15
			803	0400PM-0630PM W	ENVD 120	15
			804	0400PM-0630PM W	SEE DEPT	15
ENVD 2152	3	GIS FOR PLANNERS		PREREQ ENVD 2052		
			001	04869 1100AM-1215PM TR	ENVD 120	15
ENVD 3022	3	TECHNICAL PHOTOGRAPHY		LAB FEE REQUIRED		
			001	04872 1230PM-0145PM TR	ENVD 122	24
ENVD 3122	3	RSCH ISS/METH IN PLAN		PREREQ ENVD 2120		
			010	0200PM-0250PM TR	ENVD 122	25
	0	RECITATION	R011	04875 0300PM-0350PM TR	ENVD 122	25
ENVD 3152	3	INTRO TO AUTOCAD		PREREQ ENVD 2052 OR INSTRUCTOR CONSENT		
			001	04877 0800AM-0915AM MW	ENVD 213	15
ENVD 3212	3	COLOR THEORY		PREREQS ENVD 1002 & 2110 OR 2120		
			010	0400PM-0450PM TR	ENVD 122	20
	0	LAB	L011	04884 0500PM-0550PM TR	ENVD 122	20
ENVD 3252	3	COMP GRAPHIC PROGRAMMING		OPEN TO NONMAJORS		
			001	13022 0600PM-0850PM R	ENVD 102	15
ENVD 4092	3	IMPROV IMAGINING ABILITY		OPEN TO NONMAJORS		
			001	04944 0330PM-0600PM R	ENVD 134	15
ENVD 4152	3	ADVANCED AUTOCAD		PREREQ ENVD 3152 OR INSTRUCTOR CONSENT		
			001	04945 0930AM-1045AM MW	ENVD 213	15
ENVD 4212	3	PRESENT & CONSTR DRAWING		PREREQS ENVD 1002 & 2110		
			001	04946 1100AM-1215PM TR	ENVD 122	20
ENVD 4352	3	SPEC TOPICS-COMPUT METH		OPEN TO NONMAJORS. PREREQS FOR SECTION 801: SR STANDING, 3.0 GPA, & INSTRUCTOR CONSENT.		
		TPC-FORM Z	001	04956 0330PM-0445PM TR	ENVD 120	15
		DESIGNING WITH COMPUTERS	002	04957 1230PM-0145PM TR	ENVD 213	15
		TPC-FUTURE OF CAD	004	04959 0600PM-0850PM T	ENVD 102	15
		TPC-FORM Z	005	04960 0500PM-0615PM TR	ENVD 211	15
		DESIGNING INFO SOCIETY	801	TBA		10

IV. Physical Factors

ENVD 2003	3	ECOLOGY & DESIGN		OPEN TO NONMAJORS		
			010	04856 0930AM-1045AM TR	RAMY C250	200
ENVD 4023	3	ENVIR IMPACT ASSESSMENT		FOR ENVD SRS; OPEN TO SR/GRAD NONMAJORS WITH INSTRUCTOR CONSENT		
			001	04943 0200PM-0315PM TR	ENVD 120	25
ENVD 4233	3	ENVIRONMENTAL AESTHETICS		OPEN TO NONMAJORS		
			001	04947 0500PM-0740PM W	ENVD 102	15

V. History & Theory

ENVD 1004	6	INTRO TO ENVD	010	0300PM-0415PM MW	RAMY C250	150
	0	RECITATION	R011	13422 1230PM-0145PM TR	SEE DEPT	25
			R012	13423 1230PM-0145PM TR	SEE DEPT	25
			R013	13424 0200PM-0315PM TR	SEE DEPT	25

◆ Indicates an arts and sciences core course.

			R012	00153 0800AM-0850AM T	HUMN 180	24
			R013	00154 0200PM-0250PM T	EDUC 138	25
			R014	00155 0400PM-0450PM W	CLRE 104	25
◆ ANTH 1170	3	CULTURE, GENDER, FILM	010	1100AM-1215PM TR	EDUC 220	100
	0	RECITATION	R011	13548 0800AM-0850AM T	RAMY C250	25
			R012	13549 0330PM-0420PM T	STAD 140	25
			R013	13550 0200PM-0250PM W	EDUC 138	25
			R014	13551 0400PM-0450PM W	HALE 230	25
◆ ANTH 2010	3	INTRO TO PHYSICAL ANTH 1		SIMILAR TO ANTH 2050		
			001	00167 0100PM-0150PM MWF	HALE 270	200
			002	00168 1230PM-0145PM TR	HALE 270	200
			003	00169 0930AM-1045AM TR	HALE 270	200
◆ ANTH 2030	1	LAB IN PHYSICAL ANTH 1		COREQ ANTH 2010. LABS DO NOT MEET THE FIRST WEEK		
			001	00171 0800AM-0950AM T	HALE 246	16
			002	00172 1000AM-1150AM T	HALE 246	16
			003	00173 1200PM-0150PM T	HALE 246	16
			004	00174 0200PM-0350PM T	HALE 246	16
			005	00175 0800AM-0950AM W	HALE 246	16
			006	00176 1000AM-1150AM W	HALE 246	16
			007	00177 0100PM-0250PM W	HALE 246	16
			008	00178 0300PM-0450PM W	HALE 246	16
			009	00179 0800AM-0950AM R	HALE 246	16
			010	00180 1000AM-1150AM R	HALE 246	16
			011	00181 1200PM-0150PM R	HALE 246	16
			012	00182 0200PM-0350PM R	HALE 246	16
			013	00183 0800AM-0950AM F	HALE 246	16
			014	00184 1000AM-1150AM F	HALE 246	16
			015	00185 1200PM-0150PM F	HALE 246	16
			016	00186 0200PM-0350PM F	HALE 246	16
ANTH 2100	3	FRONTIERS OF CULT ANTH	010	1100AM-1150AM MW	EDUC 220	100
	0	RECITATION	R011	00193 0800AM-0850AM R	HALE 230	25
			R012	00194 0330PM-0420PM R	GUGG 206	25
			R013	00195 0300PM-0350PM F	HALE 236	25
			R014	00196 0400PM-0450PM F	HALE 236	25
ANTH 2200	3	INTRO TO ARCHAEOLOGY	010	1100AM-1150AM MWF	F A N141	100
	0	RECITATION	R011	00198 0300PM-0350PM M	F A N185	25
			R012	00199 0800AM-0850AM T	HALE 230	25
			R013	00200 0200PM-0250PM W	F A N185	25
			R014	00201 0400PM-0450PM W	HALE 240	25
ANTH 2210	2	LAB-ARCHAEOLOGICAL METHS		COREQ ANTH 2200		
			001	00202 0100PM-0430PM M	HALE 256	12
◆ ANTH 3000	3	PRIMATE BEHAVIOR		PREREQS ANTH 2010-2020 OR EPOB 1210-1220 & JR STANDING		
			001	00204 1100AM-1150AM MWF	HUMN 250	93
ANTH 3300	3	ELEMENTS OF RELIGION		SAME AS ETHN 3300		
			001	13862 0930AM-1045AM TR	HALE 260	10
ANTH 4000	3	QUANTITATIVE METH/ANTHRO		PREREQS ANTH 2010-2020. SAME AS ANTH 5000		
			001	00210 1100AM-1215PM TR	HUMN 1890	15
ANTH 4020	3	EXPLORATIONS IN ANTHRO		PREREQ 15 HOURS ANTH COURSEWORK. SAME AS ANTH 5020		
			001	13166 1200PM-1250PM MWF	HALE 230	83
			002	00212 0200PM-0250PM MWF	HALE 236	22
ANTH 4120	3	ADVANCED PHYSICAL ANTH		PREREQS ANTH 2010-2020 OR EPOB 1210-1220. SAME AS ANTH 5120		
			001	13366 1000AM-1050AM MWF	ECON 205	30
ANTH 4150	3	HUM ECOL: BIOLOG ASPECTS		PREREQS ANTH 2010-2020 OR EPOB 1210-1220. SAME AS ANTH 5150		
			001	13160 1100AM-1215PM TR	HALE 230	78
◆ ANTH 4180	3	ANTH PRSPECT/CONTEMP ISS		PREREQS BACKGROUND KNOWLEDGE OF GENERAL AREAS IN ANTH, JRSR STANDING, & INSTRUCTOR CONSENT		
			001	13365 0100PM-0150PM MWF	HALE 230	25
			002	00222 0200PM-0315PM TR	CLRE 208	25
ANTH 4330	3	ENVIRONMENTAL ARCH		COREQ ANTH 2200. SAME AS ANTH 5330		
			001	13367 1100AM-1215PM TR	ECON 205	35

Sections 700-899 are controlled enrollment - see department for eligibility

Core Course
Department
Course Number
Credits
Course Title

Sec. Number
Call Number
Time/Days
Bldg/Room
Instructor
Max. Enrollment

ANTH 4380	3	LITHIC ANALYSIS/REPLICATN	PREREQ ANTH 2200. SAME AS ANTH 5380.	001	1230PM-0145PM TR	HALE 256	PD SHEETS	10
ANTH 4390	3	RESEARCH METHODS ARCH 1	PREREQ ANTH 2200. SAME AS ANTH 5390.	001	13748 0100PM-0330PM M	HALE 256	CM CAMERON	9
ANTH 4420	3	ARCH OF ANCIENT EGYPT	SAME AS ANTH 5420.	001	00225 1100AM-1215PM TR	HALE 240	BA AYAD	37
ANTH 4440	3	EGYPTIAN HIEROGLYPHICS	SAME AS ANTH 5440.	001	00226 0930AM-1045AM TR	HALE 240	BA AYAD	37
ANTH 4650	3	ETHNOGRAPHIC FILM HIST	RECOMMENDED PREREQS ANTH 2100 OR ANTH 1170. SAME AS ANTH 5650.	001	13801 0900AM-1050AM MW	HUMN 1880	L TAYLOR	30
ANTH 4670	3	ETHNOGRAPHIC FILM PROD 1	RECOMMENDED PREREQS ANTH 2100 & ANTH 1170. SAME AS ANTH 5670.	001	13804 1200PM-0150PM MW	HUMN 270	L TAYLOR	15
ANTH 4710	3	DEPT HONORS IN ANTH 1		801	0930AM-1045AM TR	HALE 455	DB BAMFORTH	15
ANTH 4750	3	CULT/SOC IN SOUTH ASIA	PREREQ ANTH 2100. SAME AS ANTH 5750.	001	13167 1230PM-0145PM TR	HALE 230	DB MCGILVRAY	78
ANTH 5000	3	QUANTITATIVE METH/ANTHRO	SAME AS ANTH 4000.	001	00269 1100AM-1215PM TR	HUMN 1890	DP VAN GERVEN	10
ANTH 5020	3	EXPLORATIONS IN ANTHRO	SAME AS ANTH 4020.	001	00270 1200PM-1250PM MWF	HALE 230		5
ANTH 5120	3	ADVANCED PHYSICAL ANTH	SAME AS ANTH 4120.	002	00271 0200PM-0250PM MWF	HALE 236		5
ANTH 5150	3	HUM ECOL:BIOLG ASPECTS	SAME AS ANTH 4150.	001	13412 1000AM-1050AM MWF	ECON 205		10
ANTH 5330	3	ENVIRONMENTAL ARCH	SAME AS ANTH 4330.	001	13408 1100AM-1215PM TR	HALE 230	DL DUFOUR	10
ANTH 5380	3	LITHIC ANALYSIS/REPLICATN	SAME AS ANTH 4380.	001	13413 1100AM-1215PM TR	ECON 205	AA JOYCE	5
ANTH 5390	3	RESEARCH METHODS ARCH 1	SAME AS ANTH 4390.	801	1230PM-0145PM TR	HALE 256	PD SHEETS	3
ANTH 5420	3	ARCH OF ANCIENT EGYPT	SAME AS ANTH 4420.	001	13370 0100PM-0330PM M	HALE 256	CM CAMERON	5
ANTH 5440	3	EGYPTIAN HIEROGLYPHICS	SAME AS ANTH 4440.	001	00281 1100AM-1215PM TR	HALE 240	BA AYAD	3
ANTH 5650	3	ETHNOGRAPHIC FILM HIST	RECOMMENDED PREREQS ANTH 2100 OR ANTH 1170. SAME AS ANTH 4650.	001	00282 0930AM-1045AM TR	HALE 240	BA AYAD	3
ANTH 5670	3	ETHNOGRAPHIC FILM PROD 1	RECOMMENDED PREREQS ANTH 2100 & ANTH 1170. SAME AS ANTH 4670.	001	13803 0900AM-1050AM MW	HALE 240	L TAYLOR	10
ANTH 5750	3	CULT/SOC IN SOUTH ASIA	SAME AS ANTH 4750.	001	13806 1200PM-0150PM MW	HUMN 270	L TAYLOR	5
ANTH 5780	3	CULTURAL ANTH	PREREQ ANTH GRAD STANDING OR INSTRUCTOR CONSENT.	001	13438 1230PM-0145PM TR	HALE 230	DB MCGILVRAY	10
ANTH 7010	3	SEM:CNTRP THRY CULT ANTH		001	00285 0230PM-0500PM R	HALE 455	DB MCGILVRAY	15
ANTH 7020	3	SEM-PHYSICAL ANTHROLOGY		001	00352 0600PM-0830PM W	HALE 455	DM GOLDSTEIN	15
ANTH 7030	3	SEM-ARCHAEOLOGY		001	13369 1000AM-1230PM W	HALE 455	ML SAUTHER	15
				001	00353 0200PM-0430PM T	HALE 455	AA JOYCE	15

Core Course
Department
Course Number
Credits
Course Title

Sec. Number
Call Number
Time/Days
Bldg/Room
Instructor
Max. Enrollment

0	RECITATION	R021 00469	0800AM-0850AM R	DUAN G1B39	23
		R023 00471	1100AM-1150AM R	DUAN G1B39	23
4	INTRO LINEAR ALG-DIFF EQ	030	0900AM-0950AM MWF	ECCR 245	92
0	RECITATION	R031 00473	0900AM-0950AM R	DUAN G1B39	23
		R032 00474	1000AM-1050AM R	DUAN G1B39	23
		R033 00475	1200PM-1250PM R	DUAN G1B25	23
		R034 00476	0100PM-0150PM R	DUAN G1B39	23
4	INTRO LINEAR ALG-DIFF EQ	040	0100PM-0150PM MWF	ECCR 265 K JULIEN	127
0	RECITATION	R042 00479	1000AM-1050AM R	ECCR 133	27
		R043 00480	1100AM-1150AM R	DUAN G1B25	23
		R044 00481	1200PM-1250PM R	DUAN G1B39	23
		R045 00482	0100PM-0150PM R	ECCR 133	27
		R046 00483	0200PM-0250PM R	ECCR 110	27
APPM 2450	1	CALCULUS 3 COMPUTER LAB	COREQ APPM 2350. RECOMMENDED PREREQ APPM 1360 OR MATH 2300.		
		001	00484 0800AM-0850AM T	ECCR 143	24
		002	00485 0900AM-0950AM T	ECCR 143	24
		003	00486 1200PM-1250PM T	ECCR 143	24
		004	00487 0200PM-0250PM T	ECCR 143	24
		005	00488 0300PM-0350PM T	ECCR 143	24
APPM 2460	1	DIFF EQ COMPUTER LAB	COREQ APPM 2360. RECOMMENDED PREREQ APPM 1360 OR MATH 2300.		
		001	00489 1000AM-1050AM T	ECCR 143	24
		002	00490 1100AM-1150AM T	ECCR 143	24
		003	00491 0100PM-0150PM T	ECCR 143	24
APPM 2710	3	JAVA 1/MATH ALGORITHMS	PREREQ CALC I, SOME PROGRAMMING & APPLICATION DESIGN EXPERIENCE. RECOMMENDED PREREQ CONCURRENT ENROLLMENT IN CALC II.		
		001	13292 1000AM-1050AM MWF	ECCR 110 JA NORRIS	24
APPM 3010	3	INTRO/NONLINEAR SYSTEM: CHAOS	PREREQS APPM 1360 & 2360.		
		001	00496 1200PM-1250PM MWF	ECCR 108 JD MEISS	28
APPM 3050	3	SYMBOLIC/NUMER COMPUTATN	PREREQS APPM 1360, 2360.		
		001	00497 1100AM-1150AM MWF	DUAN G2B60 N FLYER	27
APPM 3310	3	MATRIX METHODS/APPLICATS	PREREQ APPM 2350. SIMILAR TO MATH 3130.		
		001	00498 0100PM-0150PM MWF	ECCR 151 A DOUGHERTY	35
		002	13293 1100AM-1150AM MWF	ECCR 116 P PANAYOTAROS	27
APPM 4350	3	FOURIER SER/BOUNDARY VAL	PREREQS APPM 2350; & APPM 2360 OR 2380 WITH MIN GRADE C-.		
			SAME AS APPM 5350.		
		001	00499 0900AM-0950AM MWF	ECCR 155 M MOHLENKAMP	24
APPM 4380	3	MODELING IN APPLIED MATH	PREREQS APPM 2360 & 3310.		
		001	00500 0200PM-0250PM MWF	ECCR 150 K JULIEN	23
APPM 4560	3	MARKOV PROCESSES	PREREQ APPM 3570. SAME AS APPM 5560.		
		001	00501 1000AM-1050AM MWF	DUAN G1B39 JA WILLIAMSON	12
APPM 4570	3	STATISTICAL METHODS	PREREQ CALCULUS 2. SAME AS APPM 5570. EXAMS AT 7PM ON OCT 2 & NOV 13.		
		001	00502 0200PM-0250PM MWF	ECCR 155	43
		002	00503 1000AM-1050AM MWF	DUAN G1B27 A BIESTERFELD	19
APPM 4650	3	INTERMED NUMERIC ANALY 1	PREREQS APPM 3310 OR MATH 3130, & KNOWLEDGE OF A PROGRAMMING LANGUAGE. SAME AS MATH 4650.		
		001	00504 1100AM-1150AM MWF	ECCR 108	7
APPM 4950	1	SEMINAR IN APPLIED MATH	PREREQ APPM 3310 OR MATH 3130. RECOMMENDED PREREQ: COURSE IN ORDINARY OR PARTIAL DIFFERENTIAL EQUATIONS. SIMILAR TO APPM 4955.		
		001	13386 0430PM-0520PM W	ECOT 226	25
APPM 5350	3	FOURIER SER/BOUNDARY VAL	PREREQ GRAD STATUS IN ENGR OR A&S, OR INSTRUCTOR CONSENT. SAME AS APPM 4350.		
		001	00512 0900AM-0950AM MWF	ECCR 155 M MOHLENKAMP	24
APPM 5440	3	APPLIED ANALYSIS 1	PREREQS MATH 4310-4320 OR EQUIV; MATH 3130 OR EQUIV; OR INSTRUCTOR CONSENT.		
		001	00514 1200PM-1250PM MWF	ECCR 131 C LI	20
APPM 5470	3	PARTIAL DIFF/INTEGRAL EQ			
		001	14108 0900AM-0950AM MWF	ECCR 118 J BEBERNES	25
		002	00516 0100PM-0150PM MWF	DUAN G1B27	13
APPM 5560	3	MARKOV PROCESSES	SAME AS APPM 4560.		
		001	00517 1000AM-1050AM MWF	DUAN G1B39 JA WILLIAMSON	11

Applied Mathematics - EC OT 225 (303-492-4668)

ALL COURSES AT THE 1000 & 2000 LEVEL IN THIS DEPT HAVE A COURSE FEE OF \$7.50 PER CREDIT HOUR.

◆	APPM 1350	4	CALCULUS 1 FOR ENGINEERS	PREREQS 2 YRS HIGH SCHOOL ALGEBRA, 1 YEAR GEOM, 1/2 YR TRIG, OR APPROVAL BY FACULTY ADVISOR. SIMILAR TO MATH 1081, MATH 1300, & MATH 1310. EXAMS AT 5PM ON SEP 26, OCT 31 & NOV 28.	010	0800AM-0850AM MWF	ECCR 265	142
0	RECITATION				R011 00400	0800AM-0850AM T	ECCR 108	24
					R012 00401	0900AM-0950AM T	ECCR 108	24
					R013 00402	1000AM-1050AM T	ECCR 108	23
					R014 00403	1100AM-1150AM T	ECCR 108	24
					R015 00404	1200PM-1250PM T	ECCR 108	24
					R016 00405	0100PM-0150PM T	ECCR 108	24
4	CALCULUS 1 FOR ENGINEERS				020	1100AM-1150AM MWF	ECCR 265	142
0	RECITATION				R021 00407	0800AM-0850AM T	ECCR 110	23

		R022 00408	0900AM-0950AM T	ECCR 110	24	
		R023 00409	1000AM-1050AM T	ECCR 110	24	
		R024 00410	1100AM-1150AM T	ECCR 110	24	
		R025 00411	1200PM-1250PM T	ECCR 110	23	
		R026 00412	0100PM-0150PM T	ECCR 110	24	
4	CALCULUS 1 FOR ENGINEERS	030	1200PM-1250PM MWF	ECCR 200	96	
0	RECITATION	R031 00414	0900AM-0950AM T	MUEN E123	24	
		R034 00417	1100AM-1150AM T	MUEN E130	24	
		R035 00418	0100PM-0150PM T	DUAN G2B21	25	
		R037 00420	0800AM-0850AM T	DUAN G1B35	23	
4	CALCULUS 1 FOR ENGINEERS	050	0200PM-0250PM MWF	ECCR 265	115	
0	RECITATION	R051 00426	0900AM-0950AM T	DUAN G1B39	23	
		R052 00427	1000AM-1050AM T	DUAN G1B39	23	
		R053 00428	1100AM-1150AM T	DUAN G1B39	23	
		R054 00429	0100PM-0150PM T	DUAN G1B39	23	
		R055 00430	0200PM-0250PM T	DUAN G1B39	23	
4	CALCULUS 1 FOR ENGINEERS	060	1000AM-1050AM MWF	ECCR 245	96	
0	RECITATION	R061 00433	1000AM-1050AM T	ECCR 133	24	
		R062 00434	1100AM-1150AM T	ECCR 118	25	
		R063 00435	1200PM-1250PM T	DUAN G1B39	23	
		R064 00436	0200PM-0250PM T	ECCR 110	24	
APPM 1360	4	CALCULUS 2 FOR ENGINEERS	PREREQ APPM 1350 OR MATH 1300. SIMILAR TO MATH 1320, 2300 & 2310. EXAMS AT 7PM ON SEP 26, OCT 31, & NOV 28.			
		010	0800AM-0850AM MWF	ECCR 1B40	125	
0	RECITATION	R011 00438	0800AM-0850AM T	DUAN G2B60	25	
		R012 00439	0900AM-0950AM T	DUAN G2B60	25	
		R013 00440	1000AM-1050AM T	DUAN G2B60	26	
APPM 1360	0	RECITATION	R014 00441	1100AM-1150AM T	DUAN G2B60	26
		R015 00442	1200PM-1250PM T	DUAN G1B35	23	
4	CALCULUS 2 FOR ENGINEERS	020	0200PM-0250PM MWF	ECCR 1B40	116	
0	RECITATION	R021 00444	1000AM-1050AM T	DUAN G1B25	23	
		R022 00445	1100AM-1150AM T	DUAN G1B25	23	
		R023 00446	1200PM-1250PM T	DUAN G1B25	23	
		R024 00447	0100PM-0150PM T	DUAN G1B25	23	
		R025 00448	0200PM-0250PM T	DUAN G2B60	24	
APPM 2350	4	CALCULUS 3 FOR ENGINEERS	PREREQ APPM 1360 OR MATH 2300 WITH MIN GRADE C-. SIMILAR TO MATH 2400 & MATH 2420. EXAMS AT 5PM ON SEP 26, OCT 31, & NOV 28.			
		010	0900AM-0950AM MWF	ECCR 265	Z MUSSLIMANI	142
0	RECITATION	R011 00450	0800AM-0850AM R	ECCR 108	23	
		R012 00451	0900AM-0950AM R	ECCR 108	24	
		R013 00452	0900AM-0950AM R	ECCR 133	23	
		R014 00453	1000AM-1050AM R	ECCR 108	24	
		R015 00454	1100AM-1150AM R	ECCR 108	24	
		R016 00455	0100PM-0150PM R	ECCR 108	24	
4	CALCULUS 3 FOR ENGINEERS	020	1200PM-1250PM MWF	ECCR 265	G ROBERTS	142
0	RECITATION	R021 00457	0900AM-0950AM R	ECCR 110	24	
		R022 00458	1000AM-1050AM R	ECCR 118	24	
		R023 00459	1100AM-1150AM R	ECCR 110	24	
		R024 00460	1100AM-1150AM R	ECCR 133	23	
		R025 00461	1200PM-1250PM R	ECCR 110	24	
		R026 00462	0100PM-0150PM R	ECCR 110	23	
4	CALCULUS 3 FOR ENGINEERS	030	0100PM-0150PM MWF	ECCR 200	T HIROOKA	96
0	RECITATION	R031 00464	1000AM-1050AM R	DUAN G1B25	23	
		R032 00465	1100AM-1150AM R	ECCR 118	25	
		R033 00466	1200PM-1250PM R	ECCR 133	25	
		R034 00467	0100PM-0150PM R	DUAN G1B25	23	
APPM 2360	4	INTRO LINEAR ALG-DIFF EQ	PREREQ APPM 1360 OR MATH 1300 WITH MIN GRADE C-. SIMILAR TO APPM 2380. NO CREDIT FOR STUDENTS HAVING CREDIT IN BOTH APPM 3310 & MATH 4430 OR FOR STUDENTS HAVING CREDIT IN BOTH MATH 3130 & MATH 4430. EXAMS AT 7PM ON SEPT 26, OCT 31, & NOV 28.			
		020	0800AM-0850AM MWF	ECCR 151	46	

◆ Indicates an arts and sciences core course.

APPM 5570	3	STATISTICAL METHODS	SAME AS APPM 4570. EXAMS AT 7PM ON OCT 2 & NOV 13.				
		001	00518	0200PM-0250PM MWF	ECCR 155	5	
		002	00519	1000AM-1050AM MWF	DUAN G1B27	A BIESTERFELD	4
APPM 5600	3	NUMERICAL ANALYSIS 1	PREREQS CALCULUS, APPM 3310 OR MATH 3130 & EXPERIENCE WITH A SCIENTIFIC PROGRAMMING LANGUAGE. SAME AS MATH 5600.				
		001	00520	1100AM-1150AM MWF	DUAN G1B39	G BEYLKIN	10
			PREREQ APPM 5520 OR MATH 5520. SAME AS MATH 6520.				
APPM 6520	3	MATHEMATICAL STATISTICS	PREREQ APPM 5520 OR MATH 5520. SAME AS MATH 6520.				
		001	14106	0200PM-0250PM MWF	DUAN G1B25	J CORCORAN	23
APPM 6610	3	INTRO TO NUMERICAL PDE'S	PREREQ APPM 5600. RECOMMENDED PREREQ APPM 5610 OR GRAD LEVEL NUMERICAL LINEAR ALGEBRA.				
		001	13414	0200PM-0315PM MW	ECOT 226	- T MANTEUFFEL	20
APPM 7400	3	OPEN TOPICS: APPLIED MATH	PREREQ INSTRUCTOR CONSENT.				
		001	00542	0200PM-0250PM MWF	MUEN E114	G BEYLKIN	20
			TPC-SEM FAST ALGORITHMS				
			SEM TEACHING EXCELLENCE				
			SEM TEACHING EXCELLENCE				
		002					
		003	00544	0430PM-0520PM M	ECCR 1B55	M MOHLENKAMP	30
			TPC-SEM FAST ALGORITHMS				
		004	00545	0330PM-0420PM T	DUAN G1B25	M MOHLENKAMP	20
			N FLYER				
		005	13349	0300PM-0415PM MW	ECCR 118	C LI	20
			OPEN TOPICS: APPLIED MATH				
		006	13350	1100AM-1150AM MWF	ECCR 1B55	J CORCORAN	20
APPM 8000	1	COLLOQUIUM/APPLIED MATH	PREREQ INSTRUCTOR CONSENT.				
		001	00549	0300PM-0430PM F	ECCR 265		20
APPM 8100	1	SEM-NONLINEAR WAVES	PREREQ INSTRUCTOR CONSENT.				
		001	00550	0400PM-0450PM R	DUAN G1B31	M ABLOWITZ	10
		002	00551	0200PM-0250PM R	ECCR 1B55	JD MEISS	20
APPM 8200	1	SEM-COMPUTATIONAL MATH	PREREQ INSTRUCTOR CONSENT.				
		001	00552	1000AM-1250PM T	ECOT 226	SF MCCORMICK	20

Arts & Sciences Special Courses

Old Main 2-24 (303-492-8571)

ARSC COURSES ARE COORDINATED THROUGH THE ARTS & SCIENCES CURRICULUM . CALL (303)492-4085 OR (303)492-8571 WITH QUESTIONS REGARDING THESE COURSES.

◆ ARSC 1080	4	COLLEGE WRITNG & RESEARCH	THIS IS A CONTROLLED ENROLLMENT CLASS. SEE THE STUDENT ACADEMIC SERVICES OFFICE, WILLARD 386, TO REGISTER. SECTION 765 IS FOR ESL MULTI-LINGUAL STUDENTS. ALTHOUGH IT IS THE STUDENT'S RESPONSIBILITY TO DROP A COURSE, THOSE WHO DO NOT ATTEND THE FIRST TWO CLASSES MAY BE ADMINISTRATIVELY DROPPED.			
		760	0900AM-1050AM MW	WLRD 232	18	
		761	0100PM-0250PM MW	WLRD 232	18	
		762	0200PM-0350PM MW	HUMN 125	18	
		763	1100AM-1250PM WF	WLRD 232	18	
		764	0900AM-1050AM TR	DUAN G1B35	18	
		765	1200PM-0150PM TR	WLRD 232	18	
		766	0200PM-0350PM TR	WLRD 232	18	
◆ ARSC 1150	3	WRITNG IN ARTS & SCIENCES				
		001	13023	0800AM-0850AM MWF	DUAN G1B39	15
		002	13024	0900AM-0950AM MWF	DUAN G2B60	15
		003	13025	1200PM-1250PM MWF	KTCH 303	15
		004	13026	1100AM-1150AM MWF	ECCR 137	15
		005	13027	1200PM-1250PM MWF	CHEM 133	15
		006	13028	0100PM-0150PM MWF	LIBR M3000	15
		007	13029	0200PM-0250PM MWF	HLMS 104	15
		008	13030	0300PM-0350PM MWF	MKNA 112	15
		009	13031	0400PM-0450PM MWF	MUEN E130	15
		010	13032	0800AM-0915AM TR	DUAN G1B27	15
		011	13033	0200PM-0250PM MWF	EDUC 132	15
		012	13034	0330PM-0445PM TR	KTCH 119	15
		013	13035	0930AM-1045AM TR	LIBR M3000	15
		014	13036	0200PM-0315PM TR	ECON 16	15
		015	13037	0330PM-0445PM TR	HUMN 145	15
		016	13038	0800AM-0850AM MWF	DUAN G1B27	15
		017	13039	0900AM-0950AM MWF	STAD 112	15
		018	13040	0300PM-0415PM MW	DUAN G1B27	15
		019	13041	1100AM-1150AM MWF	LIBR M3000	15

Sections 700-899 are controlled enrollment - see department for eligibility.

Core Course Department	Course Number	Credits	Course Title	Sec. Number	Call Number	Time/Days	Bldg/Room	Instructor	Max. Enrollment
	020	13042	1200PM-1250PM MWF	DUAN	G1B25				15
	021	13043	0100PM-0150PM MWF	EKLC	M203				15
	022	13044	0200PM-0250PM MWF	LIBR	M300D				15
	023	13045	0300PM-0350PM MWF	CHEM	270				15
	024	13046	0400PM-0450PM MWF	DUAN	G2B21				15
	025	13047	0800AM-0915AM TR	CHEM	133				15
	026	13048	0930AM-1045AM TR	CHEM	133				15
◆ ARSC 1150	3	WRNG IN ARTS & SCIENCES	027	13049	1100AM-1215PM TR	CHEM	131		15
	028	13050	1230PM-0145PM TR	CHEM	133				15
	029	13051	0200PM-0315PM TR	CHEM	133				15
	030	13052	0330PM-0445PM TR	ECCR	116				15
	031	13053	0800AM-0850AM MWF	DUAN	G1B35				15
	032	13054	0900AM-0950AM MWF	CLRE	301				15
	033	13055	1000AM-1050AM MWF	HALE	240				15
	034	13056	1100AM-1150AM MWF	CHEM	270				15
	035	13057	1200PM-1250PM MWF	CHEM	131				15
	036	13058	0100PM-0150PM MWF	CHEM	133				15
	037	13059	0200PM-0250PM MWF	CHEM	133				15
	038	13060	0300PM-0350PM MWF	EDUC	138				15
	039	13061	0400PM-0450PM MWF	DUAN	G1B39				15
	040	13062	0800AM-0915AM TR	MUEN	E114				15
	041	13063	0930AM-1045AM TR	HUMN	245				15
	042	13064	1100AM-1215PM TR	HLMS	104				15
	043	13065	0800AM-0915AM TR	EDUC	132				15
	044	13066	0200PM-0315PM TR	HLMS	271				15
	045	13067	0330PM-0445PM TR	HLMS	191				15
	046	13068	0800AM-0850AM MWF	DUAN	G1B25				15
	047	13069	0900AM-0950AM MWF	RAMY	N1B75				15
	048	13070	1000AM-1050AM MWF	CHEM	270				15
	049	13071	0300PM-0350PM MWF	CHEM	133				15
	050	13072	0400PM-0450PM MWF	GUGG	3				15
ARSC 1400	1	MASP CO-SEM CHEM I & II	780	0500PM-0650PM TR	PORT	B116			15
	781	0500PM-0650PM TR	PORT	B118					15
ARSC 1440	1	MASP CO-SEMINAR-MATH	780	0200PM-0350PM TR	PORT	B116			15
ARSC 1460	1	MASP CO-SEMINAR MCDB	780	0500PM-0650PM MW	PORT	B116			15
ARSC 1480	1	MASP SEM-PUBLIC DISCLOS	780	0500PM-0650PM MW	PORT	B118	M RUIZ-JARGON		20
ARSC 1490	1	MASP SEMINAR-HUM/SOC SCI	780	0500PM-0650PM TR	PORT	B116	CK RIGGS		20
ARSC 1600	1	THE CU EXPERIENCE	800	0330PM-0420PM T	EKLC	E1B20			80
◆ ARSC 2110	4	PHYS SCI OF EARTH SYSTEM	010	0200PM-0450PM T	BESC	155	SBS BUHR		9
	0	LAB	L011	00683	0200PM-0450PM R	BESC	155		9
ARSC 2400	3	MASP CO-SEMINAR: O CHEM	780	0500PM-0650PM TR	PORT	B118	J RADKE		20
ARSC 2470	1	MASP CO-SEMINAR-PHYSICS	780	0500PM-0650PM MW	PORT	B116			15
◆ ARSC 3100	3	MULTICULTURAL TOPICS	760	0200PM-0315PM TR	HLMS	245	J WILLIS		18
	761	0930AM-1045AM TR	HLMS	241					18
	762	0330PM-0445PM TR	WLRD	306	A OLIVER				18
ARSC 3600	3	DIV ISSUES: HIGHER ED	800	0400PM-0650PM TR	HLMS	251	R BEAL		25
	801	0400PM-0650PM TR	HLMS	251					25
ARSC 3650	3	DIVERSITY ISSUES GRAD ED	800	0400PM-0650PM R	HLMS	271	WK WAGNER		24

Core Course Department	Course Number	Credits	Course Title	Sec. Number	Call Number	Time/Days	Bldg/Room	Instructor	Max. Enrollment
	0	LAB	L011	00974	0200PM-0400PM R	OBSV	S175		18
◆ ASTR 3210	3	INTMED ASTRN/SOLAR SYS	001	13557	1200PM-1250PM MWF	DUAN	G1B27		23
	001	12973	0900AM-0950AM MWF	BESC	185	BM JAKOSKY			37
ASTR 3300	3	EXTRATERRESTRIAL LIFE	001	00976	0200PM-0250PM MWF	DUAN	G131	WC CASH	48
	001	00977	0930AM-1045AM TR	DUAN	G131	F BAGENAL			48
ASTR 3730	3	ASTROPHYSICS 1-STELLAR/ INTERSTELLAR	001	00993	1000AM-1050AM MWF	DUAN	G1B35	RA MCCRAY	23
	001	00994	0800AM-0915AM TR	DUAN	G131	JE HART			24
ASTR 3750	3	PLANETS, MOONS & RINGS	001	00995	1200PM-1250PM MWF	DUAN	G131	J TOOMRE	10
	001	00996	0200PM-0250PM MWF	DUAN	G131	JE HART			24
ASTR 5110	3	INTERNAL PROCESSES 1	001	00999	1000AM-1050AM MWF	DUAN	G1B35	RA MCCRAY	23
	001	00999	1000AM-1050AM MWF	DUAN	G1B35	RA MCCRAY			23
ASTR 5400	3	INTRO TO FLUID DYNAMICS	001	00994	0800AM-0915AM TR	DUAN	G131	JE HART	24
	001	00995	1200PM-1250PM MWF	DUAN	G131	J TOOMRE			10
ASTR 5540	3	MATHEMATICAL METHODS	001	00996	0200PM-0250PM MWF	DUAN	G131	JE HART	24
	001	00995	1200PM-1250PM MWF	DUAN	G131	J TOOMRE			10
ASTR 5560	3	RADATVE PROCS PLNTY ATMO	001	00996	0200PM-0250PM MWF	DUAN	G131	JE HART	24
	001	00996	0200PM-0250PM MWF	DUAN	G131	JE HART			24
ASTR 5720	3	GALAXIES	001	13383	1100AM-1150AM MWF	DUAN	G1B27	JT STOCKE	23
	001	13383	1100AM-1150AM MWF	DUAN	G1B27	JT STOCKE			23
ASTR 5730	3	STLLR ATMOSIRAD TRANSFER	001	13134	1230PM-0145PM TR	STAD	125	TR AYRES	22
	001	13134	1230PM-0145PM TR	STAD	125	TR AYRES			22
ASTR 5800	3	PLANET SURFACES/INTERIOR	001	13136	0500PM-0615PM TR	DUAN	G131	RT PAPPALARDO	16
	001	13136	0500PM-0615PM TR	DUAN	G131	RT PAPPALARDO			16
ASTR 6000	1	SEMINAR IN ASTROPHYSICS	001	01017	0400PM-0450PM T	DUAN	G1B27		12
	001	01017	0400PM-0450PM T	DUAN	G1B27				12
ASTR 6620	3	EARTH/PLANETARY PHYSIC 2	001	13266	0200PM-0315PM TR	ECST	1B21	JM WAHR	5
	001	13266	0200PM-0315PM TR	ECST	1B21	JM WAHR			5
ASTR 5835	1	SEMINAR IN PLANETARY SCI	001	01000	0400PM-0450PM T	DUAN	D142	RE GRIMM	12

Atmospheric & Oceanic Sciences

Duane D-318 (303-492-6633)

INDEPENDENT STUDY COURSE WORK IS AVAILABLE. CONSULT THE DEPT FOR INFO. GRADUATE STUDENTS NEEDING TO REGISTER FOR MASTER'S THESIS, MASTER'S DEGREE CANDIDATE, OR DOCTORAL THESIS, CONSULT THE DEPT FOR INFO. EACH COURSE IN THIS DEPT HAS A COURSE FEE OF \$21 (SUBJECT TO CHANGE) FOR SPECIALIZED SUPPLIES & EQUIPMENT. REFER TO THE TUITION & FEES SECTION OF THIS HANDBOOK.

◆ ATOC 1050	3	WEATHER & THE ATMOSPHERE	001	01092	0930AM-1045AM TR	DUAN	G1B30	ML SALBY	342
	002	01093	0200PM-0250PM MWF	DUAN	G1B30	RA KEEN			342
◆ ATOC 1060	3	OUR CHANGING ENVIRONMENT	001	01094	1230PM-0145PM TR	DUAN	G1B20	A MOORE	216
	002	01095	0900AM-0950AM MWF	MUEN	E0046	JB WEISS			114
◆ ATOC 1070	1	WEATHER & ATMSPHRE LAB	001	01096	0900AM-1050AM M	STAD	136A	RA KEEN	18
	002	01097	1200PM-0150PM M	STAD	136A				18
	003	01098	1100AM-1250PM T	STAD	136A				18
	004	01099	0200PM-0350PM T	STAD	136A				18
	005	01100	1000AM-1150AM W	STAD	136A				18
	006	01101	0300PM-0450PM W	STAD	136A				18
	007	01102	1100AM-1250PM R	STAD	136A				18
	008	01103	0200PM-0350PM R	STAD	136A				18
	009	13697	0400PM-0550PM M	STAD	136A				18

ARSC 5010	3	ENVRIN/NAT RESOUR POLICY	SAME AS ARSC 7010. STUDENTS WILL BE WAITLISTED. PRIORITY IS GIVEN TO STUDENTS ENROLLED IN THE GRADUATE CERTIFICATE PROGRAM IN ENVIRONMENTAL POLICY. FOR INFO CALL 303-735-4993.					
	001	00702	0330PM-0600PM M	LIBR M300D				25
ARSC 7010	3	ENVRIN/NAT RESOUR POLICY	SAME AS ARSC 5010. STUDENTS WILL BE WAITLISTED. PRIORITY IS GIVEN TO STUDENTS ENROLLED IN THE GRADUATE CERTIFICATE PROGRAM IN ENVIRONMENTAL POLICY. FOR INFO CALL 303-735-4993.					
	001	00703	0330PM-0600PM M	LIBR M300I				
ARSC 2274	3	PEER COUNSELING	THIS IS A CONTROLLED ENROLLMENT COURSE. CALL THE INSTRUCTOR AT 303-492-6766 FOR ELIGIBILITY.					
	800		1100AM-1215PM TR	WLRD 231	D OLSEN			30
					J JOHNSON			

Astrophysical & Planetary Sciences

Duane E-226 (303-492-8915)

INDEPENDENT STUDY COURSE WORK IS AVAILABLE. CONSULT THE DEPT FOR INFO. GRADUATE STUDENTS NEEDING TO REGISTER FOR MASTER'S THESIS, MASTER'S DEGREE CANDIDATE, OR DOCTORAL THESIS, CONSULT THE DEPT FOR INFO. EACH COURSE IN THIS DEPT HAS A COURSE FEE OF \$21 (SUBJECT TO CHANGE) FOR SPECIALIZED SUPPLIES & EQUIPMENT. REFER TO THE TUITION & FEES SECTION OF THIS HANDBOOK.

◆ ASTR 1010	4	INTRODUCTORY ASTRONOMY 1	SIMILAR TO ASTR 1030 & 1110. SOME NIGHTTIME WORK AT THE OBSERVATORY IS REQUIRED.					
	100		0900AM-0950AM MWF	DUAN G1B20	TP SNOW			216
0 LAB		L110	00935	0100PM-0250PM M	OBSV S175			22
		L111	00936	0900AM-1050AM T	OBSV S175			22
		L112	00937	1100AM-1250PM T	OBSV S175			22
		L113	00938	1100AM-1250PM W	OBSV S175			22
		L114	00939	0100PM-0250PM W	OBSV S175			22
		L115	00940	0900AM-1050AM R	OBSV S175			22
		L116	00941	1100AM-1250PM R	OBSV S175			22
		L117	00942	0100PM-0250PM T	OBSV S175			21
		L118	00943	1100AM-1250PM F	OBSV S175			20
		L119	00944	0100PM-0250PM F	OBSV S175			21
◆ ASTR 1020	3	INTRODUCTORY ASTRONOMY 2	PREREQS ASTR 1010 OR 1110. SIMILAR TO ASTR 1040 & 1120. SOME NIGHTTIME WORK AT THE OBSERVATORY MAY BE REQUIRED.					
	001	00945	0930AM-1045AM TR	DUAN G1B20	J GLENN			196
◆ ASTR 1030	4	ACCEL INTRO ASTRONOMY 1	PREREQ ALGEBRA (MATH 1000-1040 OR EQUIV.) SIMILAR TO ASTR 1010 & 1110. SOME NIGHTTIME WORK AT THE OBSERVATORY IS REQUIRED.					
	010		0900AM-0950AM MWF	DUAN G125	RE ERGUN			44
0 LAB		L011	00948	1100AM-1250PM M	OBSV S175			22
		L012	00949	0300PM-0350PM W	OBSV S175			22
◆ ASTR 1110	3	GEN ASTRONOMY-SOLAR SYS	SIMILAR TO ASTR 1010 & 1030. SOME NIGHTTIME WORK AT THE OBSERVATORY MAY BE REQUIRED.					
	001	00950	0100PM-0150PM MWF	DUAN G1B30				240
	002	00951	0200PM-0315PM TR	DUAN G1B30	LW ESPOSITO			240
	880		0100PM-0150PM MWF	DUAN G1B30	JT STOCKE			15
			0200PM-0250PM W	OBSV				
	881		0100PM-0150PM MWF	DUAN G1B30	JT STOCKE			15
			0300PM-0350PM W	OBSV				
◆ ASTR 1120	3	GEN ASTRON-STARS/GALAXY	SIMILAR TO ASTR 1020 & 1040. SOME NIGHTTIME WORK AT THE OBSERVATORY MAY BE REQUIRED.					
	001	00952	1100AM-1215PM TR	DUAN G1B30				240
	002	00953	0200PM-0250PM MWF	DUAN G1B20	N GNEDIN			216
◆ ASTR 2000	3	ANCIENT ASTRONOMIES/WRLD	001 00954 0200PM-0315PM TR MUEN E0046 216					
◆ ASTR 2020	3	INTRO SPACE ASTRONOMY	PREREQ ASTR 1010, 1020, 1110, OR 1120.					
	001	13556	0200PM-0315PM TR	MUEN E432				48
◆ ASTR 2030	3	BLACK HOLES	001 00956 0330PM-0445PM TR DUAN G125 MC BEGELMAN 72					
ASTR 3020	4	OBSERV/INSTRUMENT II	PREREQS PHYS 1110/1120, ASTR 3010. RECOMMENDED PREREQS ASTR 1010/1020, ASTR 1110/1120 OR ASTR 1030/1040.					
	010		0100PM-0150PM MWF	DUAN G131	EE ELLINGSON			18

◆ Indicates an arts and sciences core course.

◆ ATOC 3500	3	AIR CHEM & POLLUTION	PREREQS 2 SEMESTERS CHEMISTRY					
	001	01104	0200PM-0315PM TR	DUAN G131	D TOOHEY			48
◆ ATOC 3600	3	PRINCIPLES OF CLIMATE	PREREQS ONE SEMESTER CALCULUS OR INSTRUCTOR CONSENT.					
	001	01105	1000AM-1050AM MWF	DUAN G131	PJ WEBSTER			16
ATOC 4710	3	INTRO ATMOSPHERIC PHYSICS	PREREQS ONE YEAR OF CALCULUS & ONE YEAR OF PHYSICS WITH CALCULUS. SAME AS ATOC 5710.					
	001	01106	0900AM-0950AM MWF	DUAN G1B27				13
ATOC 5400	3	INTRO TO FLUID DYNAMICS	SAME AS ASTR 5400.					
	001	01114	0800AM-0915AM TR	DUAN G131	JE HART			24
ATOC 5540	3	MATHEMATICAL METHODS	SAME AS ASTR 5540.					
	001	01115	1200PM-1250PM MWF	DUAN G131	J TOOMRE			10
ATOC 5560	3	RADATVE PROCS PLNTY ATMO	PREREQ OR COREQ ATOC 5225 OR ASTR 5110; ATOC 5235 RECOMMENDED. SAME AS ASTR 5560.					
	001	01116	0300PM-0350PM MW	DUAN G131	FK EVANS			24
			0100PM-0350PM F	STAD 136A				
ATOC 5600	3	CLOUDS & AEROSOLS	PREREQ ATOC 5151 OR 5225 OR 5810; OR INSTRUCTOR CONSENT.					
	001	13291	0200PM-0315PM TR	DUAN G1B35	OB TOON			23
ATOC 5710	3	INTRO ATMOSPHERIC PHYS	PREREQS 1 YR CALCULUS & 1 YR PHYSICS WITH CALCULUS. SAME AS ATOC 4710.					
	001	01117	0900AM-0950AM MWF	DUAN G1B27				10
ATOC 6020	1	SEM-CLOUDS & AEROSOLS	PREREQ GRAD STANDING & INSTRUCTOR CONSENT.					
	001	01123	TBA		OB TOON			12
	002	01124	TBA		PJ WEBSTER			12
	003	13289	TBA		LM AVALLONE			12
ATOC 7500	1	TPC-REMOTE SENSING SEM	001 01130 0330PM-0430PM T MUEN E064 FK EVANS 8					
	002	01131	0330PM-0450PM R	MUEN E417				23
ATOC 5061	3	DYNAMICS OF OCEANS	PREREQS ATOC 5400 & ATOC 5060 OR EQUIV.					
	001	01112	0930AM-1045AM TR	DUAN D142	A MOORE			16
ATOC 5225	3	THERMO ATMOSPHERE/OCEANS	PREREQ UNDERGRAD THERMODYNAMICS COURSE. SAME AS ASEN 5225.					
	001	01113	1000AM-1050AM MWF	ECCR 108	JA CURRY			14
ATOC 5835	1	SEM IN PLANETARY SCIENCE	PREREQ GRAD STANDING OR INSTRUCTOR CONSENT. SAME AS ASTR 5835 & GEOL 5835.					
	001	01119	0400PM-0450PM T	DUAN D142	RE GRIMM			5

Biology - see Environmental, Population & Organismic Biology or

Molecular, Cellular & Developmental Biology

Black Studies - see Ethnic Studies

Center of The American West - Macky 229 (303-492-4879)

◆ CAMW 2001	3	THE AMERICAN WEST	001 01318 0300PM-0415PM MW EKLC E1B75 25					
			002 01319 0800AM-0915AM TR	LIBR M300D				25

Sections 700-899 are controlled enrollment - see department for eligibility

Core Course
Department
Course Number
Credits
Course Title

Sec. Number
Call Number
Time/Days
Bldg./Room
Instructor
Max. Enrollment

Chemistry

Undergraduate - Ekeley M 199 or M1B48 (303-492-8950)

Graduate - Chemistry 100F (303-492-8978)

THIS DEPT PRIMARILY USES RESEQUENCED WAIT LISTS FOR UNDERGRADUATE COURSES & AUTOMATIC WAIT LISTS FOR GRADUATE COURSES. (SEE "WAIT LISTS" IN THE FRONT OF THIS SCHEDULE.) INDEPENDENT STUDY COURSE WORK IS AVAILABLE. CONSULT THE DEPT FOR INFO. GRADUATE STUDENTS NEEDING TO REGISTER FOR MASTER'S THESIS, MASTER'S DEGREE CANDIDATE, OR DOCTORAL THESIS, CONSULT THE DEPT FOR INFO. EACH COURSE IN THIS DEPT HAS A COURSE FEE OF \$21 (SUBJECT TO CHANGE) FOR SPECIALIZED SUPPLIES & EQUIPMENT. REFER TO THE TUITION & FEES SECTION OF THIS HANDBOOK.

◆ CHEM 1011	3	ENVIRONMENTAL CHEM 1	010	01325	0930AM-1045AM	TR	CHEM 140	MA TOLBERT	240
◆ CHEM 1021	4	INTRODUCTORY CHEMISTRY					PREREQ 1 YEAR HIGH SCHOOL ALGEBRA OR CONCURRENT ENROLLMENT IN MATH 1150 OR MATH MODULES, MATH 1000, 1010, & 1020. EXAMS AT 6PM THURS: SEPT 20, OCT 18, & NOV 15.		
			001		1200PM-1250PM	MWF	CHEM 142	CG PIERPONT	160
0		LAB	L011	01328	0100PM-0350PM	M	EKLC M272		20
			L021	01329	0800AM-1050AM	T	EKLC M272		20
			L031	01330	0100PM-0350PM	T	EKLC M272		20
			L041	01331	0600PM-0850PM	T	EKLC M273		20
			L051	01333	0100PM-0350PM	W	EKLC M272		20
			L061	01334	0800AM-1050AM	R	EKLC M272		20
			L071	01335	0100PM-0350PM	R	EKLC M272		20
			L091	01336	0100PM-0350PM	F	EKLC M272		20
			L092	01337	0100PM-0350PM	F	EKLC M124		20
◆ CHEM 1111	5	GENERAL CHEMISTRY 1					PREREQ ONE YEAR HIGH SCHOOL CHEMISTRY OR SATISFACTORY PERFORMANCE IN CHEM 1001 OR 1021; HIGH SCHOOL ALGEBRA. NOT RECOMMENDED FOR STUDENTS WITH GRADES BELOW B- IN CHEM 1001 OR 1021. NOT OPEN TO COLLEGE OF ENGINEERING STUDENTS EXCEPT BY SPECIAL ARRANGEMENT. SIMILAR TO CHEM 1151 & CHEM 1211. EXAMS AT 7:30PM THURS: SEPT 27, OCT 25, & NOV 15.		
			100		0800AM-0850AM	MWF	CHEM 140		350
0		LAB	L111	01339	0100PM-0450PM	M	EKLC M125		20
◆ CHEM 1111	0	LAB	L112	13646	0100PM-0450PM	M	EKLC M1B74		20
			L113	13647	0100PM-0450PM	M	EKLC M1B75		20
			L121	01340	0800AM-1150AM	T	EKLC M125		15
			L122	01341	0800AM-1150AM	T	EKLC M1B75		20
			L131	01342	0100PM-0450PM	T	EKLC M125		20
			L132	13650	0100PM-0450PM	T	EKLC M175		20
			L141	13656	0330PM-0420PM	T	CHEM 133		20
					0600PM-0850PM	T	EKLC M125		20
			L142	13659	0330PM-0420PM	T	EKLC W165		20
					0600PM-0850PM	T	EKLC M173		20
			L143	13653	0330PM-0420PM	T			20
					0600PM-0850PM	T	EKLC M1B75		20
			L151	01343	0100PM-0450PM	W	EKLC M125		20
			L152	13660	0100PM-0450PM	W	EKLC M173		20
			L161	01344	0800AM-1150AM	R	EKLC M125		20
			L162	01345	0800AM-1150AM	R	EKLC M175		20
			L171	01346	0100PM-0450PM	R	EKLC M125		15
			L172	13651	0100PM-0450PM	R	EKLC M175		20
			L191	01347	0100PM-0450PM	F	EKLC M125		20
			L192	13652	0100PM-0450PM	F	EKLC M175		20
5		GENERAL CHEMISTRY 1	200		1000AM-1050AM	MWF	CHEM 142		175
0		LAB	L211	01349	0100PM-0450PM	M	EKLC M173		18
			L221	13648	0800AM-1150AM	T	EKLC M173		20
			L231	01355	0100PM-0450PM	T	EKLC M173		20
			L232	13695	0100PM-0450PM	T	EKLC M1B75		20
			L251	01361	0100PM-0450PM	W	EKLC M1B74		18
			L261	01363	0800AM-1150AM	R	EKLC M1B74		20
			L271	01366	0100PM-0450PM	R	EKLC M1B74		20
			L291	01368	0100PM-0450PM	F	EKLC M1B74		20
			L292	13662	0100PM-0450PM	F	EKLC M173		19

Core Course
Department
Course Number
Credits
Course Title

Sec. Number
Call Number
Time/Days
Bldg./Room
Instructor
Max. Enrollment

CHEM 3311	0	RECITATION	R191	01430	0500PM-0550PM	M	EKLC E1B75		20
			R192	01431	0500PM-0550PM	W	HLMS 259		20
			R193	01432	0500PM-0550PM	W	EKLC M203		20
4		ORGANIC CHEMISTRY 1	200		1100AM-1150AM	MWF	MCD B A2B70 DM WALBA		225
0		RECITATION	R211	01434	0800AM-0850AM	M	CHEM 270		25
			R212	01435	0800AM-0850AM	W	EKLC M203		25
			R213	01436	0800AM-0850AM	F	CHEM 270		25
			R251	01437	0200PM-0250PM	M	MUEN E126		25
			R252	01438	1200PM-1250PM	T	HUMN 190		25
			R253	01439	0100PM-0150PM	W	EDUC 231		25
			R291	01440	0500PM-0550PM	M	EKLC M203		25
			R292	01441	0500PM-0550PM	W	EKLC E1B50		25
			R293	01442	0500PM-0550PM	T	EKLC M203		25
CHEM 3321	1	LAB/ORGANIC CHEMISTRY 1					PREREQ CHEM 1131, 1171, 1211 OR EQUIV: MIN GRADE C-. COREQ CHEM 3351 OR 3311. SIMILAR TO CHEM 3361. STUDENTS MAY RECEIVE CREDIT FOR ONLY ONE OF CHEM 3321 & 3361.		
			111	01443	0100PM-0350PM	M	EKLC M1B72		20
			121	01444	0900AM-1150AM	T	EKLC M1B25		20
			131	01445	0100PM-0350PM	T	EKLC M1B25		20
			151	01446	0100PM-0350PM	W	EKLC M1B27		20
			161	01447	0900AM-1150AM	R	EKLC M1B25		20
			162	01448	0900AM-1150AM	R	EKLC M1B73		20
			171	01449	0200PM-0450PM	R	EKLC M1B25		20
			172	01450	0200PM-0450PM	R	EKLC M1B72		20
			191	01451	0100PM-0350PM	F	EKLC M1B27		20
			192	01452	0100PM-0350PM	F	EKLC M1B72		20
			193	01453	0100PM-0350PM	F	EKLC M1B73		20
			211	01454	0200PM-0450PM	M	EKLC M1B27		20
			221	01455	0900AM-1150AM	T	EKLC M1B72		20
			231	01456	0100PM-0350PM	T	EKLC M1B27		20
			232	01457	0100PM-0350PM	T	EKLC M1B72		20
			251	01458	0200PM-0450PM	W	EKLC M1B72		20
			261	01459	0900AM-1150AM	R	EKLC M1B72		20
			271	01460	0200PM-0450PM	R	EKLC M1B27		20
			291	01461	0200PM-0450PM	F	EKLC M1B25		20
CHEM 3331	4	ORGANIC CHEMISTRY 2					PREREQ CHEM 3311 OR 3351 & CHEM 3321 OR 3361; MIN GRADE C-. PREREQ OR COREQ CHEM 3341 OR 3381. EXAMS AT 7PM THURS: SEPT 27, OCT 25, & NOV 15.		
			100		1100AM-1150AM	MWF	CHEM 142	GB ELLISON	145
0		RECITATION	R111	01463	0800AM-0850AM	M	CHEM 133		20
			R112	01464	0800AM-0850AM	W	CHEM 270		25
			R151	01465	1200PM-1250PM	M	LIBR M3000		25
			R152	01466	1200PM-1250PM	T	HUMN 180		24
			R191	01467	0500PM-0550PM	M	CHEM 145		26
			R192	01468	0500PM-0550PM	W	EKLC E1B75		25
CHEM 3341	1	LAB/ORGANIC CHEMISTRY 2					PREREQ CHEM 3321 OR 3361; MIN GRADE C-. COREQ CHEM 3331 OR 3371.		
			111	01469	0100PM-0350PM	M	EKLC M1B73		20
CHEM 3341	1	LAB/ORGANIC CHEMISTRY 2					PREREQ CHEM 3321 OR 3361; MIN GRADE C-. COREQ CHEM 3331 OR 3371.		
			121	01470	0900AM-1150AM	T	EKLC M1B73		20
			131	01471	0100PM-0350PM	T	EKLC M1B73		20
			151	01472	0100PM-0350PM	W	EKLC M1B73		20
			161	01473	0900AM-1150AM	R	EKLC M1B73		20
			172	01474	0200PM-0450PM	R	EKLC M1B73		20
			191	01475	0100PM-0350PM	F	EKLC M1B73		20
CHEM 3361	2	LAB/ORGANIC CHEM 1/MAJOR					PREREQ CHEM 1131 OR 1171 OR EQUIVALENT WITH A GRADE OF C- OR HIGHER. COREQ CHEM 3351 OR 3311. SIMILAR TO CHEM 3321. STUDENTS MAY RECEIVE CREDIT FOR ONLY ONE OF CHEM 3361 & 3321.		
			126	01479	0900AM-1150AM	TR	EKLC M1B27		20
			159	01480	0100PM-0350PM	MW	EKLC M1B25		20
CHEM 4011	3	MODERN INORGANIC CHEM					PREREQ CHEM 4411 OR 4511. EXAMS AT 7PM THURS: SEPT 27, & NOV 8.		
			001	01481	1000AM-1050AM	MWF	MC DUBOIS		47
CHEM 4411	3	PHYS CHEM/BIOCHEM APPL 1					PREREQS CHEM 3311 OR 3351, PHYS 1110 OR 2010, MATH 2400 OR		

5	GENERAL CHEMISTRY 1	300	1100AM-1150AM MWF	CHEM 140	360
0	LAB	L311 01370	0100PM-0450PM M	EKLC M127	20
		L312 01371	0100PM-0450PM M	EKLC M175	20
		L321 13657	0800AM-1150AM T	EKLC M127	20
		L322 13663	0800AM-1150AM T	EKLC M175	20
		L331 01373	0100PM-0450PM T	EKLC M127	20
		L341 01375	0330PM-0420PM T	STAD 135	20
			0600PM-0850PM T	EKLC M127	20
		L342 01376	0100PM-0150PM T		20
			0600PM-0850PM T	EKLC M175	20
		L343 01377	0100PM-0150PM T	CLRE 211	20
			0600PM-0850PM T	EKLC M1B74	20
		L351 01378	0100PM-0450PM W	EKLC M127	20
		L352 01379	0100PM-0450PM W	EKLC M175	20
		L353 01380	0100PM-0450PM W	EKLC M1B75	20
		L361 13658	0800AM-1150AM R	EKLC M127	20
		L362 13661	0800AM-1150AM R	EKLC M173	20
		L363 13654	0800AM-1150AM R	EKLC M1B75	20
		L371 01381	0100PM-0450PM R	EKLC M127	20
		L372 01382	0100PM-0450PM R	EKLC M173	20
		L373 01383	0100PM-0450PM R	EKLC M1B75	20
◆	CHEM 1111 0	LAB	L391 01384	0100PM-0450PM F	20
◆	CHEM 1131 5	GENERAL CHEMISTRY 2	PREREQ CHEM 1111 OR EQUIV WITH A GRADE OF C OR HIGHER. EXAMS AT 7PM THURS: SEPT 27, OCT 25, & NOV 15.		
			100	0900AM-0950AM MWF	CHEM 140 LR KUCK
0	LAB	L110 01403	0100PM-0450PM M	EKLC M126	20
		L112 01404	0100PM-0450PM M	EKLC M124	20
		L120 01405	0800AM-1150AM T	EKLC M126	20
		L122 01406	0800AM-1150AM T	EKLC M124	20
		L130 01407	0100PM-0450PM T	EKLC M126	20
		L132 01408	0100PM-0450PM T	EKLC M124	20
		L140 13667	0330PM-0420PM T		20
			0600PM-0850PM T	EKLC M124	20
		L150 01409	0100PM-0450PM W	EKLC M126	20
		L152 01410	0100PM-0450PM W	EKLC M124	20
		L160 01411	0800AM-1150AM R	EKLC M126	20
		L170 01413	0100PM-0450PM R	EKLC M126	20
		L172 01414	0100PM-0450PM R	EKLC M124	20
◆	CHEM 1151 6	HONORS GENERAL CHEM 1	PREREQS ONE YEAR HIGH SCHOOL CHEMISTRY; FOUR YEARS OF HIGH SCHOOL MATH/A HIGH SCORE ON THE SAT OR ACT MATH EXAM & ONE YEAR OF HIGH SCHOOL PHYSICS. SIMILAR TO CHEM 1111 & CHEM 1211. EXAMS AT 7PM THURS: SEPT 27, OCT 25, & NOV 15.		
			100	1000AM-1050AM MWF	EKLC E1B20 V VAIDA
0	LAB	L151 01416	0100PM-0350PM MW	EKLC M273	20
		L261 01418	0900AM-1150AM TR	EKLC M273	20
		L371 01419	0100PM-0350PM TR	EKLC M273	20
CHEM 1211 3	GENERAL CHEM ENGINEERS	PREREQS ENROLLMENT IN COLLEGE OF ENGINEERING; ONE YEAR HIGH SCHOOL CHEMISTRY OR SATISFACTORY PERFORMANCE IN CHEM 1001 OR CHEM 1021; & HIGH SCHOOL ALGEBRA. NOT RECOMMENDED FOR STUDENTS WITH GRADES BELOW B- IN CHEM 1001 OR 1021. COREQ CHEM 1221. SIMILAR TO CHEM 1111 & 1151. STUDENTS MUST REGISTER FOR CHEM LECTURE (CHEM 1211) & CHEMICAL ENGINEERING LAB (CHEM 1221). EXAMS AT 7:30PM THURS: SEPT 27, OCT 25, & NOV 15.			
			001 01422	1000AM-1050AM MWF	CHEM 140 SM GEORGE
CHEM 3311 4	ORGANIC CHEMISTRY 1	PREREQ CHEM 1131 OR 1171 OR EQUIV, MIN GRADE C-. COREQ CHEM 3321 OR 3361. FOR ENGINEERING STUDENTS ONLY: PREREQ CHEM 1211 OR EQUIV, MIN GRADE C-. EXAMS AT 7PM THURS: SEPT 27, OCT 25, & NOV 15.			400
			100	0900AM-0950AM MWF	MCDB A2B70 M ASIRVATHAM
0	RECITATION	R111 01424	0800AM-0850AM M	EKLC M203	20
		R112 01425	0800AM-0850AM W	EKLC E1B50	20
		R113 01426	0800AM-0850AM T	CHEM 270	20
		R151 01427	0200PM-0250PM M	EDUC 231	20
		R152 01428	1100AM-1150AM W	HUMN 270	20
		R153 01429	1230PM-0120PM T	STAD 112	20

◆ Indicates an arts and sciences core course.

				APPM 2350, OR INSTRUCTOR CONSENT. COREQ PHYS 1120 OR 2020. SAME AS CHEM 5411; SIMILAR TO CHEM 4511. STUDENTS MAY RECEIVE CREDIT FOR ONLY ONE OF CHEM 4411, 4511 OR 5411.	
			001 01482	0930AM-1045AM TR	EKLC E1B50 L CHEN
CHEM 4511 3	PHYSICAL CHEMISTRY 1	PREREQS CHEM 3311 OR 3351, MATH 2400 OR APPM 2350, & PHYS 1110, OR INSTRUCTOR CONSENT. COREQ PHYS 1120. SIMILAR TO CHEM 4411/5411. STUDENTS MAY RECEIVE CREDIT FOR ONLY ONE OF CHEM 4411/5411 & 4511.			40
			001 01483	1000AM-1050AM MWF	HALE 230 R PARSON
CHEM 4531 3	PHYSICAL CHEMISTRY 2	PREREQS CHEM 4511 OR 4411 & PHYS 1120 OR 2020. SIMILAR TO CHEM 4431 & 5431. STUDENTS MAY RECEIVE CREDIT FOR ONLY ONE OF CHEM 4431, 5431 & 4531.			88
			001 01484	0900AM-0950AM MWF	EKLC E1B75 SR LEONE
CHEM 4541 2	PHYSICAL CHEMISTRY LAB	PREREQ CHEM 4411 OR 4511 OR EQUIV COURSE IN THERMODYNAMICS.			23
			001	0100PM-0150PM MWF	JILA AUD WC LINEBERGER
0	LAB	L002 01486	1230PM-0320PM T	EKLC M224	13
		L005 01487	0100PM-0350PM R	EKLC M224	13
		L009 01488	0200PM-0450PM F	CHEM 131	13
CHEM 4561 3	EXPER PHYSICAL CHEMISTRY	PREREQ CHEM 4411 OR 4511 OR EQUIV COURSE IN THERMODYNAMICS. PREREQ OR COREQ CHEM 4431 OR 4531.			
			001	0100PM-0150PM MWF	JILA AUD WC LINEBERGER
0	LAB	L015 01490	0200PM-0450PM MW	EKLC M224	14
		L026 01491	0900AM-1150AM TR	EKLC M224	7
CHEM 4711 3	GENERAL BIOCHEMISTRY 1	PREREQ CHEM 3331 OR 3371. SAME AS CHEM 5711. EXAMS AT 6PM THURS: SEPT 20, OCT 18, & NOV 15.			
			001 01492	1100AM-1150AM MWF	HALE 230 JT OHLSSON
			002 01493	0930AM-1045AM TR	EKLC E1B20 RR FALL
CHEM 4731 3	GENERAL BIOCHEMISTRY 2	PREREQ CHEM 4711. SAME AS CHEM 5731. EXAMS AT 6PM THURS: SEPT 27, OCT 18, & NOV 15.			100
			001 01494	0930AM-1045AM TR	HUMN 1B80 NG AHN
◆	CHEM 4761 4	BIOCHEMISTRY LABORATORY	PREREQ CHEM 4711; CHEM 4731 OR MCDB 3500 HIGHLY RECOMMENDED.		84
			015 01495	0100PM-0550PM MW	EKLC M225 JT OHLSSON
			037 01496	0100PM-0550PM TR	EKLC M225 JT OHLSSON
CHEM 5011 3	ADV INORGANIC CHEM 1	PREREQS CHEM 4011 & 4531, OR GRAD STANDING.			18
			001 01523	1000AM-1050AM MWF	CHEM 146 JR HAGADORN
CHEM 5161 3	ANALYTICAL SPECTROSCOPY	PREREQ UNDERGRAD PHYSICAL CHEM OR INSTRUCTOR CONSENT.			10
			001 01524	0930AM-1045AM TR	CHEM 270 KL ROWLEN
CHEM 5311 3	ADV SYNTH ORGANIC CHEM	PREREQ 1 YEAR ORGANIC CHEMISTRY.			30
			001 01525	0900AM-0950AM MWF	CHEM 131 T SAMMAKIA
CHEM 5321 3	ADV PHYSIC ORGANIC CHEM	PREREQS 1 YEAR ORGANIC CHEMISTRY & 1 YEAR PHYSICAL CHEMISTRY.			20
			001 13566	1100AM-1150AM MWF	CHEM 131 K PETERS
CHEM 5411 3	PHYS CHEM/BIOCHEM APPL 1	PREREQS 3 SEMESTERS CALCULUS, 1 YR PHYSICS, & INSTRUCTOR CONSENT OR GRADUATE STANDING. SAME AS CHEM 4411; SIMILAR TO CHEM 4511. STUDENTS MAY RECEIVE CREDIT FOR ONLY ONE OF CHEM 4411, 5411 OR 4511.			20
			001 01526	0930AM-1045AM TR	EKLC E1B50 L CHEN
CHEM 5541 3	CHEMICAL DYNAMICS	PREREQ UNDERGRAD PHYSICAL CHEMISTRY.			5
			001 01527	1000AM-1050AM MWF	CHEM 131 JT HYNES
CHEM 5581 3	INTRO QUANTUM CHEMISTRY	PREREQS TWO SEMESTERS OF PHYSICAL CHEMISTRY & GRAD STANDING OR INSTRUCTOR CONSENT.			15
			001 01528	0900AM-0950AM MWF	CHEM 270 DJ NESBITT
CHEM 5711 3	GENERAL BIOCHEMISTRY 1	PREREQS 1 YR ORGANIC CHEMISTRY & GRAD STANDING. SAME AS CHEM 4711. EXAMS AT 6PM THURS: SEPT 20, OCT 18, & NOV 15.			20
			002 01529	0930AM-1045AM TR	EKLC E1B20 RR FALL
CHEM 5731 3	GENERAL BIOCHEMISTRY 2	PREREQS CHEM 5711 & GRAD STANDING, OR INSTRUCTOR CONSENT. SAME AS CHEM 4731. EXAMS AT 6PM THURS: SEPT 27, OCT 18, & NOV 15.			9
			001 01530	0930AM-1045AM TR	HUMN 1B80 NG AHN
CHEM 5771 5	ADV GEN BIOCHEMISTRY 1	PREREQ CHEM 4731 OR EQUIV, GRAD STANDING OR INSTRUCTOR CONSENT.			10
			001 01531	0900AM-1050AM MWF	EKLC W166 WS WUTTKE
					X-LIU

Sections 700-899 are controlled enrollment- see department for eligibility

Core Course Department	Course Number	Credits	Course Title	Sec. Number	Call Number	Time/Days	Blgd/Rm	Instructor	Max. Enrollment
CHEM 5776	1		SCIENTIFIC CONDUCT		PREREQS CHEM 5771 OR MCDB 5210 TAKEN CONCURRENTLY & INSTRUCTOR CONSENT. SAME AS MCDB 5776.				15
				001	01532	1000AM-1050AM R	EKLC W166		
CHEM 5801	3		TPC-SIGNALLING		RECOMMEND PREREQS CHEM 5771, CHEM 5781, MCDB 5210 OR MCDB 5220 & GRAD STANDING.				20
				001	01533	0200PM-0315PM TR	CHEM 131		
CHEM 5821	1		CELL SIGNALING		PREREQS GRAD STANDING & INSTRUCTOR CONSENT.				20
				001	01536	0900AM-0950AM R	SEE DEPT J GOODRICH		
CHEM 6001	1		SEM-INORGANIC CHEMISTRY		PREREQ GRAD STANDING OR INSTRUCTOR CONSENT.				13
				001	01537	0400PM-0450PM R	EKLC W166		
CHEM 6101	1		SEM-ANALYTICAL CHEMISTRY		PREREQ GRAD STANDING OR INSTRUCTOR CONSENT.				10
				001	01538	0400PM-0550PM M	SEE DEPT		
CHEM 6301	1		SEM-ORGANIC CHEMISTRY		PREREQ GRAD STANDING OR INSTRUCTOR CONSENT.				20
				001	01539	0400PM-0450PM M	SEE DEPT J MICHL		
CHEM 6601	1		BIOCHEMISTRY SEMINAR		PREREQ GRAD STANDING OR INSTRUCTOR CONSENT.				20
				001	01542	0400PM-0450PM W	EKLC E1B20		
CHEM 6711	6		ADVN TPCS/BIOCHEMISTRY		PREREQS 1 YEAR OF BIOCHEMISTRY COURSES, GRAD STANDING INSTRUCTOR CONSENT.				10
				001	01543	0900AM-1050AM MWF	EKLC W166 X LIU WS WUTTKE		

Classics - Humanities 340 (303-492-6257)

INDEPENDENT STUDY COURSE WORK IS AVAILABLE. CONSULT THE DEPT FOR INFO. GRADUATE STUDENTS NEEDING TO REGISTER FOR MASTER'S THESIS, MASTER'S DEGREE CANDIDATE, OR DOCTORAL THESIS, CONSULT THE DEPT FOR INFORMATION.

I. General Classics

◆ CLAS 1010	3		THE STUDY OF WORDS	001	13084	0900AM-0950AM MWF	DUAN G131 LA MICHAELIS		35
◆ CLAS 1100	3		GREEK MYTHOLOGY	001	01978	0930AM-1045AM TR	HUMN 1B50 S. PRINCE		250
◆ CLAS 1120	3		MSTPC/ROMAN LIT TRANSLAT	001	13086	1000AM-1050AM MWF	HUMN 1B90 * UNASSIGNED		35
◆ CLAS 2020	3		SCI IN ANCIENT WRLD:HONR		880	0930AM-1045AM TR	LIBR N424A EC KOPFF		15
◆ CLAS 4130	3		GREEK & ROMAN COMEDY		001	01991	1200PM-1250PM MWF	HLMS 211 A E TRAILL	50
CLAS 5130	3		GREEK & ROMAN COMEDY		001	02006	1200PM-1250PM MWF	HLMS 211 A E TRAILL	5

II. Ancient History

◆ CLAS 1051	3		WORLD OF ANCIENT GREEKS		001	13437	1100AM-1215PM TR	EKLC E1B20 SL SPAAR	24
◆ CLAS 1061	3		RISE/FALL ANCIENT ROME		001	13435	0800AM-0915AM TR	HUMN 150 SL SPAAR	55
CLAS 4091	3		THE ROMAN EMPIRE		001	13074	1100AM-1150AM MWF	CLRE 207 NE LENSKI	38
CLAS 5091	3		THE ROMAN EMPIRE		001	13075	1100AM-1150AM MWF	CLRE 207 NE LENSKI	5

III. Greek

STUDENTS WILL NOT RECEIVE CREDIT FOR A LOWER LEVEL COURSE IN FOREIGN LANGUAGE INSTRUCTION TAKEN AFTER CREDIT HAS BEEN GIVEN FOR A HIGHER LEVEL COURSE IN THE SAME LANGUAGE SEQUENCE. FOR EXAMPLE, STUDENTS WILL NOT RECEIVE CREDIT FOR CLAS 1013 AFTER THEY HAVE PASSED CLAS 1023.

◆ CLAS 1013	4		BEGIN CLASSICAL GREEK 1	001	01970	1000AM-1050AM MWF	HUMN 186 P HUNT		25
◆ CLAS 3113	3		INTERMED CLASS GREEK 1		001	01985	1100AM-1215PM TR	ECON 16 S. PRINCE	18
CLAS 4023	3		TPC-SOPHOCLES		001	13088	1230PM-0145PM TR	HUMN 270 JC GIBERT	15
CLAS 5023	3		TPC-SOPHOCLES		001	13090	1230PM-0145PM TR	HUMN 270 JC GIBERT	5
CLAS 6003	3		RDG-DEMOSTHENES		001	02014	0300PM-0415PM MW	HUMN 180 P HUNT	15

Core Course Department	Course Number	Credits	Course Title	Sec. Number	Call Number	Time/Days	Blgd/Rm	Instructor	Max. Enrollment
COMM 1600	3		INTERACTION SKILLS		001	02106	0800AM-0915AM TR	HLMS 255	25
					002	02107	0800AM-0915AM TR	HLMS 247	25
					003	02108	0930AM-1045AM TR	EKLC E1B75	25
					004	02109	1230PM-0145PM TR	HLMS 255	25
					005	02110	0100PM-0150PM MWF	ECON 205	25
					006	02111	0800AM-0850AM MWF	HLMS 255	25
					007	02112	1000AM-1050AM MWF	CLRE 104	25
					008	02113	1100AM-1150AM MWF	HLMS 255	25
					009	02114	0200PM-0250PM MWF	HLMS 247	25
					010	02115	1000AM-1050AM MWF	HLMS 255	25
					011	02116	0100PM-0150PM MWF	HLMS 247	25
					012	02117	0200PM-0315PM TR	HLMS 185	25
					013	02118	0330PM-0445PM TR	HLMS 193	25
◆ COMM 2210	3		PERSPECTIVES HUMAN COMM		010	0100PM-0150PM MW	MCDB A2B70 BD DANIELL		225
0			RECITATION		R011	01210	0100PM-0150PM R	MKNA 112	26
					R012	02121	1000AM-1050AM R	HLMS 185	25
					R013	02122	1200PM-1250PM R	HUMN 180	24
					R014	02123	1000AM-1050AM F	HUNN 1B80	25
					R015	02124	0200PM-0250PM F	HLMS 181	25
					R016	02125	0300PM-0350PM F	HLMS 185	25
					R017	13459	1200PM-1250PM F	HLMS 267	25
					R018	13460	1100AM-1150AM F	F A N185	25
					R019	13461	0400PM-0450PM F	HLMS 181	25
◆ COMM 2400	3		COMMUNICATION/SOCIETY		001	13249	1230PM-0145PM TR	MCDB A2B70 CD LEBARON	240
COMM 2500	3		INTERPERSONAL COMM		001	02127	1200PM-1250PM MWF	HLMS 237	25
					002	02128	0300PM-0350PM MWF	HLMS 191	25
					003	02129	0200PM-0315PM TR	HLMS 255	25
					004	02130	0800AM-0915AM TR	HLMS 267	25
					005	13270	0900AM-0950AM MWF	HLMS 247 AR TREES	25
COMM 2600	3		ORGANIZATIONAL COMM		001	02132	0800AM-0915AM TR	ECON 205	25
					002	02133	1200PM-1250PM MWF	HLMS 255	25
					003	02134	0200PM-0250PM MWF	GUGG 205	25
					004	02135	0200PM-0315PM TR	HLMS 191 MH JACKSON	25
					005	13600	1230PM-0145PM TR	EKLC E1B75	25
◆ COMM 3100	3		CURR ISSUES-COMM/SOCIETY				OPEN TO STUDENTS WITH AT LEAST 57 PREDICTED CUM HOURS.		
					001	02137	0200PM-0250PM MWF	HLMS 191 AL SPRADLIN	25
					002	02138	1100AM-1150AM MWF	GUGG 205 BD DANIELL	25
					003	02139	1230PM-0145PM TR	CLRE 104 KG CAMPBELL	25
					004	02140	0900AM-0950AM MWF	HLMS 181 RT CRAIG	25
					005	02141	0200PM-0315PM TR	HLMS 247 JP ELVINS	25
					006	02142	1100AM-1215PM TR	HLMS 255 KG CAMPBELL	25
					007	02143	0330PM-0445PM TR	HLMS 247 JP ELVINS	25
					008	13271	0930AM-1045AM TR	HLMS 255 K TRACY	25
COMM 3210	3		HUMAN COMM THEORY				RECOMMENDED PREREQ COMM 2210.		
					001	13250	0200PM-0250PM MWF	HUMN 150 SA DEETZ	150
COMM 3250	3		EMPIRICAL RESRCH METHODS				RECOMMENDED PREREQS COMM 2310, 3210. OPEN TO STUDENTS WITH AT LEAST 57 PREDICTED CUM HOURS.		
					001	02147	0900AM-0950AM MWF	ECON 117 BD DANIELL	25
COMM 3300	3		RHETORIC FNDATIONS COMM				RECOMMENDED PREREQS COMM 1300, 3310.		
					010	1000AM-1050AM MW	CLRE 207		80
0			RECITATION		R011	02149	1000AM-1050AM F	HLMS 247	26
					R012	02150	0800AM-0850AM F	EDUC 134	27
					R013	02151	0200PM-0250PM F	EDUC 138	27
COMM 3310	3		PRIN/PAC ARGUMENTATION				PREREQ COMM 1300, SIMILAR TO COMM 2310.		
					010	1000AM-1050AM W	MATH 100		144
0			RECITATION		R011	02153	0800AM-0850AM MF	HLMS 267	24
					R012	02154	0800AM-0850AM MF	HLMS 211	24
					R013	02155	0900AM-0950AM MF	EKLC M203	24
					R014	02156	0100PM-0150PM MF	EDUC 143	24

IV. Latin

STUDENTS WILL NOT RECEIVE CREDIT FOR A LOWER LEVEL COURSE IN FOREIGN LANGUAGE INSTRUCTION TAKEN AFTER CREDIT HAS BEEN GIVEN FOR A HIGHER LEVEL COURSE IN THE SAME LANGUAGE SEQUENCE. FOR EXAMPLE, STUDENTS WILL NOT RECEIVE CREDIT FOR CLAS 1014 AFTER THEY HAVE PASSED CLAS 2114.

◆ CLAS 1014	4	BEGINNING LATIN 1	001 01971 0900AM-0950AM MTRF	EDUC 138	* UNASSIGNED	25
			002 01972 1000AM-1050AM MTRF	HLMS 181	* UNASSIGNED	25
			003 01973 1100AM-1150AM MTRF	EKLC E1B50 BA HILL		25
			800 1100AM-1150AM MTRF	HLMS 271 R JESSUP		18
◆ CLAS 1024	4	BEGINNING LATIN 2	PREREQ CLAS 1014 OR EQUIV.			
			001 13545 1100AM-1150AM MTRF	HUMN 270	* UNASSIGNED	18
			PREREQ CLAS 1024 OR EQUIV.			
			001 01982 0100PM-0150PM MTRF	HUMN 186	* UNASSIGNED	25
			PREREQ CLAS 1024 OR EQUIV.			
			002 01983 1200PM-1250PM MTRF	HUMN 186 BA HILL		25
CLAS 3024	3	INTRODUCTION TO POETRY	001 13092 0200PM-0315PM TR	COTT 111 A ORLEBEKE		20
CLAS 4094	3	SURVEY OF LATIN LIT	PREREQ CLAS 3014-3024 OR EQUIVALENT. SAME AS CLAS 5094.			
			001 13093 0200PM-0315PM TR	HUMN 270 PE KNOX		10
CLAS 5094	3	SURVEY OF LATIN LIT	PREREQS CLAS 3014-3024 OR EQUIVALENT. SAME AS CLAS 4094.			
			001 13094 0200PM-0315PM TR	HUMN 270 PE KNOX		10
CLAS 5804	3	ACCELERATED LATIN 1	001 02008 1200PM-1250PM MWF	HUMN 160	* UNASSIGNED	15
CLAS 6004	3	ADV READINGS-OVID	001 13096 0200PM-0250PM MWF	COTT 111 A E TRAILL		15

V. Honors

◆ CLAS 1115	3	HONORS-GREEK LIT/TRANSL	THIS IS AN HONORS PROGRAM COURSE; SEE DEPT. LIBR M400C.			
			880 1100AM-1215PM TR	LIBR M498 EC KOPFF		15

VI. Art & Archaeology

CLAS 1509	3	TRASH & TREASURE	SAME AS FINE 1509.			
			001 13588 1100AM-1150AM MWF	HUMN 1850 ERM DUSINBERRE		100
CLAS 4169	3	TPC-GREEK SCULPTURE	SAME AS CLAS 5169 & FINE 4169/5169.			
			001 13591 1100AM-1215PM TR	F A N187 D. CONLIN		8
CLAS 5169	3	TPC-GREEK SCULPTURE	SAME AS CLAS 4169 & FINE 4169/5169.			
			001 13594 1100AM-1215PM TR	F A N187 D. CONLIN		5
CLAS 5189	3	AUGUSTAN ROME	SAME AS FINE 5189.			
			001 13598 0200PM-0315PM TR	F A N187 D. CONLIN		6

Communication - Helms 94 (303-492-7306)

TO ENSURE CLASS ENROLLMENT, STUDENTS MUST ATTEND BY THE THIRD CLASS SESSION. THOSE STUDENTS WHO DO NOT MAY BE ADMINISTRATIVELY DROPPED. INDEPENDENT STUDY WORK IS AVAILABLE & CAN BE PURSUED BY CONSULTING THE DEPT. GRADUATE STUDENTS NEEDING TO REGISTER FOR MASTER'S THESIS, MASTER'S DEGREE CANDIDATE, OR DOCTORAL THESIS, CONSULT THE DEPT FOR INFO. COURSES NUMBERED 6000 & ABOVE ARE RESTRICTED TO GRADUATE STUDENTS.

COMM 1300	3	PUBLIC SPEAKING	010 1000AM-1050AM M	MATH 100 AL SPRADLIN	260
0		RECITATION	R011 02089 0900AM-0950AM WF	GUGG 205	20
			R012 02090 1000AM-1050AM WF	EKLC E1B75	20
			R013 02091 1100AM-1150AM WF	HLMS 237	20
			R015 02093 1200PM-1250PM WF	HLMS 271	20
			R016 02094 1200PM-1250PM WF	HLMS 247	20
			R017 02095 0100PM-0150PM WF	HLMS 255	20
			R018 02096 0200PM-0250PM WF	HLMS 255	20
			R019 02097 1230PM-0120PM TR	HLMS 263	20
			R021 02099 0900AM-0950AM TR	CLRE 209	20
			R022 02100 0800AM-0850AM TR	HUMN 125	20
			R023 02101 0800AM-0850AM WF	HUMN 270	20
			R024 02102 0200PM-0250PM TR	HALE 236	20
			R025 02103 0800AM-0850AM WF	HUMN 370	20

◆ Indicates an arts and sciences core course.

0		RECITATION	R015 02157 0300PM-0350PM MF	MUEN E113	24
			R016 02158 0400PM-0450PM MF	HLMS 191	24
COMM 3360	3	RHETORICAL CRITICISM	RECOMMENDED COMM 3300.		
			001 02159 0200PM-0250PM MWF	EKLC E1B75	25
COMM 4000	3	TPC-INTERCULTURAL COMM	PREREQS COMM 1300, 1600, 2210.		
			001 02160 0930AM-1045AM TR	CHEM 142 JP ELVINS	75
			002 02161 0200PM-0315PM TR	HUMN 135 BC TAYLOR	75
			003 02162 1100AM-1150AM MWF	HUMN 1B80 BJ ALLEN	74
			004 13602 0330PM-0445PM TR	HALE 270 R DAUBER	10
			800 0330PM-0600PM R	HLMS 141 CH WHITE	15
COMM 4220	3	SEM-FUNCTIONS OF COMM	PREREQS COMM 1300, 1600, 2210. SAME AS COMM 5220. OPEN TO STUDENTS WITH AT LEAST 87 PREDICTED CUM HOURS.		
			001 02166 0900AM-0950AM MWF	HUMN 135	25
			002 02167 0330PM-0600PM T	HLMS 185 K TRACY	20
COMM 4510	3	SEM-SOCIAL SUPPORT	PREREQS COMM 1300, 1600, 2210. RECOMMENDED PREREQS COMM 2500, 3250. SAME AS COMM 5510.		
			001 02170 1100AM-1150AM MWF	EKLC E1B75 AR TREES	25
			002 02171 0330PM-0415PM TR	BESC 185 KG CAMPBELL	25
COMM 4600	3	SEM-ORG LEARN,KNOW & COMM	PREREQS COMM 1300, 1600, 2210. RECOMMENDED PREREQ COMM 2600. SAME AS COMM 5600.		
			001 02173 0900AM-0950AM MWF	HLMS 237 TR KUHN	25
			002 02174 1100AM-1150AM MWF	HLMS 267 TR KUHN	25
			003 02175 0900AM-0950AM MWF	HLMS 255 BJ ALLEN	25
			004 13277 0930AM-1045AM TR	HLMS 271 MH JACKSON	22
			005 13279 1100AM-1215PM TR	ECON 13	25
			006 13280 0230PM-0315PM TR	CLRE 104	25
COMM 5210	3	COMMUNICATION THEORY	PREREQ GRAD STANDING OR INSTRUCTOR CONSENT.		
			001 13281 0330PM-0600PM M	HLMS 193 RT CRAIG	20
COMM 5220	3	SEM-COMM IN JUSTICE SYST	PREREQ GRAD STANDING OR INSTRUCTOR CONSENT. SAME AS COMM 4220.		
			001 13605 0330PM-0600PM T	HLMS 185 K TRACY	5
COMM 6010	1	COMM RESEARCH & THEORY	PREREQ GRAD STANDING OR INSTRUCTOR CONSENT.		
			001 14083 0630PM-0720PM M	HLMS 137	20
COMM 6030	3	INTERPRETIVE RSCH METHDS	PREREQ GRAD STANDING OR INSTRUCTOR CONSENT.		
			001 13296 0330PM-0600PM R	EKLC E1B75 BC TAYLOR	15
COMM 6200	3	SEM-ORG CULTURAL CHANGE	PREREQ GRAD STANDING OR INSTRUCTOR CONSENT.		
			001 13298 0500PM-0730PM W	HLMS 251 SA DEETZ	20
			002 13361 0330PM-0600PM T	HLMS 211 CD LEBARON	15
COMM 6400	3	ADV READINGS INTERP COMM	PREREQ GRAD STANDING OR INSTRUCTOR CONSENT.		
			001 13297 0930AM-1200PM T	SEE DEPT CH WHITE	20

Comparative Literature - Ketchum 233 (303-492-5561)

COML 5410	3	TRANSLATION	PREREQ GRAD STANDING OR INSTRUCTOR CONSENT & ADVANCED KNOWLEDGE OF ONE ANCIENT OR MODERN LANGUAGE.		
			001 02047 0200PM-0450PM R	KTCH 231 JE RIVERS	10
COML 5560	4	THEMES/MOTIFS/CHARACTER	PREREQ GRAD STANDING OR INSTR CONSENT. TAUGHT WITH ITAL 4200-800.		
			800 14117 0330PM-0445PM TR	HUMN 1B90 MANGANINI	5
COML 5610	3	INTRO/LITERARY THEORY	PREREQ GRAD STANDING OR INSTRUCTOR CONSENT.		
			001 13091 0300PM-0530PM T	KTCH 231 P GORDON	12
COML 6040	3	SEM-WALTER BENJAMIN	PREREQ GRAD STANDING OR INSTRUCTOR CONSENT.		
			001 13299 0300PM-0530PM W	KTCH 231 D FERRIS	10

Sections 700-899 are controlled enrollment - see department for eligibility

Core Course
Department
Course Number
Credits
Course Title

Sec. Number
Call Number
Time/Days

Blgd/Room
Instructor
Max. Enrollment

Dance - Theater C132 (303-492-7355)

INDEPENDENT STUDY COURSE WORK IS AVAILABLE. CONSULT THE DEPT FOR INFORMATION. GRADUATE STUDENTS NEEDING TO REGISTER FOR MASTER'S THESIS OR MASTER'S DEGREE CANDIDATE, CONSULT THE DEPT FOR INFORMATION. THIS DEPT USES RESEQUENCED WAIT LISTS. (SEE "WAIT LISTS" IN THE FRONT OF THIS SCHEDULE.) SELECTED COURSES IN THIS DEPT HAVE A COURSE FEE OF \$15-35 (SUBJECT TO CHANGE) FOR SPECIALIZED SUPPLIES & EQUIPMENT. REFER TO THE TUITION & FEES SECTION OF THIS HANDBOOK. COURSES IN AREAS II THROUGH IX RESTRICTED TO MAJORS EXCEPT FOR 3029, 4013/5013, 4017/5017 & 1029.

I. Nonmajor Technique

DNCE 1000	2	BEG. MODERN DANCE	ACCOMPANIST FEE: \$30. NO EXPERIENCE REQUIRED.						
		001	03278 0815AM-0945AM MW	THTR W150	40				
		002	03279 1200PM-0130PM MW	CARL E012	40				
		003	03280 0145PM-0315PM TR	CARL E012	40				
DNCE 1100	1	BEGINNING BALLET	ACCOMPANIST FEE: \$30. NO EXPERIENCE REQUIRED.						
		001	03284 0145PM-0245PM MW	THTR W150	40				
DNCE 1120	1	BEGIN BALLET W/EXPERIENCE	PREREQ DNCE 1100. ACCOMPANIST FEE: \$30.						
		001	03286 0330PM-0430PM TR	THTR W350	30				
DNCE 1200	1	BEGINNING JAZZ DANCE	NO EXPERIENCE REQUIRED. MUSIC FEE: \$15.						
		001	03287 0830AM-0930AM TR	THTR W150	40				
DNCE 1220	1	BEGIN JAZZ DANCE W/EXPERIENCE	PREREQ DNCE 1200. MUSIC FEE: \$15.						
		001	03288 0830AM-0930AM MW	CARL E012	40				
DNCE 2040	2	INTRMEDI/ADVNC MODRN DNCE	PREREQ DNCE 1000 OR 1020. ACCOMPANIST FEE: \$30.						
		001	03295 0145PM-0315PM MW	THTR W350	30				
DNCE 2140	1	LOW INTERMEDIATE BALLET	PREREQ DNCE 1120. ACCOMPANIST FEE: \$30.						
		001	03296 0145PM-0300PM TR	THTR W150	40				
DNCE 2240	1	INTERMEDIATE JAZZ	PREREQS DNCE 1200 & 1220. MUSIC FEE: \$15.						
		001	03297 0830AM-0945AM TR	THTR W350	30				
DNCE 2500	2	AFRICAN AMERICAN DANCE 1	SAME AS BLST 2400. MUST BE TAKEN FOR CREDIT. ACCOMPANIST FEE: \$35.						
		001	03298 0300PM-0430PM MW	THTR W150	38	O OZUZU			
		002	03299 0315PM-0445PM TR	THTR W150	38				
DNCE 3160	1	INTERMEDIATE BALLET	AUDITION MARCH 22, 12-1:30PM. THTR W150 OR ATTEND CLASS ON AUG 28 FOR AUDITION INFORMATION. ACCOMPANIST FEE: \$30.						
		801	1200PM-0130PM TR	THTR W150	30	H R HAIG			
DNCE 4180	1	ADVANCED BALLET	AUDITION MARCH 21, 12-1:30PM. THTR W150 OR ATTEND CLASS AUG 27 FOR AUDITION INFORMATION. ACCOMPANIST FEE: \$30.						
		801	1200PM-0130PM MW	THTR W150	30	H R HAIG			

II. Major Technique

ALL MAJOR TECHNIQUE COURSES ARE CONTROLLED ENROLLMENT. SEE THE DEPT FOR ELIGIBILITY.

DNCE 2021	2	BEGINNING MOD DNCE/MAJOR	BY AUDITION ONLY. MAJORS & INTERESTED STUDENTS MUST ATTEND CLASS AUG 27, 10-11:30AM. THTR W150. ACCOMPANIST FEE: \$30.						
		801	1000AM-1130AM M-F	THTR W150	30	TR HANKIN			
DNCE 3041	2	INTERMED MOD DNCE/MAJORS	BY AUDITION ONLY. MAJORS & INTERESTED STUDENTS MUST ATTEND CLASS AUG 27, 10-11:30AM. THTR W150. ACCOMPANIST FEE: \$30.						
		801	1000AM-1130AM M-F	THTR W350	20	O OZUZU			
DNCE 4061	2	ADV MOD DNCE FOR MAJORS	BY AUDITION ONLY. MAJORS & INTERESTED STUDENTS MUST ATTEND CLASS AUG 27, 10-11:30AM. THTR W150. ACCOMPANIST FEE: \$30.						
		801	1000AM-1130AM M-F	CARL E012	20	WD CAPPS			
DNCE 5001	2	MODRN DNCE/GRAD STUDENTS	BY AUDITION ONLY. MAJORS & INTERESTED STUDENTS MUST ATTEND CLASS AUG 27, 10-11:30AM. THTR W150. ACCOMPANIST FEE: \$30.						
		801	1000AM-1130AM M-F	CARL E012	12	WD CAPPS			
DNCE 5101	1	INTERMEDIATE GRAD BALLET	ACCOMPANIST FEE: \$30.						
		801	1200PM-0130PM TR	THTR W150	10	H R HAIG			
DNCE 6101	1	ADVANCED GRAD BALLET	ACCOMPANIST FEE: \$30.						
		801	1200PM-0130PM MW	THTR W150	10	H R HAIG			

III. Production

DNCE 2022	2	DANCE PRODUCTION 2	001 13241 1200PM-0150PM F	THTR W150	25	RJ SHANNON			
-----------	---	--------------------	---------------------------	-----------	----	------------	--	--	--

East Asian Languages & Civilizations

Humanities 240 (303-492-6639)

STUDENTS MUST ACHIEVE A GRADE OF C- OR BETTER TO PROGRESS TO THE NEXT LEVEL OF A LANGUAGE COURSE. STUDENTS WILL NOT RECEIVE CREDIT FOR A LOWER LEVEL COURSE IN FOREIGN LANGUAGE INSTRUCTION TAKEN AFTER CREDIT HAS BEEN GIVEN FOR A HIGHER LEVEL COURSE IN THE SAME LANGUAGE SEQUENCE. FOR EXAMPLE, STUDENTS WILL NOT RECEIVE CREDIT FOR CHIN 1010 AFTER THEY HAVE PASSED CHIN 2110. INDEPENDENT STUDY COURSE WORK IS AVAILABLE. CONSULT THE DEPT FOR INFO. SELECTED COURSES IN THIS DEPT HAVE A COURSE FEE OF \$20 (SUBJECT TO CHANGE) IN SUPPORT OF ALTEC. REFER TO THE TUITION & FEES SECTION OF THIS HANDBOOK.

◆ EALC 1021	4	EAST ASIAN CIV. MODERN	010	0100PM-0150PM MWF	EKLC E1B20	ML ZHOU SB SNYDER	90
0		RECITATION	R011 03415	0200PM-0250PM M	F A N185		15
			R012 03416	0300PM-0350PM M	CLRE 212		15
			R013 03417	0400PM-0450PM M	HLMS 181		15
			R014 03418	0900AM-0950AM W	HUMN 245		15
			R015 03419	0200PM-0250PM T	STAD 112		15
			R016 03420	1100AM-1150AM W	HUMN 245		15
EALC 4911	3	PRACTICUM ASIAN LANG 1	801	TBA			5
EALC 4930	1-6	INTERNSHIP	800	TBA			5
EALC 5911	3	PRACTICUM ASIAN LANG 1	801	TBA			5
EALC 5950	1	PERSPECTIVES ON EAL		TAUGHT WITH LING 5950.			
			001 03431	1200PM-1250PM W			10
EALC 4913	3	PRACTICUM ASIAN LANG 3	801	TBA			5
EALC 5913	3	PRACTICUM ASIAN LANG 3	801	TBA			5

I. Chinese

◆ CHIN 1010	5	BEGINNING CHINESE 1		COURSE FEE: \$20.			
			001 01896	0900AM-0950AM M-F	HUMN 145	T JENKINS	22
			002 01897	1000AM-1050AM M-F	HUMN 145	T JENKINS	22
			003 01898	1100AM-1150AM M-F	HUMN 145	T JENKINS	22
			004 01899	0100PM-0150PM M-F	HUMN 145	T JENKINS	22
◆ CHIN 2110	5	INTERMED CHINESE 1		PREREQ CHIN 1020 OR EQUIV. COURSE FEE: \$20.			
			001 01901	0900AM-0950AM M-F	HUMN 270	FY CHAO	20
			002 01902	1000AM-1050AM M-F	HUMN 270	FY CHAO	20
CHIN 3110	5	ADVANCED CHINESE 1		PREREQ CHIN 2120.			
			001 01903	0900AM-0950AM M-F	HUMN 370	ML ZHOU	20
			002 01904	1200PM-1250PM M-F	HUMN 370	ML ZHOU	20
CHIN 4110	3	ADV RDGS/MODRN CHINESE 1		PREREQ CHIN 3120 OR INSTRUCTOR CONSENT.			
			001 01908	1000AM-1050AM MWF	HUMN 335		15
CHIN 4210	4	INTRO CLASSIC CHINESE		PREREQ CHIN 2120.			
			001 01909	1100AM-1150AM MWRF	HUMN 370	PW KROLL	20
CHIN 5020	3	METHODS OF TEACHING		PREREQ GRAD STANDING OR INSTRUCTOR CONSENT. TAUGHT W/ JPNS 5020.			
			001 01918	0330PM-0550PM TF	HUMN 335	FY CHAO	9
CHIN 5120	3	LIT HISTORY TO 9TH-C		PREREQ GRAD STANDING OR INSTRUCTOR CONSENT.			
			001 13089	0330PM-0445PM MR	HUMN 370	PW KROLL	15
CHIN 5480	3	TPCS/MEDIEVAL LITERATURE		PREREQ CHIN 4220 OR EQUIV.			
			001 13087	0330PM-0600PM R	HUMN 335	TF KLEEMAN	20
CHIN 5810	3	MODERN LITERATURE		PREREQ CHIN 4120 OR EQUIV.			
			001 01925	0300PM-0530PM W	HUMN 335		16

Chinese Courses In English

◆ CHIN 1051	3	MSTPS CHIN LIT/TRANSLATE	001 01900	1230PM-0145PM TR	ENVD 120	HC GOLDBLATT	52
CHIN 3331	3	CULTURALIT LATE IMP CHIN		RECOMMENDED EALC 1011 OR CHIN 1051.			
			001 13882	0200PM-0315PM TR	HUMN 180	VB CASS	24

IV. Composition

DNCE 2033	3	BEGIN DANCE COMPOSITION	001	03294	0145PM-0315PM MW	CARL E012	NM DIACHENKO	12
DNCE 4013	2	CONTACT IMPROVISATION	001	13242	1200PM-0130PM TR	CARL E012	D LEMIEUX	20
DNCE 4053	3	ADVANCE DNCE COMPOSITION	001	03320	0330PM-0500PM MW	THTR W350	M SPENCER	4
DNCE 5013	2	CONTACT IMPROVISATION	001	13243	1200PM-0130PM TR	CARL E012	D LEMIEUX	5
DNCE 5053	3	ADVANCE DNCE COMPOSITION	001	03361	0330PM-0500PM MW	THTR W350	M SPENCER	6
DNCE 3024	2	MUSICAL RESOURCES/DANCE	001	13244	0830AM-0945AM MW	THTR W325	M VARGAS	15

V. Education

DNCE 4016	3	CREATIVE DANCE/CHILDREN	001	13245	0145PM-0315PM TR	THTR W350	TR HANKIN	13
DNCE 5016	3	CREATIVE DANCE/CHILDREN	001	13246	0145PM-0315PM TR	THTR W350	TR HANKIN	2

VI. History

◆ DNCE 4017	3	HISTORY/PHILOSOPHY DANCE	001	03317	0330PM-0445PM TR	HLMS 201	H R HAIG	78
DNCE 5017	3	HISTORY/PHILOSOPHY DANCE	001	03352	0330PM-0445PM TR	HLMS 201	H R HAIG	2

VII. Performance

ALL PERFORMANCE COURSES ARE CONTROLLED ENROLLMENT. SEE DEPT FOR ELIGIBILITY.

DNCE 4018	2	PERFOR IMPROVIS TECHNIQS	801	1200PM-0130PM MW	THTR W350	M SPENCER	15
DNCE 4038	1	DANCE REPERTORY	801	1200PM-0130PM TR	THTR W350	NM DIACHENKO	10
DNCE 5018	2	PERFOR IMPROVIS TECHNIQS	801	1200PM-0130PM MW	THTR W350	M SPENCER	5
DNCE 5038	1	DANCE REPERTORY	801	1200PM-0130PM TR	THTR W350	NM DIACHENKO	5
DNCE 5048	1-4	TOURING DANCE ENSEMBLE	801	0145PM-0315PM TR	THTR W325	WD CAPPS	3

VIII. Philosophy

ALL 800 SECTIONS OF PHILOSOPHY COURSES ARE CONTROLLED ENROLLMENT. SEE DEPT FOR ELIGIBILITY.

◆ DNCE 1029	3	DANCE-UNIVERSAL LANGUAGE	001	03282	1200PM-0130PM MW	THTR W305	O OZUJU	30
DNCE 4939	1-3	SR PROJ: DANCE INTRNSHPS	800	TBA				8
DNCE 6009	1	RESEARCH STRAT & TECH	001	03382	0800AM-0855AM MW	THTR C3-42	OW GERLAND	5
DNCE 6049	3	SEMINAR IN DANCE	001	13247	0145PM-0315PM MW	THTR W305	M SPENCER	10
DNCE 6919	2	DRCTD STD-TCHNG SEM/PRC	802	1200PM-0200PM F	THTR W305	TR HANKIN	10	
		DRCTD ST-ALEXANDER TECHQ	803	1200PM-0140PM F	THTR W325	NM DIACHENKO	20	

◆ Indicates an arts and sciences core course.

II. Japanese

◆ JPNS 1010	5	BEGINNING JAPANESE 1	001	08109	1000AM-1050AM M-F	HLMS 193	25	
			002	08110	1100AM-1150AM M-F	HLMS 193	25	
			003	08111	1200PM-1250PM M-F	HLMS 193	25	
			004	08112	0100PM-0150PM M-F	HLMS 193	25	
			005	08113	0200PM-0250PM M-F	HLMS 193	25	
◆ JPNS 2110	5	INTERMEDIATE JAPANESE 1	001	08115	1200PM-1250PM M-F	HUMN 1B45	K SAEGUSA	20
			002	08116	0100PM-0150PM M-F	HUMN 1B45	K SAEGUSA	20
			003	08117	0200PM-0250PM M-F	HUMN 1B45	K SAEGUSA	20
					0200PM-0250PM TR	KTCH 120		
JPNS 3110	3	ADVANCED JAPANESE 1	001	08118	1230PM-0145PM TR	HALE 240	30	
JPNS 4110	3	ADV RDGS IN MOD JPNS 1	001	08120	0800AM-0915AM TR	HUMN 245	18	
JPNS 4300	3	OPEN TPCS-RDGS JAPN LITR	001	08121	1230PM-0145PM TR	EKLC E1B50	25	
JPNS 4310	3	CLASSICAL JAPANESE 1	001	08122	0200PM-0315PM TR	HUMN 370	SD MILLER	20
JPNS 5010	3	RESEARCH METHODS	001	08134	0300PM-0530PM M	HUMN 335	SB SNYDER	10
JPNS 5020	3	METHODS OF TEACHING	001	08135	0330PM-0550PM TF	HUMN 335	9	
JPNS 5210	3	CLASSICAL PROSE	001	13082	0330PM-0600PM R	HUMN 245	SD MILLER	10
JPNS 5810	3	MODERN LITERATURE	001	08137	0300PM-0530PM W	HUMN 370	10	
JPNS 5820	3	CONTEMPORARY LITERATURE	001	08138	0300PM-0530PM M	HUMN 245	FY KLEEMAN	10

Japanese Courses In English

◆ JPNS 1051	3	MSTPCS JAPNESE LIT/TRANS	001	08114	0330PM-0445PM TR	RAMY N1B23	52	
JPNS 3841	3	MODERN LITERATURE	001	13079	0930AM-1045AM TR	HUMN 335	FY KLEEMAN	25

Economics - Economics 212 (303-492-6394)

THIS DEPT PRIMARILY USES RESEQUENCED WAIT LISTS. (SEE "WAIT LISTS" IN THE FRONT OF THIS SCHEDULE.) ALL RECITATIONS BEGIN THE SECOND WEEK OF CLASSES. STUDENTS MAY BE ADMINISTRATIVELY DROPPED FOR NON-ATTENDANCE OF THE FIRST THREE CLASSES. INDEPENDENT STUDY COURSE WORK IS AVAILABLE; CONSULT THE DEPT OFFICE. GRADUATE STUDENTS NEEDING TO REGISTER FOR MASTER'S THESIS, MASTER'S DEGREE CANDIDATE, OR DOCTORAL THESIS, CONSULT THE DEPT OFFICE. GRADUATE STANDING IS REQUIRED FOR ALL GRADUATE LEVEL COURSES. CLASS SYLLABI ARE AVAILABLE ON THE WEB AT WWW.COLORADO.EDU/ECONOMICS/. PRINT A COPY BEFORE YOUR FIRST CLASS SESSION. ALL UNDERGRADUATE (1000-4999) COURSES HAVE A COURSE FEE OF \$2 (SUBJECT TO CHANGE.)

◆ ECON 1000	4	INTRO TO ECONOMICS	100	0100PM-0150PM MWF	CHEM 142	LD SINGELL	179
0	RECITATION	R111	03772	0300PM-0350PM M	HLMS 263		26
		R112	03773	0900AM-0950AM W	EDUC 143		24
		R113	03774	0300PM-0350PM W	HLMS 241		26
		R114	03775	0800AM-0850AM F	GUGG 2		25
		R115	03776	0800AM-0850AM W	ECON 117		26
		R116	03777	1000AM-1050AM W	HLMS 181		26
		R117	03778	0300PM-0350PM F	HLMS 263		26
◆ ECON 1078	3	MATH TOOLS FOR ECON 1	001	03783	0800AM-0850AM MWF	HLMS 199	60
			002	03784	0800AM-0915AM TR	BESC 185	60
			003	03785	1100AM-1150AM MWF	HUMN 135	60

Sections 700-899 are controlled enrollment - see department for eligibility

Core Course Department	Course Number	Credits	Course Title	Sec. Number	Call Number	Time/Days	Bldg/Room	Instructor	Max. Enrollment
ECON 1088	3		MATH TOOLS FOR ECON 2		PREREQ ECON 1078 OR INSTRUCTOR CONSENT. SIMILAR TO MATH 1080, 1090, 1100.				
				001	03787	0300PM-0350PM MWF	EDUC 220		60
				002	03788	0200PM-0250PM MWF	HALE 230		60
				003	03789	0300PM-0350PM MWF	HUMN 1B80		60
◆ ECON 2010	4		PRIN OF MICROECONOMICS		SIMILAR TO ECON 1000, 1001, & 2021.				
				100		1230PM-0145PM TR	CHEM 140	PE GRAVES	479
0			RECITATION	R111	03791	0800AM-0850AM T	EKLC M203		30
				R112	03792	0800AM-0850AM R	EKLC M203		30
				R113	03793	0330PM-0420PM T	HLMS 237		31
				R114	03794	0400PM-0450PM W	ECON 205		31
				R115	03795	0900AM-0950AM W	EDUC 138		28
				R116	03796	1000AM-1050AM M	EKLC E1B75		30
				R117	03797	0800AM-0850AM W	ECON 13		31
◆ ECON 2010	0		RECITATION	R118	03798	1000AM-1050AM W	EDUC 143		30
				R119	03799	0800AM-0850AM R	MJEN E123		29
				R120	03800	1200PM-1250PM W	EDUC 155		30
				R121	03801	1000AM-1050AM W	F A N185		26
				R122	03802	1100AM-1150AM W	EDUC 155		31
				R123	03803	0300PM-0350PM M	ECON 119		30
				ER124	03804	0300PM-0350PM W	ECON 119		30
				R125	03805	0200PM-0250PM M	EDUC 155		31
				R126	03806	0800AM-0850AM T	ECON 13		31
4			PRIN OF MICROECONOMICS	200		0200PM-0315PM TR	HALE 270		200
0			RECITATION	R211	03808	0100PM-0150PM M	EDUC 134		25
				R212	03809	0900AM-0950AM M	F A N185		25
				R213	03810	0800AM-0850AM W	EDUC 231		24
				R214	03811	0100PM-0150PM W	EDUC 134		25
				R215	03812	0900AM-0950AM W	F A N185		25
				R216	03813	0800AM-0850AM F	EDUC 231		25
				R217	03814	0100PM-0150PM F	EDUC 134		26
				R218	03815	0900AM-0950AM F	F A N185		25
4			PRIN OF MICROECONOMICS	300		0200PM-0250PM MWF	RAMY C250	C DE BARTOLOME	200
0			RECITATION	R311	03817	1200PM-1250PM W	STAD 140		29
				R312	03818	1000AM-1050AM T	EDUC 134		28
				R313	03819	1000AM-1050AM R	EDUC 134		28
				R314	03820	1200PM-1250PM M	GUGG 205		30
				R315	03821	1200PM-1250PM F	STAD 140		29
				R316	03822	0800AM-0850AM M	ECON 2		30
				R317	03823	0800AM-0850AM W	HLMS 177		26
4			PRIN OF MICROECONOMICS	400		1100AM-1215PM TR	HALE 270		200
0			RECITATION	R411	03825	0300PM-0350PM M	GUGG 2		25
				R412	03826	0300PM-0350PM W	GUGG 2		25
				R413	03827	0300PM-0350PM F	GUGG 2		25
				R414	03828	0100PM-0150PM T	KTCH 120		25
				R415	03829	0100AM-0150AM R	KTCH 120		25
				R416	03830	0800AM-0850AM M	ECON 119		25
				R417	03831	0800AM-0850AM W	ECON 119		25
				R418	03832	0800AM-0850AM F	ECON 119		25
				R512	03835	0800AM-0850AM W	EDUC 143		24
				R513	03836	0300PM-0350PM F	EDUC 132		23
				R514	03837	0200PM-0250PM T	STAD 135		24
				R515	03838	0400PM-0450PM W	HLMS 137		23
				R516	03839	0200PM-0250PM R	STAD 135		24
◆ ECON 3050	0		PRIN OF MICROECONOMICS	785		1200PM-1250PM MWF	BAKR		30
0			RECITATION	R786		1000AM-1050AM T	BAKR		30
◆ ECON 2020	4		PRIN OF MACROECONOMICS		SIMILAR TO ECON 1000, 1001, & 2021.				
				100		0200PM-0250PM MWF	CHEM 140	JG KAPLAN	479
0			RECITATION	R111	03843	1200PM-1250PM W	EDUC 143		30
				R112	03844	0400PM-0450PM M	GUGG 206		30

Core Course Department	Course Number	Credits	Course Title	Sec. Number	Call Number	Time/Days	Bldg/Room	Instructor	Max. Enrollment
◆ ECON 3403	3		INTERNAT ECON & POLICY		PREREQS ECON 1000, OR 2010 & 2020. RESTRICTED TO NONMAJORS.				
				001	03903	1100AM-1150AM MWF	HLMS 252	RF MCNOWN	120
◆ ECON 3535	3		NATURAL RESOURCE ECON		PREREQ ECON 1000 OR 2010. RESTRICTED TO NONMAJORS. SIMILAR TO ECON 4535.				
				001	03904	0200PM-0315PM TR	HUMN 1B80		74
◆ ECON 3545	3		ENVIRONMENTAL ECONOMICS		PREREQ ECON 1000 OR 2010. SIMILAR TO ECON 4545.				
				001	03905	0930AM-1045AM TR	EDUC 220	PE GRAVES	108
ECON 3818	4		INTRO TO STAT W/COMPUTER		PREREQS ECON 1000 OR 2010-2020, & 1078-1088 OR EQUIV.				
				100		1100AM-1215PM TR	HUMN 1B80	DM WALDMAN	60
0			RECITATION	R111	03907	0800AM-0850AM W	ECON 16		18
				R112	03908	0300PM-0350PM M	EDUC 155		21
				R113	03909	0200PM-0250PM F	EDUC 134		21
				200		1000AM-1050AM MWF	DUAN G125	JS ZAX	60
0			RECITATION	R211	03911	0800AM-0850AM M	GUGG 2		20
				R212	03912	0100PM-0150PM M	KTCH 120		20
				R213	03913	0200PM-0250PM W	DUAN G1B39		20
ECON 4111	3		MONEY & BANKING SYSTEMS		PREREQS ECON 1000, OR 2010 & 2020.				
				001	03915	1000AM-1050AM MWF	EDUC 220	M AKACEM	108
ECON 4211	3		ECONOMICS/PUBLIC SECTOR		PREREQ ECON 3070.				
				001	03916	1100AM-1150AM MWF	ECON 117		47
ECON 4292	3		MIGRATION/URBANZAT/DEVEL		PREREQ INSTR CONSENT. SAME AS GEOG 4292/5292.				
				14127	1000AM-1050AM MWF	HUMN 270			33
◆ ECON 4309	3		ECON HONORS SEM 1	801		0330PM-0600PM T	ECON 16	N FLORES	18
ECON 4413	3		INTERNATIONAL TRADE		PREREQ ECON 3070.				
				001	13319	0930AM-1045AM TR	ECON 117	T F RUTHERFORD	47
ECON 4423	3		INTERNATIONAL FINANCE		PREREQ ECON 3080.				
◆ ECON 4524	3		ECONOMIC HISTORY OF U.S.		PREREQ ECON 3070.				
				001	03919	0900AM-1015AM TR	ECON 13	AM CARLOS	43
ECON 4535	3		NATURAL RESOURCE ECON		PREREQ ECON 3070. SIMILAR TO ECON 3535.				
				001	03920	0800AM-0915AM TR	ECON 119		47
ECON 4545	3		ENVIRONMENTAL ECONOMICS		PREREQ ECON 3070. SIMILAR TO ECON 3545.				
				001	03921	1230PM-0145PM TR	ECON 205		40
ECON 4616	3		LABOR ECONOMICS		PREREQ ECON 3070.				
				001	03922	1200PM-1250PM MWF	ECON 119		47
◆ ECON 4626	3		ECON/INEQUAL/DISCRIMINAT		PREREQ ECON 3070.				
				001	03923	0100PM-0150PM MWF	ECON 119	JS ZAX	47
ECON 4784	3		ECONOMIC DEVELOPMENT		PREREQS ECON 1000 OR 2010-2020.				
				001	03925	1200PM-1250PM MWF	ECON 205	BW POULSON	47
ECON 4808	3		INTRO TO MATH ECONOMICS		PREREQS ECON 1000 OR 2010-2020, & ECON 1078-1088 OR EQUIV.				
				001	03926	0200PM-0315PM TR	ECON 205	ER MOREY	38
ECON 4818	3		INTRODUCTION/ECONOMETRIC		PREREQ ECON 3818.				
				001	03927	0200PM-0315PM TR	ECON 2		38
ECON 4838	3		MICROCOMPUTER APPS/ECON		PREREQS ECON 1088 OR MATH 1300, & ECON 3070.				
				001	03928	0930AM-1045AM TR	HUMN 1B45	J CANALS-CERDA	20
				002	03929	1100AM-1150AM MWF	HUMN 1B45	FST HSIAO	20
◆ ECON 4999	3		ECON/ACT-INT'L FINANCE		PREREQS ECON 1000 OR 2010-2020; ECON 3070 & 3080, & JR/SR STANDING.				
				001	03963	1230PM-0145PM TR	ECON 117	MB BOILEAU	25
				003	03965	0300PM-0350PM MWF	ECON 117	LD SINGELL	25
				004	03966	0200PM-0250PM MWF	ECON 2	MJ GREENWOOD	25
				005	03967	1100AM-1215PM TR	ECON 2		25
				006	13324	0930AM-1045AM TR	ECON 205	DE ROPER	25
				008	13353	1200PM-1250PM MWF	ECON 2	FR GLAHE	25
ECON 6070	3		APPLIED MICROECON THEORY		PREREQS ECON 3070, 4808.				
				001	03968	1000AM-1050AM MWF	ECON 2	C DE BARTOLOME	38
				001	03972	0200PM-0315PM TR	ECON 5	T F RUTHERFORD	18
ECON 6080	3		APPLIED MACROECON THEORY		PREREQS ECON 3080, 4808.				
				001	03969	1100AM-1150AM MWF	ECON 16	MF IYIGUN	18
ECON 6111	3		SURVEY IN MONETARY ECON		PREREQS ECON 6070-6080.				
				001	03970	0330PM-0445PM TR	HUMN 160		15

		R113 03845	0800AM-0850AM W	ECON 2		30
		R114 03846	0800AM-0850AM F	ECON 2		30
		R115 03847	0400PM-0450PM W	GUGG 206		30
		R116 03848	1100AM-1150AM W	EDUC 143		30
		R117 03849	0400PM-0450PM F	GUGG 206		30
◆ ECON 2020	0	RECITATION	R118 03850	0800AM-0850AM R	ECON 13	30
			R119 03851	0300PM-0350PM W	ECON 205	30
			R120 03852	0800AM-0850AM W	ECON 205	30
			R121 03853	0800AM-0850AM F	ECON 205	30
			R122 03854	0300PM-0350PM M	HLMS 241	30
			R123 03855	0800AM-0850AM T	ECON 117	30
			R124 03856	0300PM-0350PM M	ECON 205	30
			R125 03857	0400PM-0450PM M	ECON 2	29
			R126 03858	0400PM-0450PM W	ECON 2	30
4		PRIN OF MACROECONOMICS	200	0900AM-0950AM MWF	HUMN 1B50	211
0		RECITATION	R211 03860	0800AM-0850AM R	DUAN G1B35	23
			R212 03861	0200PM-0250PM M	MUEN E417	30
			R213 03862	0800AM-0850AM M	ECON 117	30
			R214 03863	0400PM-0450PM M	ECON 205	28
			R215 03864	1100AM-1150AM T	DUAN G1B35	23
			R216 03865	0800AM-0850AM R	ECON 117	28
			R217 03866	1100AM-1150AM R	DUAN G1B35	23
			R218 03867	0400PM-0450PM W	ECON 119	26
4		PRIN OF MACROECONOMICS	300	1200PM-1250PM MWF	HALE 270	200
0		RECITATION	R311 03869	0300PM-0350PM M	HLMS 211	25
			R312 03870	0400PM-0450PM M	ECON 13	25
			R313 03871	0800AM-0850AM W	HLMS 263	25
			R314 03872	0800AM-0850AM M	ECON 13	25
			R315 03873	0800AM-0850AM W	EDUC 134	25
			R316 03874	0800AM-0850AM F	ECON 117	25
			R317 03875	0800AM-0850AM T	HUMN 186	25
			R318 03876	0400PM-0450PM W	ECON 117	25
4		PRIN OF MACROECONOMICS	400	0300PM-0350PM MWF	HALE 270	
0		RECITATION	R411 03878	0800AM-0850AM W	HALE 260	
			R412 03879	0400PM-0450PM M	HALE 260	
			R413 03880	0400PM-0450PM W	HALE 260	
			R414 03881	0400PM-0450PM F	HALE 260	
			R415 03882	1100AM-1150AM W	DUAN G2B41	
			R416 03883	1100AM-1150AM M	EDUC 132	
			R417 03884	0100PM-0150PM W	HUMN 186	
			R418 03885	1100AM-1150AM F	DUAN G2B41	
4		PRIN OF MACROECONOMICS	500	0200PM-0315PM TR	BESC 180	169
0		RECITATION	R511 03887	0800AM-0850AM M	ECON 205	29
			R512 03888	1200PM-1250PM M	STAD 140	28
			R513 03889	1100AM-1150AM F	GUGG 206	28
			R514 03890	0200PM-0250PM M	EDUC 138	28
			R515 03891	0300PM-0350PM M	EDUC 134	28
			R516 03892	0800AM-0850AM F	ECON 13	28
ECON 3070	3	INTRMED MICROECON THEORY		PREREQS ECON 1000 OR 2010; & EITHER ECON 1078-1088 OR MATH 1300, OR EQUIV.		
			001 03895	1000AM-1050AM MWF	ECON 117	47
			002 03896	1200PM-1250PM MWF	ECON 117	47
			003 03897	0330PM-0445PM TR	GUGG 205	47
			004 03898	0100PM-0150PM MWF	ECON 117	47
			005 03899	0330PM-0445PM TR	ECON 119	47
ECON 3080	3	INTRMED MACROECON THEORY		PREREQS ECON 1000 OR 2020; & EITHER ECON 1078-1088 OR MATH 1300, OR EQUIV.		
			001 03900	0200PM-0250PM MWF	EKLC E1B20	60
			002 03901	1100AM-1215PM TR	CLRE 207	60
			003 03902	0200PM-0250PM MWF	CLRE 207	60
			004 13537	1200PM-1250PM MWF	CLRE 207	60

◆ Indicates an arts and sciences core course.

ECON 6209	3	RSCH METHODS/ECONOMICS		PREREQS ECON 6070, 6080, 6808, 6818.			
ECON 6555	3	WATER RES DEV/MNGMT		PREREQ ECON 3070 OR EQUIV. SAME AS CVEN 5393.			
ECON 6808	3	INTRO/QUANTITATIVE ECON		PREREQ ECON 4808.			
			001 03980	0100PM-0150PM MWF	ECON 16	FST HSIAO 18	
ECON 7010	3	MICROECONOMIC THEORY 1		PREREQS ECON 3070-3080 & ECON 6808 OR MATH 1300.			
			001 04076	1230PM-0145PM TR	ECON 13	J ROBLES 25	
ECON 7020	3	MACROECONOMIC THEORY 1		PREREQS ECON 3070-3080.			
			001 04077	0930AM-1045AM TR	ECON 2	MB BOILEAU 25	
ECON 7050	3	ADVANCED ECONOMIC THEORY		PREREQS ECON 7010, ECON 7030, ECON 7818 & ECON 7828.			
			001 04078	0200PM-0315PM MW	ECON 5	Y CHEN 18	
ECON 7818	3	MATH STATS - ECONOMISTS		001 04079	0200PM-0315PM TR	ECON 117	DM WALDMAN 25
ECON 8209	3	ECON RSCH MTHDS WRKSHP 1		PREREQS 2 ECON COURSES AT THE 8000-LEVEL.			
			001 04080	0930AM-1045AM TR	ECON 16	N FLORES 18	
ECON 8211	3	PUBLIC ECON-FUND PRINCPL		PREREQ ECON 6211 OR 7010.			
			001 04081	1200PM-0115PM MW	ECON 5	C DE BARTOLOME 18	
			001 03918	0330PM-0445PM TR	ECON 117	DE ROPER 47	
ECON 8413	3	SEM-INTL TRADE THEORY		PREREQ ECON 6413 OR 7010.			
			001 13332	1230PM-0145PM TR	ECON 5	JR MARKUSEN 18	
ECON 8534	3	SEM-ECON HIST OF NO AMER		PREREQS ECON 6070-6080, OR ECON 7010.			
			001 13318	1100AM-1215PM TR	HLMS 220	AM CARLOS 16	
			001 03979	1230PM-0145PM TR	HALE 235		15
ECON 8545	3	SEM-ENVIRONMENTAL ECON		PREREQS ECON 6535 & 6808, OR ECON 7010.			
			001 13333	0930AM-1045AM TR	ECON 5	ER MOREY 18	
ECON 8757	3	INDUST ORGNZN & PUBL POL		PREREQ ECON 6697 OR 7010.			
			001 13321	1100AM-1215PM MW	ECON 5	Y CHEN 18	
ECON 8838	3	SEMECONOMETRICS 2		PREREQ ECON 7828.			
			001 04088	1100AM-1215PM TR	ECON 5	J CANALS-CERDA 18	

English

Undergraduate - Hellems 111 (303-492-6594 or 303-492-7922)

Graduate - Hellems 101 (303-492-6434)

NONATTENDANCE OF A COURSE DOES NOT GUARANTEE THAT YOU WILL BE ADMINISTRATIVELY DROPPED. THIS DEPT PRIMARILY USES RESEQUENCED WAIT LISTS FOR UPPER-DIV COURSES, GIVING PRIORITY TO ENGL MAJORS. ENROLLMENT IN ENGL 3000-LEVEL COURSES EXCLUDES FRESHMEN; 4000-LEVEL COURSES EXCLUDE FRESHMEN & SOPHOMORES. INDEPENDENT STUDY COURSE WORK IS AVAILABLE. CONSULT THE ENGL UNDERGRAD OFC FOR INFORMATION. GRAD STUDENTS NEEDING TO REGISTER FOR MASTER'S THESIS, DOCTORAL THESIS, OR MASTER'S DEGREE CANDIDACY, CONSULT THE ENGL GRAD STUDIES OFFICE THE DEPT'S HOME PAGE ON THE WORLD WIDE WEB IS WWW.COLORADO.EDU/ENGLISH.

I. General Literature & Language

◆ ENGL 1260	3	INTRO WOMEN'S LITERATURE		SAME AS WMST 1260.			
			001 04655	0900AM-0950AM MWF	ECON 119	*UNASSIGNED 25	
			002 04656	1100AM-1150AM MWF	CLRE 302	*UNASSIGNED 25	
			003 04657	1200PM-1250PM MWF	STAD112	*UNASSIGNED 25	
			004 04658	0100PM-0150PM MWF	MUEN126	*UNASSIGNED 25	
			005 04659	0800AM-0915AM TR	KTCH 301	*UNASSIGNED 25	
			006 13325	0930AM-1045PM TR	EDUC136	*UNASSIGNED 25	
		INTRO WOMEN'S LITHONORS	880	1230PM-0145PM MW	LIBR M498	CB VAN GERVEN 15	
◆ ENGL 1500	3	MASTERPIECES-BRITISH LIT		001 13327	0200PM-0250PM MWF	CLRE 301	*UNASSIGNED 35
			002 13328	1100AM-1150AM MWF	MUEN E431	*UNASSIGNED 35	
◆ ENGL 1600	3	MASTERPIECES-AMER LIT		001 04664	0800AM-0850AM MWF	HLMS 229	AC BRICKHOUSE 35
			002 04665	0900AM-0950AM MWF	KTCH 234	*UNASSIGNED 35	
			003 04666	1000AM-1050AM MWF	MUEN E432	*UNASSIGNED 35	
			004 13329	1100AM-1150AM MWF	ECON 119	*UNASSIGNED 35	
			005 04667	0100PM-0150PM MWF	HLMS137	*UNASSIGNED 35	
			006 04668	0300PM-0350PM MWF	KTCH 303	*UNASSIGNED 35	
			008 04670	1100AM-1215PM TR	HLMS 259	*UNASSIGNED 35	
			880	0900AM-0950AM MWF	ECON16	AC BRICKHOUSE 15	

Sections 700-899 are controlled enrollment - see department for eligibility.

Core Course Department Course Number Credits Course Title
 Sec. Number Call Number Time/Days Bldg/Room Instructor Max. Enrollment

◆ ENGL 1800 3	AMER ETHNIC LITERATURES	SAME AS ETHN 1800.							
		001 04674 0900AM-0950AM MWF	HLMS 137	* UNASSIGNED	25				
		002 13334 1200PM-1250PM MWF	DUAN G2B60	* UNASSIGNED	25				
		003 13330 0800AM-0915AM TR		* UNASSIGNED	25				
		790 1230PM-0145PM TR	DLYC 100	HK FLEISHER	20				
ENGL 2000 3	LITERARY ANALYSIS	RESTRICTED TO ENGLISH MAJORS. STUDENTS MAY NOT RECEIVE CREDIT FOR BOTH ENGL 1010 & ENGL 2000. SIMILAR TO ENGL 1010.							
		001 04681 1100AM-1150AM MWF	HLMS 259		20				
		003 04683 0100PM-0150PM MWF	HLMS 259	N GOODMAN	20				
		004 04684 0200PM-0250PM MWF	HLMS 259	N GOODMAN	20				
		005 04685 0930AM-1045AM TR	HLMS 259		20				
		007 13792 1230PM-0145PM TR	ECON 2	ME BICKMAN	20				
ENGL 2010 3	INTRO TO LITERARY THEORY	RESTRICTED TO ENGLISH MAJORS. LECTURE SECTION 010 REQUIRES A RECITATION.							
		010 0100PM-0150PM TR	HLMS 252	* UNASSIGNED	120				
0	RECITATION	R011 04688 0200PM-0250PM F	LIB N424B		20				
		R012 04689 0300PM- 0350PM F	LIBN424B		20				
		R013 04690 0800AM-0850AM F			20				
		R014 04691 1100AM-1150AM F	EDUC 132		20				
		R015 04692 1200PM-1250PM F	HUMN 270		20				
		R016 04693 0100PM-0150PM F	EDUC 231		20				
3	INTRO TO LITERARY THEORY	020 04694 0300PM-0350PM MWF	HLMS 237	M WINOKUR	35				
		030 13372 0600PM-0715PM MW	MUEN E064	M WINOKUR	35				
◆ ENGL 3000 3	SHAKESPEARE/NONMAJORS	RESTRICTED TO SOPHS/JRS/SRS.							
		001 04710 0800AM-0850AM MWF	HLMS 137	* UNASSIGNED	35				
		002 04711 0900AM-0950AM MWF	ECON 205	* UNASSIGNED	35				
		003 04712 1000AM-1050AM MWF	HLMS 141	* UNASSIGNED	35				
		004 04713 1100AM-1150AM MWF	HLMS 137	MJ PRESTON	35				
		005 04714 1200PM-1250PM MWF	KTCH 235	* UNASSIGNED	35				
		006 04715 0100PM-0150PM MWF	KTCH 301	* UNASSIGNED	35				
		007 04716 0200PM-0250PM MWF	ECON 205	* UNASSIGNED	35				
		008 04717 0800AM-0915AM TR	HLMS 137	* UNASSIGNED	35				
		009 04718 03:30PM-04:45PM TR	ECON 13	* UNASSIGNED	35				
		RESTRICTED TO SOPHS/JRS/SRS.							
		010 04719 1100AM-1215PM TR	KTCH303	* UNASSIGNED	35				
		011 04720 0200PM-0315PM TR	KTCH 235	* UNASSIGNED	35				
	VIRTUAL SHAKESPEARE/NM	RESTRICTED TO SOPHS/JRS/SRS.							
		801 0300PM-0430PM MW	HUMN 1B45	RL WIDMANN	22				
◆ ENGL 3060 3	MODERN/CONTEMPORARY LIT	RESTRICTED TO SOPHS/JRS/SRS.							
		001 04727 0800AM-0850AM MWF	HLMS 241		35				
		002 04728 0900AM-0950AM MWF	ECON 2		35				
		003 04729 1000AM-1050AM MWF	ECON 119		35				
		004 04730 1000AM-1050AM MWF	EDUC 231		35				
		005 04731 1100AM-1150AM MWF	MUEN E432		35				
		006 04732 1100AM-1150AM MWF	ECON 13		35				
		007 04733 1200PM-1250PM MWF	ECON13		35				
		008 04734 0600PM-0650PM MWF	HLMS211		35				
		009 04735 0100PM-0150PM MWF	ECON 13		35				
		010 04736 0100PM-0150PM MWF	MUEN E431		35				
		011 04737 0200PM-0250PM MWF	HLMS 137	M DU PLESSIS	35				
		012 04738 0300PM-0350PM MWF	ECON 2		35				
		013 04739 0800AM-0915AM TR	KTCH 303		35				
		014 04740 0800AM-0915AM TR	HLMS 237		35				
		016 04742 0330PM-0445PM TR	ECON 2		35				
		017 04743 0600PM-0715PM TR	HLMS 229		35				
		018 0100PM-0150PM MWF	MUEND144		32				

II. Undergraduate Writing

◆ ENGL 1001 3	FRESHMAN WRITING SEMINAR	PREREQS FRSH OR SOPH STANDING. NOT OPEN TO BUSINESS OR ENGINEERING MAJORS. NOT OPEN TO BUS OR ENGRG MAJORS.							
---------------	--------------------------	---	--	--	--	--	--	--	--

Core Course Department Course Number Credits Course Title
 Sec. Number Call Number Time/Days Bldg/Room Instructor Max. Enrollment

ENGL 3051 3	INTERMED FICTION WRKSHOP	801 1230PM-0145PM TR	LIBR N424B	J DESHELL	20				
		802 0330PM-0445PM TR	MKNA 112		20				
ENGL 3081	INTERMED NONFICTN WORKSHOP	801 0200PM-0315PM TR	MUEN D439	HK FLEISHER	20				
ENGL 4021 3	ADVANCED POETRY WORKSHOP	801 1230PM-0145PM TR	HLMS 259	S KATZ	20				
ENGL 4051 3	ADVANCED FICTION WRKSHOP	801 0200PM-0315PM TR	MUEN E126		20				
ENGL 4071 3	SCRIPTWRITING WORKSHOP	801 0330PM-0445PM TR	LIBR N424B	S GOLDFARB	20				

III. Backgrounds To Literature In English

ENGL 2602 3	INTRO WEST EUROPN LIT 1	001 04707 1100AM-1150AM MWF	ECON 2	BD BASSOFF	35				
ENGL 3302 3	BKGRDS ENGL-AMER LIT	*PREREQ SOPH STANDING. ENGLISH & HUMANITIES MAJORS ONLY							
		001 13374 1000AM-1050AM MWF	HLMS 201	TR LYONS	35				

IV. British Literature To 1660

ENGL 3553 3	CHAUCER: CANTERBURY TALES	PREREQ SOPH STANDING. ENGL & HUMN MAJORS ONLY.							
		001 13375 1200PM-1250PM MWF	HLMS 137	E ROBERTS	35				
ENGL 3563 3	SHAKESPEARE 1	RESTRICTED TO JRS/SRS ENGL/HUMN/THTR MAJORS.							
		001 04755 0200PM-0315PM TR	HLMS 137	KE EGGERT	35				
		002 14142 1100AM-1150AM MWF	MUEN E064	M PRESTON	35				
ENGL 3573 3	SHAKESPEARE 2	RESTRICTED TO JRS/SRS ENGL/HUMN/THTR MAJORS. MAJORS.							
		001 04756 0200PM-0250PM MWF	ECON 117	RL WIDMANN	35				
◆ ENGL 4113 3	HIST/CULT MEDIEVAL ENGL	RESTRICTED TO JRS/SRS. SAME AS HIST 4113.							
		001 04776 1100AM-1150AM MWF	KTCH 234	DA BURGER	35				

V. British Literature After 1660

◆ ENGL 3164 3	HIST/LIT GEORGIAN ENGLND	PREREQ SOPH STANDING. SAME AS HIST 3164.							
		001 13103 1100AM-1150AM MWF	HLMS 199	JA STEVENSON	35				
ENGL 4224 3	MODN BRITISH/IRISH NOVEL	RESTRICTED TO JRS/SRS.							
		001 04777 1230PM-0145PM TR	HLMS 137	S EPSTEIN	35				
ENGL 4544 3	AGE OF SATIRE/1660-1740	PREREQ JR STANDING. RESTRICTED TO ENGL & HUMN MAJORS.							
		001 13377 1200PM-1250PM MWF	MUEN E432	C SUSSMAN	35				
ENGL 4574 3	THE LATER ROMANTICS	PREREQ JR STANDING. RESTRICTED TO ENGL & HUMN MAJORS.							
		001 13376 1100AM-1215PM TR	HLMS 137	J ROBINSON	35				
ENGL 4604 3	THE EARLY VICTORIANS	RESTRICTED TO JRS/SRS ENGL/HUMN MAJORS.							
		001 04781 1230PM-0145PM TR	ECON 119	S ZEMKA	35				

VI. American Literature

ENGL 3655 3	AMERICAN LIT TO 1860	PREREQ SOPH STANDING. RESTRICTED TO ENGLISH, HUMANITIES & FILM STUDIES MAJORS ONLY. MAY NOT RECEIVE CREDIT FOR BOTH ENGL 3654 & 3655. SIMILAR TO ENGL 3654.							
		001 04758 1100AM-1215PM TR	KTCH 301	JM RIVERA	35				
ENGL 3665 3	AMERICAN LIT AFTER 1860	PREREQ SOPH STANDING. RESTRICTED TO ENGLISH, HUMANITIES & FILM STUDIES MAJORS ONLY. STUDENTS MAY NOT RECEIVE CREDIT FOR BOTH ENGL 3664 & ENGL 3665.							
		001 0300PM-0350PM MWF	HLMS 137	J GREEN	35				
ENGL 4235 3	AMERICAN NOVEL 1	PREREQ JR STANDING.							
		001 13378 0300PM-0350PM MWF	EDUC 231	N GOODMAN	35				
ENGL 4665 3	STDS AMER LIT AFTER 1900	RESTRICTED TO JRS/SRS ENGL/HUMN MAJORS.							
		001 13109 1200PM-1250PM MWF	MUEN 131	FL ALDAMA	34				
		RESTRICTED TO JRS/SRS ENGL/HUMN MAJORS.							
		002 04786 1100AM-1215PM TR	ECON 119		35				

VII. Advanced Theory, Genre Studies, & Popular Culture

ENGL 3116 3	TPC-CHAOS-LIT/SCIENCE	RESTRICTED TO SOPHS/JRS/SRS.							
		001 13379 0930AM-1045AM TR	HLMS 137	E WHITE	35				
ENGL 3226 3	FOLKLORE 1	RESTRICTED TO SOPHS/JRS/SRS. PREREQ SOPH STANDING.							
		001 04747 1100AM-1150AM MWF	ECON 205	LM BELL	35				
		002 04748 0900AM-0950AM MWF	HLMS 141	M PRESTON	35				
		880 0330PM-0600PM W	LIBR N424A	CL PRESTON	15				
ENGL 3246 3	TPC-BLUES POETRY& CULTURE	RESTRICTED TO SOPHS/JRS/SRS.							
		001 04750 0100PM-0150PM MWF	HLMS 211	LM BELL	35				
		002 13373 0200PM-0250PM MWF	HLMS 237	M WINOKUR	35				

001	04620	0800AM-0850AM MWF	HLMS 259	* UNASSIGNED	18
002	04621	0900AM-0950AM MWF	HLMS 259	* UNASSIGNED	18
003	04622	0900AM-0950AM MWF	LIBR N424B	* UNASSIGNED	18
004	04623	1000AM-1050AM MWF	ECON 16	* UNASSIGNED	18
005	04624	1000AM-1050AM MWF	LIBR E203	* UNASSIGNED	18
006	04625	0800AM-0850AM MWF	HUMN 186	* UNASSIGNED	18
007	04626	0800AM-0850AM MWF	HUMN 160	* UNASSIGNED	18
008	04627	1200PM-1250PM MWF	LIBR E203	* UNASSIGNED	18
009	04628	1200PM-1250PM MWF	EDUC 134	* UNASSIGNED	18
PREREQS FRSH OR SOPH STANDING. NOT OPEN TO BUSINESS OR ENGINEERING MAJORS.					
010	04629	0800AM-0915AM TR	HLMS 271	* UNASSIGNED	18
011	04630	0800AM-0915AM TR	EDUC 134	* UNASSIGNED	18
012	04631	1230PM-0145PM TR	LIBR E203	* UNASSIGNED	18
ENGL 1191 3	INTRO CREATIVE WRITING	RESTRICTED TO UNDERGRADS. MAY NOT BE TAKEN CONCURRENTLY WITH ENGL 2021 OR 2051. NOT OPEN TO GRAD STUDENTS.			
001	04634	0800AM-0850AM MWF	HLMS 271	* UNASSIGNED	20
002	04635	0900AM-0950AM MWF	LIBR E203	* UNASSIGNED	20
003	04636	0900AM-0950AM MWF	MUEN E130	* UNASSIGNED	20
004	04637	1000AM-1050AM MWF	MUEN E114	* UNASSIGNED	20
005	04638	1000AM-1050AM MWF	HLMS 104	* UNASSIGNED	20
006	04639	1100AM-1150AM MWF	MUEN E130	* UNASSIGNED	20
007	13095	1100AM-1150AM MWF	LIBR E203	* UNASSIGNED	20
008	04641	1100AM-1150AM MWF	MUEN E114	* UNASSIGNED	20
009	04642	1200PM-1250PM MWF	MUEN E114	* UNASSIGNED	20
RESTRICTED TO UNDERGRADS.					
010	04643	1200PM-1250PM MWF	DUAN G1839	* UNASSIGNED	20
011	04644	1200PM-1250PM MWF	MUEN D144	* UNASSIGNED	20
012	04645	1000AM-1050AM MWF	LIBR N424B	* UNASSIGNED	20
013	04646	0100PM-0150PM MWF	LIBR E203	* UNASSIGNED	20
014	04647	0100PM-0150PM MWF	MUEN E114	* UNASSIGNED	20
015	04648	0800AM-0915AM TR	LIBR E203	* UNASSIGNED	20
016	04649	0930AM-1045AM TR	ECON 119	* UNASSIGNED	20
017	04650	1100AM-1215PM TR	CHEM 270	* UNASSIGNED	20
018	04651	1230PM-0145PM TR	MUEN E114	* UNASSIGNED	20
019	04652	0900AM-0950AM MWF	MUEN E114	* UNASSIGNED	20
020	04653	1000AM-1050AM MWF	HLMS 263	* UNASSIGNED	20
021	04654	0800AM-0915AM MWF	KTCH 234	* UNASSIGNED	20
ENGL 2021 3	INTRO POETRY WORKSHOP	PREREQ COMPLETION OF ENGL 1191 WITH MIN GRADE B- OR EQUIV TRANSFER COURSEWORK. PREREQ COMPLETION OF ENGL 1191 WITH A GRADE OF B- OR BETTER OR TRANSFER COURSE EQUIVALENT. DUE TO THE HIGH DEMAND FOR THIS COURSE, STUDENTS WHO HAVE NOT MET THE PREREQ BY 05/18/2000 WILL BE ADMINISTRATIVELY DROPPED. STUDENTS MAY NOT TAKE 2 POETRY WORKSHOPS IN THE DEPT DURING SAME SEMESTER.			
001	04695	1000AM-1050AM TR	EDUC 134		20
002	04696	1200PM-1250PM MWF	HLMS 259	* UNASSIGNED	20
003	04697	1230PM-0145PM TR	LIBR N424B	S GOLDFARB	20
ENGL 2051 3	INTRO FICTION WORKSHOP	PREREQ COMPLETION OF ENGL 1191 WITH MIN GRADE OF B- OR EQUIV TRANSFER COURSEWORK. PREREQ COMPLETION OF ENGL 1191 WITH A GRADE OF B- OR BETTER OR TRANSFER COURSE EQUIVALENT. DUE TO THE HIGH DEMAND FOR THIS COURSE, STUDENTS WHO HAVE NOT MET THE PREREQ BY 05/18/2000 WILL BE ADMINISTRATIVELY DROPPED. STUDENTS MAY NOT TAKE 2 FICTION WORKSHOPS IN THE DEPT DURING SAME SEMESTER.			
001	04698	0800AM-0850AM MWF	HLMS 104	* UNASSIGNED	20
002	04699	1000AM-1050AM MWF	HLMS 259	* UNASSIGNED	20
003	04700	0800AM-0915AM TR	LIBR N424B		20
004	04701	1100AM-1215PM TR	EKLC M203		20
ENGL 3021 3	INTERMED POETRY WORKSHOP	ENGL 3021-4071 ARE CONTROLLED ENROLLMENT COURSES. STUDENTS WHO HAVE NOT FORMALLY BEEN ADMITTED TO THE CREATIVE WRITING PROGRAM MUST SUBMIT A MANUSCRIPT TO THE DEPT PRIOR TO REGISTRATION. STUDENTS MAY NOT TAKE TWO POETRY OR TWO FICTION WORKSHOPS IN THE DEPT. DURING THE SAME SEMESTER.			
801		1100AM-1215PM MW	LIBR N424B	P MICHELSON	20

◆ Indicates an arts and sciences core course.

ENGL 4006 3	LITERATURE & PSYCHOLOGY	RESTRICTED TO JRS/SRS.			
001	04766	0930AM-1045AM TR	KTCH 301	C PROUDFIT	35
080		0330PM-0600PM W	LIBR N424A	CL PRESTON	15

Viii. Multicultural & Gender Studies

ENGL 2727 3	SURVIAFRO-AMERICAN LIT 1	SAME AS BLST 2722.			
001	13778	1200PM-1250PM MWF	KTCH 234	A ADEEKO	25
PREREQ SOPH STANDING.					
ENGL 3217 3	TPC-IMAGES-MEN IN LIT				
001	13381	0200PM-0250PM MWF	KTCH 235	D BURGER	35
ENGL 3267 3	WOMEN WRITERS	RESTRICTED TO SOPHS/JRS/SRS. SAME AS WMST 3267.			
001	04751	0930AM-1045AM TR	HLMS 211	A KIBBEY	25
◆ ENGL 3677 3	JEWISH-AMERICAN FICTION	RESTRICTED TO SOPHS/JRS/SRS.			
001	04761	1000AM-1050AM MWF	HLMS 137	BD BASSOFF	35
ENGL 4287 3	STUDIES IN LGBT LIT	RESTRICTED TO JRS/SRS. SAME AS LGBT 4287.			
001	04779	1100AM-1215PM TR	HLMS 211	M DUPLESSIS	25

IX. Critical Studies In English

◆ ENGL 4038 3	THE AFRICAN NOVEL	RESTRICTED TO JR/SR ENGL/HUMN MAJORS. ENGL 4038 SECTIONS ARE CRITICAL THINKING COURSES & ARE NOT REPEATABLE FOR CREDIT.				
001	04768	1000AM-1050AM MWF	ECON 13	A ADEEKO	20	
NOVEL OF THE 90'S	002	04769	1100AM-1150AM MWF	HLMS 104	J GREEN	20
AMERICAS-19TH CENTURY	003	13793	0800AM-0915AM TR	HLMS 259	AC BRICKHOUSE	20
NARATIVE STRUCTURE	005	04771	1230PM-0145PM TR	HLMS 177	B KAWIN	20
IN SEARCH OF AMERICA	006	04772	0200PM-0315PM TR	KTCH 301	ME BICKMAN	20
ENGL 4728 3	SEM	RESTRICTED TO JRS/SRS.				
001	13382	1230PM-0145PM TR	MUEN D144	RL STEVENSON	20	

X. Graduate Courses

PREREQ GRAD STANDING IN ENGL.

ENGL 3377	TPC-PRISON LITERATURE	001	1230PM-0145PM TR	HALE 260	B HOLSINGER	35
	TPC-RACE/CLASS/GENDER	001	0200PM-0315PM TR	HLMS 237	JM RIVERA	35
ENGL 5009	CRITICAL ANALYSIS	001 14143	0930AM-1200PM T	LIBR M549	K EGGERT	
		002 14144	0930AM-1200PM R	LIBR M549	K EGGERT	
ENGL 5019	CONTEMPORARY LIT THEORY	001 14155	0930AM-1200PM M	LIBR M549	K HURLEY	
		002 14156	0930AM-1200PM Q	LIBR M549	K HURLEY	
ENGL 5029	TPC-MEDIEVAL WOMEN	001 14157	0300PM-0530PM W	LIBR M549	ROBERTSON/MCINTOSH	
ENGL 5059	TPC-ROMANTIC STUDIES	001 14159	0200PM-0430PM R	LIBR M549	J HEYDT-STEVENSON	
ENGL 5139	TPC-RE-IMAG METROPOLIS	001 14136	0200PM-0430PM W	ECUD 155	F ALDAMA	
ENGL 5169	TPC-TRNSNAT'L FEM THEORY	001 14160	0200PM-0430PM M	LIBR N424B	K RIOS	
ENGL 5219	POETRY WORKSHOP	001 14168	0200PM-0430PM	LIBR N424B	L CERVANTES	
ENGL 5239	FICTION WORKSHOP	001 14171	0200PM-0430PM T	LIBR N424B	S KATZ	
ENGL 5259	NON-FICTION WORKSHOP	001	0200PM-0430PM M		P MICHELSON	
ENGL 5289	SCRIPTWRITING WORKSHOP	001	0200PM-0430PM R	HLMS 259	S GOLDFARB	
ENGL 5549	TPC-PEDAGOGY/TRNSFERNCE	001	0200PM-0430PM T		C PROUDFIT	
	TPC-PHILLIT/DEATH	002	0200PM-0430PM W		J DESHELL	
ENGL 7109	TPC-FICTIONS-COMMUNITY	001	0200PM-0430PM W		C SUSSMAN	

English As A Second Language - Hellems 160 (303-492-5454)

ESLG COURSES DO NOT COUNT TOWARD GRADUATION HOURS. PLACEMENT IN ESLG COURSES IS BY INSTRUCTOR CONSENT.

ESLG 1110 3	SPOKEN ENGLISH FOR F-S	001 05752	0800AM-0850AM MWF	HLMS 247		16
ESLG 1120 3	ADV SPOKEN ENGLISH F-S	001 05753	0900AM-0950AM MWF	HUMN 160		16
ESLG 1210 3	WRITTEN COMPOSITION F-S	001 05754	0800AM-0915AM TR	HUMN 160		16
ESLG 1220 3	ADV WRITTEN COMP F-S	PREREQ ESLG 1210 OR INSTRUCTOR CONSENT.				
		001 05755	0930AM-1045AM TR			18
ESLG 1310 3	INT APPLIED ENGL STR-FS	001 05758	1100AM-1215PM TR			16

Core Course
Department
Course Number
Credits
Course Title

Sec. Number
Call Number
Time/Days
Bldg/Room
Instructor
Max. Enrollment

Environmental, Population & Organismic Biology

Ramaley N122D (303-492-5676)

THIS DEPT USES BOTH AUTOMATIC & RESEQUENCED WAIT LISTS. (SEE "USING WAIT LISTS" IN THE FRONT OF THIS SCHEDULE.) INDEPENDENT STUDY COURSE WORK IS AVAILABLE. CONSULT THE DEPT FOR INFO. GRADUATE STUDENTS NEEDING TO REGISTER FOR MASTER'S THESIS, MASTER'S DEGREE CANDIDATE, OR DOCTORAL THESIS, CONSULT THE DEPT FOR INFO. EACH COURSE IN THIS DEPT HAS A COURSE FEE OF \$26 (SUBJECT TO CHANGE) FOR SPECIALIZED SUPPLIES & EQUIPMENT. REFER TO THE TUITION & FEES SECTION OF THIS HANDBOOK.

◆ EPOB 1030	3	BIOLOGY-HUMAN APPROACH 1	RECOMMENDED FOR NON-SCIENCE MAJORS. EXAMS ON OCT 1 & NOV 12.						
		001 05051	0200PM-0315PM TR	MUEN E050					244
		002 05052	0330PM-0445PM TR	MCDB A2B70					240
◆ EPOB 1050	1	BIOL-HUMAN APPROACH LAB	DUE TO EXTREME DEMAND FOR THIS COURSE, STUDENTS NOT ATTENDING THE FIRST CLASS MAY BE ADMINISTRATIVELY DROPPED. USES ANIMALS & ANIMAL TISSUES.						
		001 05059	0800AM-0950AM T	KTCH 304					18
		002 05060	1000AM-1150AM T	KTCH 304					18
		003 05061	1200PM-0150PM T	KTCH 304					13
		004 05062	0200PM-0350PM T	KTCH 304					13
		005 05063	0800AM-0950AM W	KTCH 304					18
		006 05064	1000AM-1150AM W	KTCH 304					18
		007 05065	1200PM-0150PM W	KTCH 304					18
		008 05066	0200PM-0350PM W	KTCH 304					18
		009 05067	0800AM-0950AM R	KTCH 304					18
		010 05068	1000AM-1150AM R	KTCH 304					18
		011 05069	1200PM-0150PM R	KTCH 304					18
		012 05070	0200PM-0350PM R	KTCH 304					13
		013 05071	0800AM-0950AM F	KTCH 304					18
		014 05072	1000AM-1150AM F	KTCH 304					18
		015 05073	1200PM-0150PM F	KTCH 304					18
◆ EPOB 1210	3	GENERAL BIOLOGY 1	SIMILAR TO EPOB 2050, EPOB 2660. RECOMMENDED FOR SCIENCE MAJORS & PRE-HEALTH STUDENTS WHO ARE NOT EPOB MAJORS. EXAMS ON SEPT 17, OCT 15, & NOV 12.						
		001 05081	1230PM-0145PM TR	MUEN E050 R DIDOMENICO					350
		002 05082	1100AM-1215PM TR	MUEN E050 R DIDOMENICO					355
		003 05083	1000AM-1050AM MWF	HUMN 1B50 J MORENO					240
◆ EPOB 1230	1	GENERAL BIOLOGY LAB 1	PREREQ OR COREQ EPOB 1210. STUDENTS NOT ATTENDING THE FIRST LAB MEETING MAY BE ADMINISTRATIVELY DROPPED. USES ANIMALS & ANIMAL TISSUES.						
		001 05091	1100AM-0150PM M	RAMY C147 J BASEY					64
		002 05092	0200PM-0450PM M	RAMY C147 J BASEY					64
		003 05093	0800AM-1050AM T	RAMY C147 J BASEY					64
		004 05094	1100AM-0150PM T	RAMY C147 J BASEY					56
		005 05095	0200PM-0450PM T	RAMY C147 J BASEY					56
		006 05096	0500PM-0750PM M	RAMY C147 J BASEY					64
		007 05097	0800AM-1050AM W	RAMY C147 J BASEY					64
		008 05098	1100AM-0150PM W	RAMY C147 J BASEY					64
		009 05099	0200PM-0450PM W	RAMY C147 J BASEY					64
		010 05100	0800AM-1050AM R	RAMY C147 J BASEY					64
		011 05101	0200PM-0450PM R	RAMY C147 J BASEY					64
◆ EPOB 2050	4	ENVIRONMENTAL BIOLOGY	SIMILAR TO EPOB 1220, EPOB 2650. INTENDED FOR FRESHMAN EPOB MAJORS. EXAMS ON OCT 1 & NOV 12.						
		010	0100PM-0150PM MWF	HUMN 1B50 DM ARMSTRONG					200
0	LAB	L011 05121	0900AM-1150AM T	KTCH 307 ER STONE					28
		L012 05122	0100PM-0350PM T	KTCH 307					6
		L013 05123	0900AM-1150AM W	KTCH 307					28
		L014 05124	0200PM-0450PM W	KTCH 307					21
		L015 05125	0900AM-1150AM R	KTCH 307					18
		L016 05126	0100PM-0350PM R	KTCH 307					28
		L017 05127	0900AM-1150AM F	KTCH 307					28
		L018 05128	0200PM-0450PM F	KTCH 307					14
◆ EPOB 2070	4	GENETICS: MOLEC TO POP	PREREQS EPOB 2050-2060 OR EPOB 1210, 1220, 1230, 1240. INTENDED FOR EPOB MAJORS.						
		010	0200PM-0315PM TR	HUMN 1B50 D STOCK					163

EPOB 3530	5	ESSENTIALS/PLANT PHYSIOL	PREREQS EPOB 1210-1240 OR EPOB 2050-2060, OR EQUIV. COURSE REQUIRES AN ADDITIONAL 2-3 HOURS UNSCHEDULED LAB TIME WEEKLY TO CHECK EXPERIMENTS & COLLECT DATA.						
		010	0100PM-0150PM MWF	RAMY N1B31 W ADAMS					34
0	LAB	L011 05250	0200PM-0515PM T	RAMY N1B36					17
		L012 05251	0200PM-0515PM R	RAMY N1B36					17
EPOB 3700	5	COMP ANIMAL PHYSIOLOGY	PREREQS EPOB 1210-1240 OR EPOB 2050-2060, OR EQUIV.						
		010	1200PM-1250PM MWF	RAMY N1B23 GK SNYDER					72
0	LAB	L011 05253	0100PM-0450PM M	RAMY N168 M OSADJAN					12
		L012 05254	0800AM-1150AM T	RAMY N168					12
		L013 05255	0100PM-0450PM T	RAMY N168					12
		L014 05256	0100PM-0450PM W	RAMY N168					12
		L015 05257	0800AM-1150AM R	RAMY N168					12
		L016 05258	0100PM-0450PM R	RAMY N168					12
EPOB 3730	3	BRAIN & BEHAVIOR	PREREQS EPOB 2060 OR EQUIV. & EITHER CHEM 1111 & 1131, OR CHEM 1071.						
		001 13737	0800AM-0915AM TR	RAMY N1B75 R LYNCH					30
EPOB 3930	1-6	INTERNSHIP	TBA						5
◆ EPOB 3940	3	ARGUMENT SCIENT WRITING	RESTRICTED TO JR/SR STANDING ONLY DUE TO HIGH DEMAND FOR THIS COURSE, STUDENTS NOT ATTENDING THE FIRST TWO CLASSES MAY BE ADMINISTRATIVELY DROPPED.						
		001 05318	1000AM-1050AM MWF	KTCH 308 JH CARPENTER					20
		002 05319	0100PM-0150PM MWF	RAMY N1B3 JH CARPENTER					20
		003 05320	0930AM-1045AM TR	KTCH 308 M KREST					20
		004 05321	1230PM-0145PM TR	KTCH 308 M KREST					20
		005 05322	0900AM-0950AM MWF	KTCH 308 JH CARPENTER					20
EPOB 4010	2	TEACHING BIOLOGY	REQUIRES INSTRUCTOR CONSENT.						
		801	TBA						10
		802	TBA						10
		803	TBA						44
		805	TBA						0
		806	TBA						4
EPOB 4040	3	CONSERVATION BIOLOGY	PREREQS EPOB2050-2060, OR EPOB 3020. SAME AS EPOB 5040 & ENVS 4040.						
		001 13541	0930AM-1045AM TR	ECCR 105 S COLLINGE					30
EPOB 4090	2	CORAL REEF ECOLOGY	PREREQS EPOB 2050-2060 OR EPOB 3020, & SCUBA CERTIFICATION. REQUIRES INSTRUCTOR CONSENT.						
		800	TBA	MF CUNDIFF					18
EPOB 4110	3	TPC-FRSH WTR/MARINE ECOL	PREREQS EPOB 2050 & 2060, OR EPOB 3020. SAME AS EPOB 5110.						
		001 05331	1100AM-1150AM MWF	RAMY N1B23 JH BUSHNELL					50
EPOB 4160	3	INTRO TO BIOGEOCHEMISTRY	PREREQS GEOL 3320 OR EPOB 4170 OR EPOB 4360; & CHEM 1011 OR HIGHER. SAME AS GEOL 4160, ENVS 4160.						
		001 13240	0930AM-1045AM TR	BESC 145 G ASNER					10
EPOB 4390	3	INTRO TO NEUROPHYSIOLOGY	PREREQS EPOB 1210-1240 OR EPOB 2050-2060; CHEM 1111; AND CHEM 1131 OR 1071.						
		001 13740	0330PM-0445PM TR	RAMY N1B31 RC EATON					30
EPOB 4440	3	MAMMALIAN ENDOCRINOLOGY	PREREQ EPOB 3430 OR 3700. SAME AS EPOB 5440.						
		001 05335	1230PM-0145PM TR	RAMY N1B23 DO NORRIS					35
EPOB 4460	2	TPC-SCAN ELECTRON MICRO	PREREQS EPOB 1210-1240, OR EPOB 2050-2060, OR EQUIV. SAME AS EPOB 5460.						
		001 05336	TBA	M GRANT					6
EPOB 4760	4	MAMMALOLOGY	PREREQ EPOB 2050-2060 OR EPOB 3020. SAME AS EPOB 5760.						
		010	0900AM-0950AM MWF	RAMY N1B23 DM ARMSTRONG					41
0	LAB	L011 05341	0200PM-0450PM T						20
		L012 05342	0200PM-0450PM R						21
◆ EPOB 4800	3	CRIT THINKING IN BIOLOGY	PREREQ MINIMUM 14 HRS EPOB COURSEWORK. SAME AS EPOB 5800. SEC 010, POPULATION DYNAMICS, HAS A COREQ OF EPOB 4860-001. STUDENTS MUST REGISTER FOR BOTH IN THE SAME SEMESTER OR WILL BE ADMINISTRATIVELY DROPPED.						
		001 13195	0930AM-1045AM TR	RAMY N1B31 M BEKOFF					20
		002 05344	0530PM-0800PM R	RAMY N1B31 C CAREY					18
		003 13364	1230PM-0145PM TR	RAMY N1B31 YB LINHART					25
		004 14085	1000AM-1050AM MWF	RAMY N1B3 RD NOYES					20
		005 13560	0800AM-0850AM MWF	RAMY N1B75 JB MITTON					25



0	RECITATION	R011	05135	1000AM-1150AM M	RAMY N1B75	20		
		R012	05136	1200PM-0150PM M	RAMY N1B75	19		
		R013	05137	0200PM-0350PM M	RAMY N1B75	20		
		R014	05138	0930AM-1120AM T	RAMY N183	14		
		R015	05139	0330PM-0520PM T	RAMY N1B75	20		
		R016	05140	1000AM-1150AM W	RAMY N1B75	20		
		R017	05141	1200PM-0150PM W	RAMY N1B75	20		
		R018	05142	0200PM-0350PM W	RAMY N1B75	14		
		R019	05143	0930AM-1120AM R	RAMY N183	16		
		R020	05144	0330PM-0520PM R	RAMY N1B75	15		
◆	EPOB 2650	5	HONORS ENVIRONMENTAL BIO	880	0100PM-0150PM MWF	HUMN 1B50- DM ARMSTRONG	7	
0	RECITATION	R881		0200PM-0315PM R	RAMY N191	MD BREED	7	
	LAB	L882		0100PM-0350PM T	KTCH 307		7	
5	HONORS ENVIRONMENTAL BIO	883		0100PM-0150PM MWF	HUMN 1B50	DM ARMSTRONG	7	
0	RECITATION	R884		0330PM-0445PM R	MKNA 204	MD BREED	7	
	LAB	L885		0200PM-0450PM W	KTCH 307		7	
◆	EPOB 2670	5	HONR GENETICS/MOL TO POP	880	0200PM-0315PM TR	HUMN 1B50	D STOCK	7
0	RECITATION	R881		0930AM-1120AM R	RAMY N183		7	
		R882		0330PM-0445PM T	LIBR M498		7	
5	HONR GENETICS/MOL TO POP	883		0200PM-0315PM TR	HUMN 1B50	D STOCK	7	
0	RECITATION	R884		0930AM-1120AM T	RAMY N183		7	
		R885		0330PM-0445PM R	LIBR M498		7	
EPOB 3170	3	ARCTIC & ALPINE ECOLOGY		PREREQS EPOB 1210 & 1220 OR EPOB 2050 & 2060 OR GEOL 1010 OR GEOG 1992 OR EQUIV.				
			001	05215	0200PM-0315PM TR	RAMY N1B23 H NICHOLS	70	
◆	EPOB 3190	3	TROPICAL MARINE ECOLOGY		PREREQS EPOB 1210-1240 OR EPOB 2050 & 2060 OR EQUIV. STUDENTS NOT ATTENDING THE FIRST TWO LECTURES MAY BE ADMINISTRATIVELY DROPPED.			
			001	05217	0900AM-0950AM MWF	RAMY N1B31 ME CUNDIFF	34	
EPOB 3420	5	INTRO HUMAN ANATOMY		PREREQS EPOB 1210-1220 OR EPOB 2050-2060 OR EQUIV. STUDENTS NOT ATTENDING THE FIRST WEEK OF LAB MAY BE ADMINISTRATIVELY DROPPED. LABS START WED, AUG 29. USES ANIMAL TISSUES & HUMAN CADAVERS.				
			010	0800AM-0915AM TR	MUEN E050	P TSAI	352	
0	LAB	L011	05220	0800AM-0950AM MW	RAMY N276	RE HEISLER	16	
		L012	05221	0800AM-0950AM MW	RAMY N268		16	
		L021	05222	1000AM-1150AM MW	RAMY N276		16	
		L022	05223	1000AM-1150AM MW	RAMY N268		16	
		L031	05224	1200PM-0150PM MW	RAMY N276		16	
		L032	05225	1200PM-0150PM MW	RAMY N268		16	
		L041	05226	0200PM-0350PM MW	RAMY N276		16	
		L042	05227	0200PM-0350PM MW	RAMY N268		16	
		L051	05228	0400PM-0550PM MW	RAMY N276		16	
		L052	05229	0400PM-0550PM MW	RAMY N268		16	
		L061	05230	0600PM-0750PM MW	RAMY N276		16	
		L062	05231	0600PM-0750PM MW	RAMY N268		16	
		L071	05232	0930AM-1120AM TR	RAMY N276		16	
		L072	05233	0930AM-1120AM TR	RAMY N268		16	
		L081	05234	1130AM-0120PM TR	RAMY N276		16	
		L082	05235	1130AM-0120PM TR	RAMY N268		16	
		L091	05236	0200PM-0350PM TR	RAMY N276		16	
		L092	05237	0200PM-0350PM TR	RAMY N268		16	
		L111	05238	0400PM-0550PM TR	RAMY N276		16	
		L112	05239	0400PM-0550PM TR	RAMY N268		16	
EPOB 3510	4	PLANT ANATOMY/DEVELOPMNT		PREREQS EPOB 1210-1240 OR EPOB 2050 & 2060 OR EQUIV.				
			010	1000AM-1050AM MWF	RAMY N1B23 P DIGGLE	WE FRIEDMAN	72	
0	LAB	L011	05243	0100PM-0400PM M	RAMY C231		12	
		L012	05244	0500PM-0800PM M	RAMY C231		12	
		L013	05245	0930AM-1220PM T	RAMY C231		12	
		L014	05246	0200PM-0450PM T	RAMY C231		12	
		L015	05247	0500PM-0800PM T	RAMY C231		12	
		L016	05248	0200PM-0450PM W	RAMY C231		12	

◆ Indicates an arts and sciences core course.



					CT-DESIGN BIOL RESEARCH	006	13735	1100AM-1215PM TR	KTCH 305	S BERNSTEIN	20
					CT-POPULATION DYNAMICS	010	13972	1100AM-1215PM TR	KTCH 308	RA BERSTEIN	18
EPOB 4860	1				CRIT THINKING IN BIOL LAB					COREQ EPOB 4800-006. STUDENTS MUST REGISTER FOR BOTH COURSES IN THE SAME SEMESTER OR BE ADMINISTRATIVELY DROPPED.	
					CT-POPULATN DYNAMICS LAB	001	14038	0200PM-0450PM T	HUMN 1B45	RA BERSTEIN	18
EPOB 5040	3				CONSERVATION BIOLOGY					SAME AS EPOB 4040.	
						001	13544	0930AM-1045AM TR	ECCR 105	S COLLINGE	10
EPOB 5110	3				ADVANCED ECOLOGY					SAME AS EPOB 4110.	
					TPC-FRSH WTR/MARINE ECOL	001	05436	1100AM-1150AM MWF	RAMY N1B23 JH BUSHNELL		5
EPOB 5310	3				ENVIRONBIOL					PREREQ EPOB GRAD STANDING.	
						001	05439	0930AM-1045AM TR	RAMY N1B23 MD BREED		25
EPOB 5440	3				VERTEBRATE ENDOCRINOLOGY					SAME AS EPOB 4440. REQUIRES ADDITIONAL TWO HOURS DISCUSSION EACH WEEK.	
						001	05440	1230PM-0145PM TR	RAMY N1B23 DO NORRIS		11
EPOB 5460	2				TPC-SCAN ELEC MICROSCOPE					SAME AS EPOB 4460.	
						001	05441	TBA		M GRANT	6
EPOB 5760	4				MAMMALOLOGY					SAME AS EPOB 4760.	
						010		0900AM-0950AM MWF	RAMY N1B23 DM ARMSTRONG		10
0	LAB	L011				05447		0200PM-0450PM T			5
		L012				05448		0200PM-0450PM R			5
EPOB 5800	3				CRIT THINKING IN BIOLOGY					SAME AS EPOB 4800.	
					CT-ADV ANIMAL BEHAVIOR	001	13194	0930AM-1045AM TR	RAMY N1B31 M BEKOFF		5
					CT-ECOL ANIMAL PHYSIOLOG	002	05450	0530PM-0800PM R	RAMY N1B31 C CAREY		7
					CRIT THINKING IN BIOLOGY	004	14086	1000AM-1050AM MWF	RAMY N183 RD NOYES		5
EPOB 5820	3				GRAD WRITING SEM					PREREQS GRADUATE STANDING & BASIC PROFICIENCY IN ENGLISH AS A WRITTEN LANGUAGE.	
						001	13231	0100PM-0300PM M	KTCH 308	M KREST	10
								0330PM-0430PM M			
EPOB 6000	2				SEM-INTRO/BIOLOGICAL RES		800	0500PM-0600PM MW	RAMY N183 WE FRIEDMAN		25
								0400PM-0450PM F	RAMY N1B23		
EPOB 3175	1				ARCTIC/ALPINE ECOL LAB					RECOMMENDED PREREQS EPOB 1210-1220 OR EPOB 2050-2060; COREQ EPOB 3170. SUNDAY ALPINE FIELDTRIPS, DNVR NH MUS, PLANT LAB, VIDEOS & DISCUSSION.	
						001	05216	TBA		H NICHOLS	30
EPOB 4165	3				LANDSCAPE ECOLOGY					PREREQS EPOB 2050 & 2060, OR EPOB 3020, OR EQUIV. SAME AS EPOB 5165.	
						001	13726	0200PM-0215PM TR	RAMY N1B31 CA WESSMAN		20
EPOB 5165	3				LANDSCAPE ECOLOGY					SAME AS EPOB 4165.	
						001	13966	0200PM-0215PM TR	RAMY N1B31 CA WESSMAN		10

Environmental Studies Program

Benson Earth Sciences 246A (303-492-5420)

ENVS 1000	3	INTRO ENVIRON STUDIES	001	05030	1230PM-0145PM TR	HUMN 1B50	ER STONE	284
ENVS 3003	3	RACE/CLASS POLLUTION POL			RESTRICTED TO JRS/SR ENVS/ETHN MAJORS. SAME AS ETHN 3003.			
			001	05036	1100AM-1215PM TR	KTCH 234	AND ERSON	30
◆	ENVS 3020	3	ADV WRITING IN ENVS		RESTRICTED TO JRS/SRS. DUE TO HIGH DEMAND FOR ENVIRONMENTAL WRITING COURSES, STUDENTS MUST ATTEND THE FIRST WEEK OF CLASSES OR THEY MAY BE ADMINISTRATIVELY DROPPED. WAIT LISTS ARE SEQUENCED WITH PRIORITY GIVEN TO SENIOR MAJORS.			
			001	05037	0930AM-1045AM TR	DUAN G1B27	D MILLER	18
			002	05038	1100AM-1215PM TR	DUAN G1B27	D MILLER	18
◆	ENVS 3070	3	ENERGY & THE ENVIRONMENT		SAME AS PHYS 3070.			
			001	13626	0900AM-0950AM MWF	DUAN G2B21	H HORANYI	18
◆	ENVS 3600	3	PRINCIPLES OF CLIMATE		SAME AS GEOG 3601 & ATOC 3600.			
			001	05039	1000AM-1050AM MWF	DUAN G131	PJ WEBSTER	16
ENVS 3930	3	INTERNSHIP		801	0700PM-0930PM M	BESC 185	JWC WHITE	24
				802	0700PM-0930PM M	BESC 185	JWC WHITE	24
ENVS 4040	3	CONSERVATION BIOLOGY			PREREQ EPOB 3020. SAME AS EPOB 4040/5040.			
			001	13672	0930AM-1045AM TR	ECCR 105	S COLLINGE	20

Sections 700-899 are controlled enrollment - see department for eligibility

Core Course Department	Course Number	Credits	Course Title	Sec. Number	Call Number	Time/Days	Bldg/Room	Instructor	Max. Enrollment
ENVS 4100	3	3	TPC-THE WAR/ENVIRONMENT	001	05042	0200PM-0315PM TR	KTCH 234	ANDERSON	18
				RESTRICTED TO JR/SR ENVS MAJORS.					
ENVS 4160	3	3	INTRO TO BIOGEOCHEMISTRY	001	05042	0200PM-0315PM TR	KTCH 234	ANDERSON	18
				PREREQS GEOL 3320 OR EPOB 4170 OR EPOB 4360; & CHEM 1011 OR HIGHER. SAME AS GEOL 4160, EPOB 4160.					
◆ ENVS 4800	3	3	CRIT THINK IN ENVS	001	05044	0930AM-1045AM TR	BESC 145	G ASNER	12
				RESTRICTED TO JR/SR ENVS/GEOG MAJORS.					
				001	05045	0200PM-0315PM TR	HUMN 145	S COLLINGE	20
				002	14099	1200PM-0250PM M	GUGG 201E	P BLANKEN	10
ENVS 4990	3	3	SENIOR THESIS	801		PREREQ 3.3-3.5 GPA.			20
				TBA					

Ethnic Studies - Ketchum 30 (303-492-8852)

THIS DEPT FOLLOWS THE GENERAL REGISTRATION & ENROLLMENT GUIDELINES LOCATED UNDER THE HEADING "COLLEGE OF ARTS & SCIENCES," ABOVE. INDEPENDENT STUDY COURSE WORK IS AVAILABLE. CONSULT THE DEPT FOR INFO. SELECT COURSES IN THIS DEPT HAVE A COURSE FEE OF \$35 (SUBJECT TO CHANGE) FOR SPECIALIZED SUPPLIES & EQUIPMENT. REFER TO THE TUITION & FEES SECTION OF THIS HANDBOOK.

◆ ETHN 1015	3	3	US RACE/ETHNIC RELATIONS	001	13850	0300PM-0350PM MWF	HUMN 135	TBA	25
				002	05760	0400PM-0450PM MWF	HUMN 135		16
				SAME AS SOCY 1015.					
◆ ETHN 1800	3	3	AMER ETHNIC LITERATURES	001	05766	0900AM-0950AM MWF	HLMS 141	* UNASSIGNED	10
				002	13335	1200PM-1250PM MWF	DUAN G2B60	* UNASSIGNED	10
				003	13331	0330PM-0445PM TR	HLMS 137	* UNASSIGNED	10
				SAME AS ENVS 3003.					
ETHN 3003	3	3	RACE/CLASS POLLUTION POL	001	05770	1100AM-1215PM TR	KTCH 234	AND ERSON	5
ETHN 3100	3	3	TPC-RACIAL IDNTY DVLPMNT	001	05771	0900AM-0950AM MWF	HALE 260		22
ETHN 3300	3	3	ELEMENTS OF RELIGION	001	05774	0930AM-1045AM TR	HALE 260	DE WALKER	30
				002	05772	1100AM-1215PM TR	RAMY N1B23	DN PELLOW	10
				SAME AS ANTH 3300.					
ETHN 3500	3	3	RESEARCH METHODS IN ETHN	001	05775	1000AM-1050AM MWF	CHEM 145		27
				PREREQ ETHN 2000. RESTRICTED TO SOPHS/JRS/SRS.					
ETHN 4510	3	3	RESEARCH PRACTICUM/ETHN	802		TBA			2

I. Afro-American Studies

◆ BLST 2000	3	3	INTRO TO BLACK STUDIES	001	01258	0330PM-0445PM TR	HUMN 250		80
◆ BLST 2210	3	3	BLACK SOC & POL THOUGHT	001	01260	1100AM-1150AM MWF	HUMN 150		71
BLST 2400	2	2	AFRICAN AMERICAN DANCE 1	001	01262	0300PM-0430PM MW	THTR W150	O OZUZU	2
				SAME AS DNCE 2500. ACCOMPANIST FEE: \$35.					
BLST 2400	2	2	AFRICAN AMERICAN DANCE 1	002	01263	0315PM-0445PM TR	THTR W150		2
◆ BLST 2437	3	3	AFRICAN AMERICAN HISTORY	001	13471	0900AM-0950AM MWF	HALE 230	E LOVE	15
				SAME AS HIST 2437.					
BLST 2722	3	3	SURV AFR-AMER LIT 1	001	13779	1200PM-1250PM MWF	KTCH 234	A ADEEKO	25
				SAME AS ENGL 2727.					
BLST 3020	3	3	TPC-AFRICAN AMER PHILOS	001	01265	1000AM-1050AM MWF	HALE 260		20-
◆ BLST 3023	3	3	AFRI AM FAM/J.S. SOCIETY	001	13568	0930AM-1045AM TR	KTCH 303		36
◆ BLST 3125	3	3	BLACK RELIG LIFE IN AMER	001	13840	0200PM-0315PM TR	HALE 235	J DODSON	35
				SAME AS RLST 3125.					
BLST 3505	3	3	HIST/CONTEMP ISS BLK WMN	001	01266	0300PM-0530PM M	HLMS 185	PE MCLEAN	10
				PREREQ BLST 2000 OR WMST 2000. SAME AS WMST 3505.					
BLST 4650	3	3	TPC-AFRICAN AMER CULTURE	002	01273	0200PM-0315PM TR	HALE 235		15
				RESTRICTED TO JRS/SRS.					
BLST 4692	3	3	CONTEMP AFR-AMER LIT 1	001	01274	0200PM-0315PM TR	KTCH 301	* UNASSIGNED	10
				RESTRICTED TO JRS/SRS. SAME AS ENGL 4697.					

II. American Indian Studies

◆ AIST 1125	3	3	NONWEST CULT-HOPI/NAVAJO	001	00112	1230PM-0145PM TR	EKLC E1B20	DE WALKER	69
				SAME AS ANTH 1120.					

II. History

ALL CRITICAL STUDIES COURSES HAVE A COURSE FEE OF \$50.

FILM 3051	4	4	FILM HISTORY 1	001	05821	0330PM-0630PM TR	F A N141	M BARLOW	75
				PREREQ FILM 1502.					
FILM 3301	3	3	CONTEMP ISS RUSSIAN FILM	001	13524	1230PM-0145PM TR	GUGG 205	L OLSON	15
				SAME AS RUSS 3301.					
				0700PM-1000PM M					
				HUMN 150					

III. Genre & Movements

ALL CRITICAL STUDIES COURSES HAVE A COURSE FEE OF \$50.

FILM 1502	3	3	INTRO FILM STUDIES	001	05803	0930AM-1045AM TR	HUMN 150	E ACEVEDO-MUNOZ	150
				0300PM-0550PM M					
FILM 3002	3	3	MAJOR FILM MOVEMENTS	001	05809	1230PM-0145PM TR	MUEN E131	S GANGULY	30
				RESTRICTED TO JRS/SRS.					
				0300PM-0550PM M					
				MAJ MVMT-SOUND & FILM					
				002 05810 0330PM-0650PM TR					
				HUMN 1850 PS SOLOMON					
				003 05811 0600PM-0830PM WF					
				F A N141 S BRAKHAGE					
				001 801 0700PM-1015PM TR					
				MUEN E131 M BARLOW					
FILM 3012	3	3	DOC FILM-KEN BURNS 2	001	13020	0300PM-0530PM WF	F A N141	S BRAKHAGE	40
				F A N141 S BRAKHAGE					

IV. Topics

ALL CRITICAL STUDIES COURSES HAVE A COURSE FEE OF \$50.

FILM 3003	3	3	MAJ DIR-F. WISEMAN	001	05813	0200PM-0315PM TR	MUEN E131	ME KEANE	30
				0600PM-0850PM W					
◆ FILM 3013	3	3	WOMEN & FILM	001	05820	1100AM-1215PM TR	HUMN 135	ME KEANE	50
				0600PM-0850PM M					
				RAMY N1B23					

V. Intensive & Small

ALL CRITICAL STUDIES COURSES HAVE A COURSE FEE OF \$50.

◆ FILM 4004	3	3	FILM THEORY	001	05849	1230PM-0145PM TR	CLRE 212	E ACEVEDO-MUNOZ	15
				PREREQ FILM 3051. RESTRICTED TO SR FILM/FMST MAJORS. SAME AS HUMN 4004.					
				0700PM-1000PM T					
				HUMN 1850					
FILM 4005	3	3	TPC-SCREENWRITING WRKSH	801		1100AM-1215PM TR	HUMN 160	BF-KAWIN	18

Fine Arts - Fine Arts N196A (303-492-3580)

THIS DEPT FOLLOWS THE GENERAL REGISTRATION & ENROLLMENT GUIDELINES LOCATED UNDER THE HEADING "COLLEGE OF ARTS & SCIENCES," ABOVE. THIS DEPT PRIMARILY USES RESEQUENCED WAIT LISTS FOR UNDERGRADUATE COURSES, & AUTOMATIC WAIT LISTS FOR GRADUATE COURSES. (SEE "WAIT LISTS" IN THE FRONT OF THIS SCHEDULE.) STUDENTS MAY BE ADMINISTRATIVELY DROPPED FOR NON-ATTENDANCE OF THE FIRST TWO CLASSES. ALL LABS WILL MEET THE FIRST WEEK OF CLASSES. INDEPENDENT STUDY COURSE WORK IS AVAILABLE. CONSULT THE DEPT FOR INFO. GRADUATE STUDENTS NEEDING TO REGISTER FOR MASTER'S THESIS, MASTER'S DEGREE CANDIDATE, OR DOCTORAL THESIS, CONSULT THE DEPT FOR INFO. GRADUATE-LEVEL COURSES ARE NOT OPEN TO UNDERGRADUATE STUDENTS WITHOUT INSTRUCTOR'S CONSENT. EACH COURSE IN THIS DEPT HAS A COURSE FEE CALCULATED AT \$15/CREDIT HOUR, WITH AN ADDITIONAL FEE OF \$5 FOR EACH STUDIO COURSE. REFER TO THE TUITION & FEES SECTION OF THIS HANDBOOK.

I. Foundations

FINE 1010	3	3	INTRODUCTION TO ART	001	05858	0200PM-0430PM MW	F A C153		25
				003	13236	0800AM-1030AM TR	F A C153		25
				004	13237	1130AM-0200PM MW	F A C153		25
				005	13238	1100AM-0130PM TR	F A C153		25
				006	13239	0300PM-0530PM TR	F A C153		25
◆ FINE 1300	3	3	HISTORY OF WORLD ART 1	100		1100AM-1150AM MW	MATH 100	B COLEMAN	300
				NOT OPEN TO STUDENTS WHO HAVE TAKEN FINE 1109. SAME AS FINE 1309, SIMILAR TO FINE 1109.					

◆ AIST 2700	3	AMER INDIAN RELIG TRDTNS	SAME AS RLST 2700.						
			010	1100AM-1150AM MW	HALE 270	M PESANTUBBEE	20		
0		RECITATION	R011 00114	1100AM-1150AM F	HALE 270		5		
			R012 00115	1100AM-1150AM F			5		
			R013 00116	1100AM-1150AM F			5		
			R014 13130	1100AM-1150AM F			5		
◆ AIST 3210	3	AMERICAN INDIAN WOMEN	PREREQ WMST 2000 OR WMST 2600 OR ETHN 2000. SAME AS WMST 3210.						
			001 00117	0330PM-0600PM R	HLMS 211	MC CHURCHILL	6		

III. Asian American Studies

◆ AAST 1717	3	INTRO/ASIAN AMERICAN HIS	SAME AS HIST 1717.						
			001 13825	0400PM-0515PM MW	MUEN D439	LR HIRABAYASHI	35		
◆ AAST 2210	3	JAPANESE-AMER EXPERIENCE	RECOMMENDED PREREQ AAST 1015.						
			001 13824	1200PM-1250PM MWF	HLMS 201	LR HIRABAYASHI	70		
◆ AAST 3013	3	ASIAN/PACIFIC AM COMMUN		001 00012	0200PM-0315PM TR	CHEM 270	33		

IV. Chicano/a Studies

◆ CHST 1015	3	INTRO CHICANO STUDIES	001 01951	0200PM-0315PM TR	BESC 185		72		
◆ CHST 3135	3	CHICANA FEMINISM/KNOWLDG	PREREQ CHST 1015 OR 2537. SAME AS WMST 3135.						
			001 01956	0900AM-0950AM MWF	HUMN 125		20		
CHST 2742	3	SURVEY OF CHICANO LIT	001 14163	0100PM-0150PM MWF	KTCH 234	K RICS	10		
CHST 3026	3	WMN COLOR-CHICNAS US SOC	SAME AS SOCY 3026.						
			001 01954	1100AM-1150AM MWF	HALE 260		35		
◆ CHST 3153	3	FOLKLORE/MYSTIC/MYTH SW	001 01957	1100AM-1215PM TR	DUAN G131		40		
CHST 4128	3	EMERGENCE OF MOD MEXICO	SAME AS HIST 4128.						
			001 01963	1230PM-0145PM TR	KTCH 301	E HU-DEHART	10		

Film Studies - Macky 118 (303-492-7574)

THIS DEPT FOLLOWS THE GENERAL REGISTRATION & ENROLLMENT GUIDELINES LOCATED UNDER THE HEADING COLLEGE OF ARTS & SCIENCES. ABOVE, STUDENTS ENROLLED & WAIT LISTED MAY BE ADMINISTRATIVELY DROPPED AFTER FAILING TO ATTEND THE FIRST TWO CLASSES. ALL LABS WILL MEET THE FIRST WEEK OF CLASSES. INEXPENSIVE RENTAL EQUIPMENT FOR ALL PRODUCTION COURSES IS AVAILABLE THROUGH THE DEPT. INDEPENDENT STUDY COURSE WORK IS AVAILABLE. CONSULT THE DEPT FOR INFO. ADMISSION TO ANY CLASS AFTER THE THIRD MEETING IS CONTINGENT UPON PROFESSOR'S PERMISSION. STUDENTS WHO MISS MORE THAN THE EQUIVALENT OF ONE & ONE-HALF WEEKS MAY BE EXCLUDED.

I. Production

ALL PRODUCTION COURSES HAVE A COURSE FEE CALCULATED AT \$50/CREDIT HOUR.

FILM 2000	3	BEGINNING FILMMAKING	PREREQ FILM 1502. RESTRICTED TO FILM MAJORS.						
			001 05804	1100AM-1250PM MWF	-GUGG 2	DR YANNACITO	20		
			002 05805	0100PM-0250PM MWF	GUGG 2	J GLUCKSTERN	20		
			003 05806	0900AM-1050AM MWF	GUGG 2	C OSBORN	20		
FILM 2600	3	INTERMED FILMMAKING 16MM	PREREQS FILM 1502, 2000. SIMILAR TO FILM 3500.						
			001 13017	0300PM-0550PM MW	GUGG 2		15		
			002 05807	0100PM-0250PM MW	HUMN 245	P BRUCK	15		
FILM 3010	3	TPC-THE ART OF TECHNIQUE	PREREQ FILM 2000.						
			001 05815	0500PM-0615PM MW	HUMN 186	P BRUCK	15		
FILM 3600	3	DIGITAL POST PRODUCTION	PREREQS FILM 1502, 2000, 2600.						
			001 05823	0900AM-1050AM MW	HUMN 1B35	R WILTSE	15		
			002 05824	1100AM-1250PM MW	HUMN 1B35	R WILTSE	15		
FILM 3930	1-6	FILM STUDIES INTERNSHIP	PREREQS FILM 2600, 6 HRS FILM ELECTIVES, & INSTRUCTOR CONSENT. COREQ FILM 3600.						
			801	TBA		JT ARONSON	12		
FILM 4500	3	ADV FILMMKG-PERS DOCMNTY	801 0300PM-0450PM MW	HUMN 186	P BRUCK		15		
		ADV FILMMKNG-EXPERIMENTL	802 0100PM-0450PM F	HUMN 245	PS SOLOMON		15		
		ADV FILMMAKNG-NARRATIVE	803 0900AM-1250PM F	HUMN 245			15		

◆ Indicates an arts and sciences core course.

0	RECITATION	R101 13112	0800AM-0850AM M	F A C1B53	25
		R102 13113	1200PM-1250PM F	F A C1B53	25
		R103 13114	0200PM-0250PM T	F A N185	25
		R104 13115	1000AM-1050AM F	F A N185	25
		R105 13116	0300PM-0350PM M	FAN 185	25
		R106 13117	0300PM-0350PM T	F A N185	25
		R107 13118	0100PM-0150PM F	F A N185	25
		R108 13119	1200PM-1250PM F	F A N185	25
		R109 13120	0800AM-0850AM T	F A C1B53	25
		R110 13121	0800AM-0850AM R	F A C1B53	25
		R111 13122	0800AM-0850AM W	F A C1B53	25
		R112 13123	0800AM-0850AM F	F A C1B53	25
FINE 5150	PERFORMANCE/INSTALLATION	001 14121	0900AM-1130AM MW	FAC 1B53	F CHARTERIS 5

II. Photography

FINE 1171	3	PHOTOGRAPHY 1	PREREQS FINE 1010, & EITHER FINE 1300 OR 1400.						
			010	0800AM-0930AM MW	F A C1B70		20		
0	LAB	L011 05866	0900AM-1030AM MW	F A N106	20				
	PHOTOGRAPHY 1	020	0800AM-0930AM TR	F A C1B70	20				
	LAB	L021 05868	0900AM-1030AM TR	F A N106	20				
FINE 2191	3	PHOTOGRAPHY 2	PREREQ FINE 1171.						
			001 05901	0100PM-0330PM TR	F A C1B70	K IWAMASA	10		
			002 05902	0100PM-0330PM MW	F A C1B70	AV CHONG	10		
FINE 3191	3	PHOTOGRAPHY 3	PREREQ FINE 2191 OR EQUIV.						
			001 05916	0100PM-0330PM TR	F A C1B70	K IWAMASA	5		
			002 05917	0100PM-0330PM MW	F A C1B70	AV CHONG	5		
FINE 4161	3	PHOTOGRAPHY 4	PREREQ FINE 3191.						
			001 05986	0330PM-0445PM MW	F A C1B70	AJ SWEETMAN	15		
			002 05987	0330PM-0445PM TR	F A C1B70	MW WALKER	15		
FINE 4171	3	TPC-DIGITAL/SILVR PHOTOG	PREREQ FINE 3191 OR EQUIV. SAME AS FINE 5171.						
			001 05988	0900AM-1130AM TR	F A N275	K IWAMASA	10		
FINE 5161	3	GRAD PHOTOGRAPHY SEM	001 06058	0400PM-0630PM W	F A N187	AV CHONG	10		
FINE 5171	3	TPC-DIGITAL/SILVER PHOTO	SAME AS FINE 4171.						
			001 06059	0900AM-1130AM TR	F A N275	K IWAMASA	5		
FINE 5181	3	GRADUATE PHOTOGRAPHY	001 06060	0400PM-0630PM W	F A N187	AV CHONG	10		

III. Painting/Drawing

FINE 1012	3	DRAWING 1	PREREQS FINE 1010, & EITHER FINE 1300 OR 1400.						
			001 05860	0800AM-1030AM TR	F A N298		25		
			002 05861	0330PM-0600PM TR	F A N298		25		
			003 05862	0330PM-0600PM MW	F A N298		25		
FINE 1212	3	PAINTING 1	PREREQS FINE 1010, & EITHER FINE 1300 OR 1400.						
			001 05871	0300PM-0530PM TR	F A N103		25		
			002 05872	0900AM-1130AM MW	F A N103		25		
FINE 2002	3	DRAWING 2	PREREQ FINE 1012.						
			001 05895	0900AM-1130AM MW	F A N298	LS HERRITT	20		
FINE 2202	3	PAINTING 2	PREREQ FINE 1212.						
			001 05903	0930AM-1200PM TR	F A C103	K MILLER	20		
			002 13208	0100PM-0330PM MW	F A C103	CS FORSMAN	20		
FINE 3002	3	DRAWING 3	PREREQ FINE 2002.						
			001 05905	1230PM-0300PM TR	F A C103	CL REHM	20		
FINE 3202	3	PAINTING 3	PREREQ FINE 2202.						
			001 05918	0930AM-1200PM TR	F A N103	CL REHM	20		
			002 05919	1230PM-0300PM TR	F A N103	K MILLER	20		
FINE 3702	3	TPC-PRINCIPLES OF COLOR	PREREQ FINE 2002 OR FINE 2202. RECOMMENDED PREREQ FINE 3002 OR FINE 3202.						
			001 05924	0900AM-1130AM MW	F A C153	JA JOHNSON	20		
FINE 4202	3	PAINTING 4	PREREQ FINE 3202.						
			001 05989	1130AM-0200PM TR	F A C139	JW KUNKEL	15		
FINE 5202	3	GRADUATE PAINTING	001 06061	0900AM-1130AM MW	F A C139	CS FORSMAN	15		

Sections 700-899 are controlled enrollment - see department for eligibility

Core Course Department Course Number Credits Course Title
 Sec. Number Call Number Time/Days Bldg/Room Instructor Max. Enrollment

IV. Printmaking

FINE 1003	3	PRINTMAKING SURVEY	001 05857	0900AM-1130AM MW	F A C174		15
FINE 3403	3	INTAGLIO & RELIEF 1	001 05920	0100PM-0330PM MW	F A C174		8
FINE 3413	3	LITHOGRAPHY 1	001 05921	1230PM-0300PM TR	F A C1B90	CC CLINE	8
FINE 4403	3	INTAGLIO & RELIEF 2	001 05996	0100PM-0330PM MW	F A C174		6
FINE 4413	3	LITHOGRAPHY 2	001 05998	1230PM-0300PM TR	F A C1B90	CC CLINE	6
FINE 5403	3	GRADUATE INTAGLIO/RELIEF	001 06068	0100PM-0330PM MW	F A C174		2
FINE 5413	3	GRADUATE LITHOGRAPHY	001 06070	1230PM-0300PM TR	F A C1B90	CC CLINE	2

V. Sculpture

FINE 1514	3	SCULPTURE 1	001 05892	0900AM-1130AM MW	F A C102		20
FINE 2504	3	SCULPTURE 2: MATERIALS	001 13083	0930AM-1200PM T 0930AM-1200PM R	F A C1B02	G ROOTS HUMN 1B35	18
FINE 3514	3	SCULPT 3: EXPERIMENTS 2	001 13454	0900AM-1130AM MW	F A C140	A ROSATO	15
FINE 4504	3	SCULPTURE 4	001 06000	1230PM-0300PM T 1230PM-0300PM R	F A C140 F A N274	G ROOTS	14
FINE 5504	3	GRADUATE SCULPTURE	001 06072	0100PM-0330PM MW	F A C160	A ROSATO	10

VI. Ceramics

FINE 1875	3	CERAMICS 1: SURVEY	001 13210	0700PM-0850PM MW	F A C1B30		20
FINE 2085	3	CERAMICS 2: HANDBUILDING	001 05896	0930AM-1200PM MW	F A C1B30	K DICKEY	20
FINE 2095	3	CERAMICS 2: WHEELTHROWING	001 05897	1230PM-0300PM TR	F A C1B30	HS CHAMBERLIN	20
FINE 3085	3	CERAMICS 3	001 05911	0930AM-1200PM TR	F A C1B30	JM MITCHELL	20
FINE 4085	3	CERAMICS 4	001 05974	1230PM-0300PM TR	F A C1B55	JM MITCHELL	15
FINE 4095	3	SPECIAL TOPICS: CERAMICS	001 05975	0400PM-0630PM W	F A C1B53	K DICKEY	10
FINE 5075	3	GRADUATE CERAMICS	001 06045	TBA		HS CHAMBERLIN	10
FINE 5095	3	GRAD SPC. TPCS: CERAMICS	001 06046	0400PM-0630PM W	F A C1B53	K DICKEY	5

VII. Digital Arts

FINE 2126	3	COMPUTER IMAGING 1	001 13428	0900AM-1130AM MW	F A N275		18
FINE 4176	3	NEW DIRECTIONS/DIG ART	001 13822	0430PM-0700PM TR	F A N275	M AMERIKA	12
FINE 4316	3	HIST & THEORY OF DIG ART	001 13826	0300PM-0415PM TR	F A N275	M AMERIKA	12
FINE 4446	3	ADVANCED VIDEO PRODUCTON	001 13431	0900AM-1130AM MW	F A C175	MS SEMINGSON	7
FINE 5176	3	NEW DIRECTIONS/DIG ART	001 13823	0430PM-0700PM TR	F A N275	M AMERIKA	6

Core Course Department Course Number Credits Course Title
 Sec. Number Call Number Time/Days Bldg/Room Instructor Max. Enrollment

One Stop Shop for "Back-to-School" Supplies.

Best Student Prices on our Full Selection of Art & Drafting Supplies



ART HARDWARE

**1135 Broadway
303.444.3063**

Hours: Mon-Fri 9am-6pm
Saturday 10am-5pm

Located directly across from CU on the Hill Between College and Pennsylvania

FINE 4519	3	20TH CENT AMERICAN ART	001 06001	0930AM-1045AM TR	F A N185	EL DOSS	20
FINE 4539	3	CONTEMP ART/1970 TO PRES	001 13219	1100AM-1215PM TR	F A N185	EL DOSS	20
FINE 4759	3	17CENT ART/CONCEPT/BAROQ	001 06031	0330PM-0445PM MW	MUEN E064	VH MINOR	15
FINE 4929	3	SPECIAL TOPICS: ART HISTORY	001 13221	0400PM-0630PM T	F A N187	A ALHADEFF	7
FINE 5169	3	TPC-RACE,ETHN & CULTR	002 13224	0400PM-0630PM W	F A N275	GF RIVERA	18
FINE 5189	3	AUGUSTAN ROME	001 13595	1100AM-1215PM TR	F A N187	D. CONLIN	5
FINE 5279	3	MICHELANGELO (1475-1564)	001 13599	0200PM-0315PM TR	F A N187	D. CONLIN	6
FINE 5469	3	THE ARTS OF CHINA	001 13216	0800AM-0915AM TR	F A N185	A ALHADEFF	5
FINE 5519	3	20TH CENT AMERICAN ART	001 13218	1100AM-1215PM MW	F A N185	RM BERNIER	5
FINE 5539	3	CONTEMP ART/1970 TO PRES	001 13220	1100AM-1215PM TR	F A N185	EL DOSS	5
FINE 5759	3	17CENT ART/CONCEPT/BAROQ	001 06092	0330PM-0445PM MW	MUEN E064	VH MINOR	5
FINE 5929	3	TPC-RODIN-BRANCUSI	001 13222	0400PM-0630PM T	F A N187	A ALHADEFF	5
	3	SEM-SP TOPICS: AR HISTORY	002 14125	0400PM-0630PM	FAN 275	DF RIVERA	3

FINE 5316	3	HIST & THEORY OF DIG ART	PREREQ FINE 2126 OR INSTRUCTOR CONSENT. SAME AS FINE 4316.					
			001	13827	0300PM-0415PM TR	F A N275	M AMERIKA		6
FINE 5446	3	ADVANCED VIDEO PRODUCTON	PREREQ FINE 4346 OR 5246. SAME AS FINE 4446.					
			001	13432	0900AM-1130AM MW	F A C175	MS SEMINGSON		3

VIII. Seminars & Special Topics

◆ FINE 3007	3	WRITING-THE VISUAL ARTS	RESTRICTED TO JRS/SRS.					
			001	05906	0800AM-0915AM TR	F A N187	F CHARTERIS		20
			002	05907	0930AM-1045AM TR	F A N187	F CHARTERIS		20
			003	05908	0300PM-0530PM M	F A N187	DH HAYNES		20
FINE 3097	3	TPC-NEW FORMS	PREREQS FINE 1010, & EITHER FINE 1300 OR 1400.					
			800		1200PM-0230PM MW	F A N275			18
FINE 3937	1-6	SPECIAL ARTS INTERNSHIP	TBA					801
FINE 4097	3	SPECIAL TOPICS	PREREQS FINE 1010, & EITHER FINE 1300 OR 1400. SAME AS FINE 5097.					
		TPC-COLOR PHOTOGRAPHY	003 13439	0930AM-1200PM MW	F A C1B70	AJ SWEETMAN		15
		TPC-ALTERNATIVE COMP	004 13606	0100PM-0330PM MW	F A C1B53	JA JOHNSON		10
		TPC-PUBLIC ART	005 13603	0500PM-0730PM T	F A C1B70	MW WALKER		10
		TPC-PRNTMKNNG/MIXED MEDIA	006 05980	0930AM-1200PM TR	F A C174	CC CLINE		10
FINE 4117	3	BFA SEMINAR	RESTRICTED TO SR,BFA CANDIDATES.					
			001	05981	0330PM-0600PM T	F A C1B53	JW KUNKEL		20
FINE 4137	3	CURATORIAL SEMINAR	SAME AS FINE 5137.					
			800		TBA				5
			801		TBA		SK KRANE		5
FINE 4157	3	PERFORMANCE/INSTALLATION	PREREQS FINE 1010, & EITHER FINE 1300 OR 1400. SAME AS FINE 5150.					
			001	13609	0900AM-1130AM MW	F A C1B53	F CHARTERIS		15
FINE 5097	3	SPECIAL TOPICS	SAME AS FINE 4097.					
		TPC-COLOR PHOTOGRAPHY	003 13440	0930AM-1200PM MW	F A C1B70	AJ SWEETMAN		5
		TPC-ALTERNATIVE COMP	004 13607	0100PM-0330PM MW	F A C1B53	JA JOHNSON		5
		TPC-PUBLIC ART	005 13604	0500PM-0730PM T	F A C1B70	MW WALKER		5
		TPC-PRNTMKNNG/MIXED MEDIA	006 06052	0930AM-1200PM TR	F A C174	CC CLINE		5
		TPC-PROF PREP GRAD STONT	007 13608	0400PM-0630PM M	F A C1B53	LS HERRITT		15
		TPC-MFA PRACTICUM	008 13613	0900AM-1130PM F	F A C153			15
FINE 5137	3	CURATORIAL SEMINAR	SAME AS FINE 4137.					
			800		TBA				5
			801		TBA		SK KRANE		5

IX. Visiting Artist Program

FINE 4118	3	VISITING ARTIST PROGRAM	PREREQ PORTFOLIO REVIEW. RESTRICTED TO SRS. SAME AS FINE 5118.					
			801		0700PM-1000PM T	F A N141			5
					0200PM-0315PM R	F A C1B53			
FINE 5118	3	GRAD VISITING ARTIST PRG	SAME AS FINE 4118.					
			001	06053	0700PM-1000PM T	F A N141			10
					0200PM-0315PM R	F A C1B53			

X. Art History

◆ FINE 1509	3	TRASH & TREASURE	SAME AS CLAS 1509.					
			001	13589	1100AM-1150AM MWF	HUMN 1B50	ERM DUSINBERRE		100
◆ FINE 2409	3	INTRO TO ASIAN ART	001 13213	0800AM-0850AM MWF	F A N185	RM BERNIER		25
◆ FINE 3109	3	ART IN CONTEMP SOCIETY	PREREQS FINE 1300 & 1400.					
			001	05915	0400PM-0500PM T	EDUC 334	GF RIVERA		18
					0500PM-0650PM T	HLMS 237			
◆ FINE 3509	3	AMERICAN ART	PREREQS FINE 1300 & 1400. SAME AS AMST 3509.					
			001	05923	0530PM-0800PM M	F A N185	B COLEMAN		25
			002	13214	0400PM-0515PM MW	F A N185	B COLEMAN		25
FINE 4169	3	TPC-GREEK SCULPTURE	SAME AS FINE 1219 & CLAS 4169/5169.					
			001	13592	1100AM-1215PM TR	F A N187	D. CONLIN		7
FINE 4279	3	MICHELANGELO 1476-1564	PREREQ ONE 3000-LEVEL ART HISTORY COURSE. SAME AS FINE 5279.					
			001	13215	0800AM-0915AM TR	F A N185	A ALHADEFF		20
FINE 4469	3	THE ARTS OF CHINA	PREREQ ONE 3000-LEVEL ART HISTORY COURSE. SAME AS FINE 5469.					
			001	13217	1100AM-1215PM MW	F A N185	RM BERNIER		20

◆ Indicates an arts and sciences core course.

French - Humanities 340 (303-492-7226)

STUDENTS WHO EARNED LESS THAN A C- IN THE PREREQUISITE COURSE WILL BE ADMINISTRATIVELY DROPPED. ANY STUDENT WITH THREE UNEXCUSED ABSENCES DURING THE SCHEDULE ADJUSTMENT PERIOD MAY BE ADMINISTRATIVELY DROPPED. IT IS THE STUDENT'S RESPONSIBILITY TO DROP ALL COURSES. STUDENTS WILL NOT RECEIVE CREDIT FOR A LOWER LEVEL COURSE IN FOREIGN LANGUAGE INSTRUCTION TAKEN AFTER CREDIT HAS BEEN GIVEN FOR A HIGHER LEVEL COURSE IN THE SAME LANGUAGE SEQUENCE. FOR EXAMPLE, STUDENTS WILL NOT RECEIVE CREDIT FOR FREN 1010 AFTER THEY HAVE PASSED FREN 1020. GRADUATE STUDENTS NEEDING TO REGISTER FOR MASTER'S THESIS, MASTER'S DEGREE CANDIDATE, OR DOCTORAL THESIS, CONSULT THE GRADUATE ADVISER. SELECTED COURSES IN THIS DEPT HAVE A COURSE FEE OF \$20 (SUBJECT TO CHANGE) IN SUPPORT OF ALTEC. REFER TO THE TUITION & FEES SECTION OF THIS HANDBOOK.

◆ FREN 1010	5	BEGINNING FRENCH 1	SIMILAR TO FREN 1050. STUDENTS MAY NOT RECEIVE CREDIT FOR FREN 1010 OR 1020 & 1050 EXCEPT UNDER SPECIAL CIRCUMSTANCES WITH DEPT CONSENT.					
			001	06260	0800AM-0850AM M-F	HUMN 1B70			22
			002	06261	0900AM-0950AM M-F	HUMN 1B70			22
			003	06262	1000AM-1050AM M-F	HUMN 1B70			22
			004	06263	1100AM-1150AM M-F	HUMN 1B70			22
			005	06264	1100AM-1150AM M-F	HUMN 1B86			22
			006	06265	1200PM-1250PM M-F	HUMN 1B70			22
			007	06266	0100PM-0150PM M-F	HUMN 1B70			22
			008	06267	0200PM-0250PM M-F	HUMN 1B70			22
◆ FREN 1020	5	BEGINNING FRENCH 2	PREREQ SUCCESSFUL COMPLETION OF ONE SEMESTER COLLEGE-LEVEL FRENCH OR ONE YEAR HIGH SCHOOL FRENCH. SIMILAR TO FREN 1050.					
			001	06268	0900AM-0950AM M-F	HUMN 180			22
			002	06269	1000AM-1050AM M-F	HUMN 180			22
			003	06270	1100AM-1150AM M-F	HUMN 180			22
			004	06271	0100PM-0150PM M-F	HUMN 180			22
◆ FREN 1050	5	BEGINNING FRENCH REVIEW	SIMILAR TO FREN 1010 & 1020. STUDENTS WITH CREDIT FOR EITHER 1010 OR 1020 WILL NOT RECEIVE CREDIT FOR 1050.					
			001	06272	0800AM-0850AM M-F	CLRE 211			22
			002	06273	0900AM-0950AM M-F	CLRE 211			22
			003	06274	1000AM-1050AM M-F	CLRE 211			22
			004	06275	1100AM-1150AM M-F	CLRE 211			22
			005	06276	1200PM-1250PM M-F	HUMN 145			22
			006	06277	0100PM-0150PM M-F	HALE 236			22
◆ FREN 1700	3	FRANCOPHONE LIT IN TRANS	001 13300	1100AM-1215PM TR	MUEN E064	MP MORTIMER		25
◆ FREN 2110	3	2ND YR FREN:GRMMR/READ 1	PREREQ SUCCESSFUL COMPLETION OF TWO SEMESTERS OF COLLEGE-LEVEL FRENCH OR EQUIV. SECTIONS 001-005: TRACK A - REVIEW OF GRAMMAR WITH EMPHASIS ON CULTURAL READINGS.					
			001	06279	0800AM-0850AM MWF	HUMN 145			22
			002	06280	1000AM-1050AM MWF	HLMS 211			22
			003	06281	0900AM-0950AM MWF	MUEN E064			22
			004	06282	1200PM-1250PM MWF	ENVD 122			22
			005	06283	0100PM-0150PM MWF	CLRE 301			22
					SECTIONS 006-010: TRACK B - REVIEW OF GRAMMAR WITH EMPHASIS ON LITERARY READINGS. RECOMMENDED FOR STUDENTS WHO WILL TAKE FREN 2120.				
			006	06284	0900AM-0950AM MWF	HLMS 271			22
			007	06285	1000AM-1050AM MWF				22
			008	06286	1200PM-1250PM MWF	HUMN 1B90			22
			009	06287	0100PM-0150PM MWF	HLMS 263			22
			010	06288	0200PM-0250PM MWF	HLMS 245			22
FREN 2120	3	2ND YR FREN:GRMMR/READ 2	PREREQ FREN 2110.					
			001	06289	0900AM-0950AM MWF	HLMS 245			22
			002	06290	1100AM-1150AM MWF	HUMN 1B90			22
			003	06291	1200PM-1250PM MWF	HLMS 263			22
			004	06292	0100PM-0150PM MWF	ECON 2			22
FREN 2500	3	CONVERSATION IN FRENCH	PREREQ FREN 2120 OR EQUIV.					
			001	06293	1100AM-1150AM MWF	HUMN 335			16
			002	06294	0200PM-0250PM MWF	HUMN 270			20
			003	06295	0200PM-0250PM MWF	HUMN 335			16

Sections 700-899 are controlled enrollment - see department for eligibility

Core Course Department	Course Number	Credits	Course Title	Sec. Number	Call Number	Time/Days	Blgd/Rm	Instructor	Max. Enrollment
FREN 3010	3	3	FR PHONETICS/PRONUN						
				001	06296	1100AM-1150AM MWF	HLMS 263		20
				002	06297	0200PM-0250PM MWF	HUMN 370		20
				003	06298	1230PM-0145PM TR	CHEM 131		20
FREN 3050	3	3	FRENCH COMPOSITION 1						
				001	06299	0900AM-0950AM MWF	HLMS 211		22
				002	06300	1200PM-1250PM MWF	EDUC 132		22
				003	06301	0200PM-0250PM MWF	HUMN 180		22
FREN 3060	3	3	FRENCH COMPOSITION 2						
				001	06302	1000AM-1050AM MWF			13
				002	06303	1200PM-1250PM MWF	HLMS 104		22
◆ FREN 3100	3	3	CRIT RDG/WRIT/FREN LIT						
				001	06304	1230PM-0145PM TR	HUMN 1890	SJ JUNOD	25
◆ FREN 3110	3	3	MAIN CURRENTS FREN LIT 1						
				001	06306	0100PM-0150PM MWF	HUMN 1890	C S BRAIDER	25
◆ FREN 3120	3	3	MAIN CURRENTS FREN LIT 2						
				001	06307	0900AM-0950AM MWF	HLMS 267		25
◆ FREN 3200	3	3	INTRO TO LITERARY THEORY						
				001	06308	0300PM-0350PM MWF	HLMS 247	AC COWELL	25
FREN 3500	3	3	CURR EVNT/CNVRSTN & COMP						
				001	06309	1200PM-1250PM MWF	HUMN 125		25
FREN 3600	3	3	BUSINESS FRENCH 1						
				001	06310	1000AM-1050AM MWF	HLMS 191		25
FREN 4030	3	3	ADV ORAL PRACT/INTERPRET						
				001	06312	0200PM-0250PM MWF	HUMN 186		25
FREN 4170	3	3	FRANCOPHONE LITERATURE						
				001	13301	0200PM-0315PM TR	HUMN 186	MP MORTIMER	25
◆ FREN 4300	3	3	THEATRE/MODERNITY/FRANCE						
				001	13304	1100AM-1150AM MWF	HUMN 125	C S BRAIDER	25
FREN 4360	3	3	SURVEY 18TH C FRENCH LIT						
				001	13302	0930AM-1045AM TR	HUMN 125	G FISCH	25
FREN 4470	3	3	20TH CENT THEATRE/POETRY						
				001	13339	1100AM-1215PM TR		W MOTTE	25
FREN 4750	3	3	MET/TEACH FR/PROF ORIENT						
				001	06316	0400PM-0630PM M	MKNA 112		10
FREN 4960	6	6	HIS STUDENT TEACHING						
				001	06319	0400PM-0650PM W	EDUC 143		10
FREN 4990	3	3	SENIOR HONORS THESIS						
				800	TBA				30
FREN 5250	3	3	MEDIEVAL & RENAISS RDGS						
				001	06327	0330PM-0600PM T	HUMN 125	SJ JUNOD	16
FREN 5360	3	3	18TH CENT FRENCH LIT						
				001	06331	0330PM-0600PM R		G FISCH	16
FREN 5430	3	3	TOPICS-19TH C FREN PROSE						
				001	13303	0300PM-0530PM W	HUMN 145		15
FREN 5770	2	2	COLL FOREIGN LANG TEACH						
				001	06332	0300PM-0440PM M	HUMN 145	PA BRAND	16

Core Course Department	Course Number	Credits	Course Title	Sec. Number	Call Number	Time/Days	Blgd/Rm	Instructor	Max. Enrollment
GEOG 4251	0	0	LAB	L011	13516	1230PM-0330PM R	GUGG 201E		15
GEOG 4311	3	3	WATERSHED BIOGEOCHEM	010	13535	0200PM-0250PM MWF	ECON 119	M WILLIAMS	40
						0300PM-0350PM W	GUGG 206		
GEOG 4371	3	3	FOREST GEOG-PRIND/DYNAMCS						
				001	13475	0930AM-1045AM TR	GUGG 2	TT VEBLEN	30
GEOG 4501	3	3	WATER/RESRCE MGT WEST US						
				001	13624	0300PM-0350PM MWF	EKLC E1B50		35
GEOG 5211	3	3	SEM-PHYSICAL CLIMATOLOGY	001	06549	0400PM-0650PM T	HALE 235	TN CHASE	15
GEOG 5221	3	3	SYNOPTIC/DYNAMIC CLIMAT						
				001	13484	0400PM-0650PM T	GUGG 206	RG BARRY	15
GEOG 5231	4	4	PHYS CLIMATOL-FIELD METH						
				001	13520	0100PM-0450PM R	SEE DEPT	K STEFFEN	10
GEOG 5241	3	3	TPC-PHYSICAL GEOGRAPHY	001	06551	0200PM-0450PM T	GUGG 201E	S BEATTY	20
GEOG 5251	4	4	FLUVIAL GEOMORPHOLOGY						
				010	1100AM-1215PM TR		GUGG 201E	JC PITLICK	5
				L011	13517	1230PM-0330PM R	GUGG 201E		5
GEOG 5371	3	3	FOREST GEOG-PRIND/DYNAM						
				001	13476	0930AM-1045AM TR	GUGG 2	TT VEBLEN	6
GEOG 5501	3	3	WATER/RESR MAT WEST US						
					14126	0300PM-0350PM MWF	EKLC E1B50		3
GEOG 6181	1	1	SPECIAL TOPICS	001	06590	0330PM-0430PM T	MUEN E064	FK EVANS	7
GEOG 6211	1	1	READING IN CLIMATOLOGY						
				001	06591	1200PM-1250PM F	SEE DEPT	K STEFFEN	15
								RG BARRY	
								P BLANKEN	

III. Human & Cultural Geography

GEOG 1982, 1992, 2002, OR 2412 MEETS THE MAPS SOCIAL SCIENCE GEOGRAPHY REQUIREMENT IN THE COLLEGE OF ARTS & SCIENCES. RECITATIONS FOR THESE COURSES BEGIN THE WEEK OF AUGUST 28.

GEOG 1982	3	3	WORLD REGIONAL GEOGRAPHY	100		0200PM-0250PM MW	HUMN 1850		240
0	0	0	RECITATION	R101	06409	1200PM-1250PM F	GUGG 206		23
				R102	06410	0100PM-0150PM R	KTCH 120		23
				R103	06411	0200PM-0250PM F	DUAN G1B39		23
				R104	06412	0300PM-0350PM F	GUGG 206		22
				R105	06413	0100PM-0150PM W	CHEM 270		22
				R106	06414	0300PM-0350PM W	MUEN E131		22
				R107	06415	1100AM-1150AM T	STAD 112		22
				R108	06416	1000AM-1050AM W	MKNA 112		22
				R109	06417	0300PM-0350PM T	MUEN E123		23
				R110	06418	1230PM-0120PM T	F A N185		24
3	3	3	WORLD REGIONAL GEOGRAPHY	200		1200PM-1250PM MW	HUMN 1850		250
0	0	0	RECITATION	R201	06419	0100PM-0150PM F	HUMN 270		20
				R202	06420	0200PM-0250PM W	STAD 135		25
				R203	06421	1000AM-1050AM W	EDUC 155		23
				R204	06422	0400PM-0450PM W	KTCH 303		22
				R205	06423	0100PM-0150PM T	MKNA 112		22
				R206	06424	1000AM-1050AM R	CHEM 145		22
				R207	06425	0200PM-0250PM W	HLMS 177		22
				R208	06426	0200PM-0250PM W	KTCH 120		22
GEOG 1992	3	3	HUMAN GEOGRAPHIES	R100		1100AM-1215PM TR	HUMN 1850		284
0	0	0	RECITATION	R101	06431	0200PM-0250PM W	MKNA 112		25
				R102	06432	0300PM-0350PM W	MUEN E432		25
				R103	06433	0900AM-0950AM W	GUGG 3		25
				R104	06434	1000AM-1050AM W	GUGG 3		25
				R105	06435	0100PM-0150PM T	STAD 135		25
				R106	06436	0200PM-0250PM F	CLRE 209		25
				R107	06437	1200PM-1250PM F	GUGG 205		25
				R108	06438	0330PM-0420PM R	CLRE 301		25

Geography - Guggenheim 110 (303-492-2631)

STUDENTS MAY BE ADMINISTRATIVELY DROPPED AFTER FAILING TO ATTEND THE FIRST TWO CLASSES. IT IS YOUR RESPONSIBILITY TO KNOW WHICH CLASSES YOU ARE REGISTERED FOR & TO KNOW WHETHER YOU HAVE ROLLED INTO CLASSES FROM WAIT LISTS. INDEPENDENT STUDY COURSE WORK IS AVAILABLE. CONSULT THE DEPT FOR INFO. GRADUATE STUDENTS NEEDING TO REGISTER FOR MASTER'S THESIS, MASTER'S DEGREE CANDIDATE, OR DOCTORAL THESIS, CONSULT THE DEPT FOR INFO. THIS DEPT PRIMARILY USES RESEQUENCED WAIT LISTS. (SEE "WAIT LISTS" IN THE FRONT OF THIS SCHEDULE.) SELECTED COURSES IN THIS DEPT HAVE A COURSE FEE OF \$20-45 (SUBJECT TO CHANGE) FOR SPECIALIZED SUPPLIES & EQUIPMENT. REFER TO THE TUITION & FEES SECTION OF THIS HANDBOOK. RECITATIONS FOR THESE COURSES BEGIN THE SECOND WEEK OF CLASSES.

I. General

ALL 800 SECTIONS OF "GENERAL" GEOGRAPHY ARE CONTROLLED ENROLLMENT. CONSULT THE DEPT FOR ELIGIBILITY.

GEOG 3930 3	INTERNSHIP	PREREQ GEOG OR ENVS MAJOR. NOTE: STUDENT MUST APPLY & BE ACCEPTED THE SEMESTER PRIOR TO ENROLLMENT. SPONSORS LIMITED TO DEPT LIST. REQUIRES ADDITIONAL TIME OUTSIDE CLASS.	801	0500PM-0650PM R	GUGG 2	G GAILE	6
GEOG 4990 3	SENIOR THESIS	RESTRICTED TO SR GEOG/ENVS MAJORS.	801	TBA		LA STAEHELI	20
GEOG 5930 3	ADVANCED INTERNSHIP		801	TBA			3

II. Physical Geography

◆ GEOG 1001 4	ENVIR SYS 1-CLIMATE/VEG	NO LABS THE FIRST WEEK OF CLASS. COURSE FEE: \$20.					
	0 LAB		010	1230PM-0145PM TR	RAMY C250		180
			L011	06391 0200PM-0350PM F	GUGG 3		30
			L012	06392 1000AM-1150AM F	GUGG 3		30
			L013	06393 1000AM-1150AM R	GUGG 3		30
			L014	06394 0200PM-0350PM W	GUGG 3		30
			L015	06395 0200PM-0350PM R	GUGG 3		30
			L016	06396 0200PM-0350PM M	GUGG 3		30
◆ GEOG 1011 4	ENV SYS 2-LANDSCAPES & WATR	NO LABS THE FIRST WEEK OF CLASS COURSE FEE: \$20.					
	0 LAB		010	0100PM-0150PM MWF	RAMY C250		180
			L011	06398 1000AM-1150AM T	GUGG 3		30
			L012	06399 1200PM-0150PM T	GUGG 3		30
			L013	06400 1200PM-0150PM R	GUGG 3		30
			L014	06401 0200PM-0350PM T	GUGG 3		30
			L015	06402 0800AM-0950AM R	GUGG 3		30
			L016	06403 0800AM-0950AM T	GUGG 3		30
			L017	06404 0800AM-0950AM M	GUGG 3		30
GEOG 3351 3	BIOGEOGRAPHY		001	13458 1230PM-0145PM TR	DUAN G125	S BEATTY	50
◆ GEOG 3511 4	INTRO TO HYDROLOGY	PREREQ JR/SR STANDING & GEOG OR ENVS MAJOR. RESTRICTED TO JR/SR GEOG & ENVS MAJORS. COURSE FEE: \$20.					
	0 RECITATION		010	1000AM-1050AM MWF	GUGG 206	M WILLIAMS	36
			R011	06481 0900AM-0950AM R	GUGG 6		18
				1000AM-1050AM R	GUGG 6		
			R012	06482 0100PM-0150PM R	GUGG 6		18
				0200PM-0250PM R	GUGG 6		
◆ GEOG 3601 3	PRINCIPLES OF CLIMATE	PREREQ ONE SEMESTER CALCULUS OR INSTRUCTOR CONSENT. SAME AS ATOC 3600/ENVS 3600.					
			001	06483 1000AM-1050AM MWF	DUAN G131	PJ WEBSTER	16
GEOG 4231 4	PHYS CLIMATOL: FIELD METH	PREREQ GEOG 4211 OR 5211. SAME AS GEOG 5231.					
			001	13519 0100PM-0450PM R	SEE DEPT	K STEFFEN	20
◆ GEOG 4241 4	PRIN OF GEOMORPHOLOGY	PREREQS ANY 1000-LEVEL SEQUENCE IN GEOL SCIENCES, OR GEOG 1001-1011. SAME AS GEOL 4241. RESTRICTED TO JR/SR GEOG, GEOL, & ENVS MAJORS. COURSE FEE: \$20.					
	0 LAB		010	0200PM-0250PM MWF	GUGG 206	TN CAINE	13
			L011	06526 0300PM-0550PM W	GUGG 205		13
GEOG 4251 4	FLUVIAL GEOMORPHOLOGY	PREREQS GEOG 1011 & 3511. RECOMMENDED GEOG 3023. SAME AS GEOG 5251.					
			010	1100AM-1215PM TR	GUGG 201E	JC PITLICK	15

◆ Indicates an arts and sciences core course.

	R109	06439	1200PM-1250PM W	GUGG 205			25
	R110	06440	0330PM-0420PM T	CHEM 131			17
	R111	06441	0100PM-0150PM W	MUEN E131			25
	R112	06442	1200PM-1250PM W	MKNA 204			17
GEOG 2412 3	ENVIRONMENT & CULTURE	100	0100PM-0150PM MW	CHEM 140	WE RIEBSAME		500
0	RECITATION			STAD 135			26
	R101	13487	0900AM-0950AM T	HLMS 191			25
	R102	13496	1000AM-1050AM T	GUGG 3			26
	R103	13497	1100AM-1150AM W	DUAN G1B39			23
	R104	13498	0200PM-0250PM R	EKLC E1B75			26
	R105	13499	0330PM-0420PM T	GUGG 2			26
	R106	13500	0400PM-0450PM W	ECCR 108			26
	R107	13501	1200PM-1250PM R	STAD 135			26
	R108	13502	0200PM-0250PM F	RAMY N1B31			26
	R109	13503	1000AM-1000AM W	DUAN G2B47			26
	R110	13504	0300PM-0350PM W	MUEN E118			25
	R111	13505	0300PM-0350PM F	F A N185			25
	R112	13506	0330PM-0420PM R	KTCH 235			25
	R113	13507	0300PM-0350PM W	HLMS 191			25
	R114	13508	1000AM-1050AM R	STAD 135			26
	R115	13509	0900AM-0950AM R	ECON 16			18
	R116	13510	0100PM-0150PM T	CLRE 301			25
	R117	13511	0330PM-0420PM T	CLRE 212			24
	R118	13512	0300PM-0350PM W	MUEN E118			26
	R119	13513	0330PM-0420PM T	DUAN G2B60			25
	R120	13514	0300PM-0350PM T	GUGG 206	RM SILVEY		37
GEOG 3682 3	GEOG INTERNATIONAL DEVL	001	13474 0200PM-0315PM TR				
◆ GEOG 3822 3	GEOGRAPHY OF CHINA						
		001	06485 1100AM-1215PM TR	HUMN 150	TS OAKES		100
GEOG 3862 3	GEOGRAPHY OF AFRICA	001	13477 0200PM-0250PM MWF	F A N141	G GAILE		75
GEOG 4292 3	MIGRATION, URBANZAT/DEVEL						
		001	13450 1000AM-1050AM MWF	HUMN 370	A ROGERS		17
◆ GEOG 4622 3	CITY LIFE						
		001	13419 1230PM-0145PM TR	HUMN 125	LA STAEHELI		25
GEOG 4702 3	DIGITAL LTRCY & CTZNSHIP						
		001	13554 0930AM-1045AM TR	HUMN 160	LA STAEHELI AC CALABRESE		9
GEOG 4712 3	POLITICAL GEOGRAPHY						
		010	0200PM-0250PM MW	HUMN 250	J O'LOUGHLIN		83
0	RECITATION						
		R011	06533 0200PM-0250PM F	HUMN 250			26
		R012	06534 0300PM-0350PM M	GUGG 206			24
		R013	06535 0100PM-0150PM R	ECON 16			18
		R014	06536 0900AM-0950AM W	HALE 235			15
◆ GEOG 4742 3	ENVIRONMENTS & PEOPLES						
		001	06537 0900AM-1150AM W	GUGG 201E	EC DUNN		20
		002	13596 1200PM-0250PM M	GUGG 201E	P BLANKEN		10
◆ GEOG 4812 3	ENVNMNT & DVLPMT/ISO AM						
		001	06539 1100AM-1215PM TR	GUGG 2	AJ BEBBINGTON		20
GEOG 5152 3	HIST & THEORY OF GEOG						
		010	06547 0300PM-0550PM W	GUGG 201E	JL WESCOAT		25
			0300PM-0450PM F	GUGG 205			
GEOG 5292 3	MIGRATION/URBANZAT/DEVEL						
		001	13451 1000AM-1050AM MWF	HUMN 370	A ROGERS		3
GEOG 5622 3	CITY LIFE						
		001	13453 1230PM-0145PM TR	HUMN 125	LA STAEHELI		10
GEOG 5712 3	POLITICAL GEOGRAPHY						
		010	06558 0200PM-0250PM MW	HUMN 250			10
			0300PM-0350PM M	GUGG 201E			
GEOG 5762 3	SUS DEV-THEORY & ISSUES	001	13452 1200PM-0250PM W	GUGG 201E	AJ BEBBINGTON		25

Sections 700-899 are controlled enrollment - see department for eligibility

Core Course
Department
Course Number
Credits
Course Title

Sec. Number
Call Number
Time/Days

Blg/Rm

Instructor

Max.
Enrollment

IV. Techniques (Skills)

DUE TO HIGH DEMAND FOR TECHNIQUES COURSES, YOU MUST ATTEND THE FIRST TWO CLASSES OR YOU WILL BE ADMINISTRATIVELY DROPPED. WAIT LISTS ARE SEQUENCED WITH PRIORITY TO SENIOR MAJORS.

Core Course	Department	Course Number	Credits	Course Title	Sec. Number	Call Number	Time/Days	Blg/Rm	Instructor	Max. Enrollment
GEOG 2043		3	0	TPC-TECHNIQUES IN GEOG	010	1100AM-1150AM	MW	GUGG 206	JC PITLUCK	20
			0		L011	06468	0100PM-0350PM	W	GUGG 6	20
GEOG 2053		4	0	MAPS & MAPPING						
			0		010		1000AM-1050AM	MWF	GUGG 205	49
			0	LAB	L011	06470	1100AM-1250PM	T	GUGG 6	25
					L012	06471	1100AM-1250PM	R	GUGG 6	24
GEOG 3023		4	0	STAT FOR EARTH SCIENCES						
			0		010		0900AM-0950AM	MWF	BESC 145	8
			0	LAB	L011	06473	1000AM-1150AM	W	BESC 145	8
GEOG 3053		4	0	CARTOGRAPHY 1						
			0		010		0930AM-1045AM	TR	GUGG 205	40
			0	LAB	L011	06477	0100PM-0350PM	M	GUGG 6	20
					L012	06478	0100PM-0350PM	T	GUGG 6	20
GEOG 4023		3	0	INTRO QUANT MTHD HUM GEO						
			0		001	06516	0900AM-0950AM	MWF	HUMN 335	10
GEOG 4033		2	0	QUANT METHODS GEOG LAB						
			0		010	13597	1000AM-1250PM	M	GUGG 6	35
GEOG 4043		4	0	CARTOGRAPHY 2/COMPUT MAP						
			0		010		0900AM-0950AM	MWF	GUGG 6	20
			0	LAB	L011	13617	1000AM-1250PM	W	GUGG 6	10
					L012	13618	0300PM-0550PM	R	GUGG 6	10
GEOG 4093		4	0	REMOTE SENSING-ENVIRON						
			0		010		1200PM-1250PM	MWF	SEE DEPT	13
			0	LAB	L011	06518	0100PM-0250PM	F	SEE DEPT	13
GEOG 4103		4	0	INTRO GEOG INFO SCIENCE						
			0		010		0200PM-0315PM	TR	GUGG 205	30
			0	LAB	L011	06521	0400PM-0650PM	T	GUGG 6	15
					L012	06522	0400PM-0650PM	W	GUGG 6	15
◆ GEOG 4173		3	0	RESEARCH SEMINAR						
			0		001	06523	1100AM-1215PM	TR	GUGG 206	15
GEOG 4203		4	0	GIS 2: MODELING						
			0		010		0200PM-0250PM	MWF	GUGG 205	40
					L011	13640	0400PM-0650PM	M	GUGG 6	20
					L012	13641	1000AM-1250PM	F	GUGG 6	20
GEOG 5023		3	0	INTRO QUANT METHODS GEOG						
			0		001	06541	0900AM-0950AM	MWF	HUMN 335	10
GEOG 5033		2	0	QUANT METHODS GEOG LAB						
			0		010	14128	1000AM-1250PM	M	GUGG 6	5
GEOG 5043		4	0	CARTOGRAPHY 2/COMPUT MAP						
			0		010	14129	0900AM-0950AM	MWF	GUGG 6	4
					L011	14131	1000AM-1050AM	W	GUGG 6	2
					L012	14132	0300PM-0550PM	R	GUGG 6	2
GEOG 5093		4	0	REMOTE SENSING-ENVIRON						
			0		010		1200PM-1250PM	MWF	SEE DEPT	4
			0	LAB	L011	06543	0100PM-0250PM	F	SEE DEPT	4
GEOG 5103		4	0	INTRO GEOG INFO SCIENCE						
			0		010		0200PM-0315PM	TR	GUGG 205	10
			0	LAB	L011	06545	0400PM-0650PM	T	GUGG 6	5
					L012	06546	0400PM-0650PM	W	GUGG 6	5
GEOG 5183		3	0	DATA PROCESS/EARTH SCI						
			0		001	06548	0800AM-0850AM	MWF	GUGG 206	5

Core Course
Department
Course Number
Credits
Course Title

Sec. Number
Call Number
Time/Days

Blg/Rm

Instructor

Max.
Enrollment

Core Course	Department	Course Number	Credits	Course Title	Sec. Number	Call Number	Time/Days	Blg/Rm	Instructor	Max. Enrollment
GEO 3030		3	0	INTRO TO HYDROGEOLOGY						
			0		001	06751	1100AM-1215PM	TR	BESC 185	75
GEO 3050		2	0	COMPUTER ASSTD GEOL TECH						
			0		001	06752	0200PM-0350PM	TR	BESC 385	10
GEO 3120		4	0	STRUCTURAL GEOLOGY 1						
			0		100		1000AM-1050AM	MWF	BESC 185	48
			0	LAB	L101	06754	0100PM-0350PM	M	BESC 1B75	24
					L102	06755	0100PM-0350PM	W	BESC 1B75	24
GEO 3300		3	0	EXTRATERRESTRIAL LIFE						
			0		001	12972	0900AM-0950AM	MWF	BESC 185	38
GEO 3410		3	0	PALEOBIOLOGY						
			0		100		1230PM-0120PM	TR	BESC 185	48
			0	LAB	L101	06757	0200PM-0450PM	T	BESC 265	24
					L102	06758	0200PM-0450PM	W	BESC 265	24
◆ GEO 3500		3	0	MINRL RES/WRLD AFF/ENVIR						
			0		001	06759	1100AM-1215PM	TR	BESC 1B75	24
◆ GEO 4080		3	0	CT-SOC PRBLMS/EARTH SCI						
			0		001	06761	1230PM-0145PM	TR	BESC 265	24
GEO 4093		4	0	REMOTE SENSING-ENVIRON						
			0		010		1200PM-1250PM	MWF	SEE DEPT	8
			0	LAB	L011	06763	0100PM-0250PM	F	SEE DEPT	8
GEO 4160		3	0	INTRO TO BIOGEOCHEMISTRY						
			0		001	06764	0930AM-1045AM	TR	BESC 145	14
◆ GEO 4241		4	0	PRIN OF GEOMORPHOLOGY						
			0		010		0200PM-0250PM	MWF	GUGG 206	13
			0	LAB	L011	06766	0300PM-0550PM	W	GUGG 205	13
◆ GEO 4500		3	0	CT-EARLY EARTH/ORIG LIFE						
			0		001	13739	0930AM-1045AM	TR	BESC 355	24
GEO 4711		2	0	IGNEOUS/METAMOR FLD GEOL						
			0		001	06770	1200PM-1250PM	MF	BESC 455	15
							0100PM-0550PM	MF	OFF SITE	
GEO 4714		2	0	FIELD GEOPHYSICS						
			0		001	06771	1200PM-1250PM	MF	BESC 265	15
							0100PM-0550PM	TR	OFF SITE	
GEO 4716		2	0	ENVIR FIELD GEOCHEMISTRY						
			0		001	06772	1230PM-0145PM	TR	BESC 355	15
							0200PM-0550PM	TR	OFF SITE	
◆ GEO 4950		3	0	NAT CATASTROPHIC HAZARDS						
			0		001	06826	0930AM-1045AM	TR	BESC 180	169
GEO 4960		1	0	WRITING IN GEOSCIENCES						
			0		001	06827	1200PM-1250PM	W	BESC 355	15
GEO 5070		3	0	ADVANCED SEDIMENTOLOGY						
			0		001	13171	1100AM-1220PM	TR	BESC 265	20
GEO 5093		4	0	REMOTE SENSING-ENVIRON						
			0		010		1200PM-1250PM	MWF	SEE DEPT	10
			0	LAB	L011	06880	0100PM-0250PM	F	SEE DEPT	10
GEO 5183		3	0	DATA PROCES/EARTH SCIEN						
			0		001	06881	0800AM-0850AM	MWF	GUGG 206	5

GEOG 5203 4	GIS 2: MODELING		PREREQS: GEOL 4103/5103 OR INSTRUCTOR PERMISSION. SAME AS GEOG 4203.	
	010	13644 0200PM-0250PM MWF	GUGG 205	40
0	L011	14100 0400PM-0650PM M	GUGG 6	20
	L012	14101 1000AM-1250PM F	GUGG 6	20

Geological Sciences - Benson Earth Sciences 285 (303-492-8141)

THIS DEPT PRIMARILY USES AUTOMATIC WAIT LISTS. (SEE "WAIT LISTS" IN THE FRONT OF THIS SCHEDULE.) GRADUATE STANDING IS REQUIRED FOR ALL GRADUATE LEVEL COURSES. INDEPENDENT STUDY COURSE WORK IS AVAILABLE. CONSULT THE DEPT FOR INFORMATION. GRADUATE STUDENTS NEEDING TO REGISTER FOR MASTER'S THESIS, MASTER'S DEGREE CANDIDATE, OR DOCTORAL THESIS: CONSULT THE DEPT FOR INFORMATION. GEOLOGY COLLOQUIUM MEETS EVERY WEDNESDAY, 4:00 - 5:30 P.M. IN ESCI 180. EACH COURSE IN THIS DEPT HAS A COURSE FEE OF \$21 (SUBJECT TO CHANGE) FOR SPECIALIZED SUPPLIES & EQUIPMENT. FIELD COURSES, AS NOTED, ALSO HAVE AN ADDITIONAL \$21 COURSE FEE FOR TRANSPORTATION. REFER TO THE TUITION & FEES SECTION OF THIS HANDBOOK.

◆ GEOL 1010 3	INTR0 TO GEOLOGY 1	001 06712 0900AM-0950AM MWF	BESC 180	KL NAGY	169
		002 06713 1000AM-1050AM MWF	BESC 180		169
		003 06714 1100AM-1150AM MWF	BESC 180	S GE	169
		004 06715 0200PM-0250PM MWF	BESC 180	GL FARMER	169
	INTRO TO GEOLOGY:HONORS	880 1100AM-1150AM MWF	BESC 355	KL NAGY	15
◆ GEOL 1020 3	INTRO TO GEOLOGY 2	PREREQ: GEOL 1010.			
		001 06719 0100PM-0150PM MWF	BESC 180	C JONES	169
◆ GEOL 1060 3	GLOBAL CHNG 1-EARTH SCI	001 06720 1200PM-1250PM MWF	BESC 180	GH MILLER	169
◆ GEOL 1080 1	INTRO TO GEOLOGY 1 LAB	RECOMMENDED PREREQ COMPLETION OR CONCURRENT REGISTRATION IN A 1000-LEVEL GEOLOGY COURSE. LABS MEET FIRST WEEK OF CLASS. ADDITIONAL \$21 TRANSPORTATION FEE.			
		001 06724 1100AM-0150PM M	BESC 145		24
		002 06725 0800AM-1050AM W	BESC 155		24
		003 06726 0200PM-0450PM T	BESC 145		24
		004 06727 1100AM-0150PM M	BESC 155		24
		005 06728 1100AM-0150PM W	BESC 155		24
		006 06729 0200PM-0450PM W	BESC 145		24
		007 06730 1100AM-0150PM R	BESC 145		24
		008 06731 1100AM-0150PM T	BESC 155		24
		009 06732 1100AM-0150PM T	BESC 145		24
		010 06733 1100AM-0150PM F	BESC 155		24
		011 06734 0800AM-1050AM T	BESC 155		24
		012 06735 0200PM-0450PM R	BESC 145		24
		013 06736 0200PM-0450PM M	BESC 155		24
		014 06737 0200PM-0450PM W	BESC 155		24
◆ GEOL 1110 1	GLOBAL CHANGE LABORATORY	COREQ: GEOL 1060 OR 1070.			
		001 06738 0200PM-0450PM M	BESC 145		24
		002 06739 1100AM-0150AM R	BESC 155		24
		003 06740 0800AM-1050AM R	BESC 155		24
◆ GEOL 2110 4	PHYS SCI OF EARTH SYSTEM	PREREQ: TWO HIGH SCHOOL SCIENCE COURSES (COLLEGE PREP LEVEL). SAME AS ARSC 2110.			
		010 0200PM-0450PM T	BESC 155	SBS BUHR	9
	0 LAB	L011 06742 0200PM-0450PM R	BESC 155		9
GEOL 2700 2	INTRO TO FIELD GEOLOGY	PREREQS: GEOL 1010-1020 OR GEOL 1060-1070 OR GEOG 1001-1011. ADDITIONAL \$21 TRANSPORTATION FEE.			
		001 06743 1230PM-0145PM TR	BESC 1B75	AP LESTER	20
			0200PM-0550PM TR	OFF SITE	
GEOL 3010 3	INTRO TO MINERALOGY	PREREQ: CHEM 1111 & MATH 1300.			
		100 0930AM-1020AM TR	BESC 185	JR SMYTH	36
	0 LAB	L101 06745 0200PM-0450PM T	BESC 455		18
		L102 06746 0100PM-0350PM W	BESC 455		18
GEOL 3023 4	STAT FOR EARTH SCIENCES	SAME AS GEOG 3023.			
		010 0900AM-0950AM MWF	BESC 145	JT ANDREWS	8
	0 LAB	L011 06748 1000AM-1150AM W	BESC 145		8

◆ Indicates an arts and sciences core course.

GEOL 5420 3	QUATERNARY DATING METHOD	001 13254 TBA		GH MILLER	15
GEOL 5610 2	MAMMALIAN MICROPALEOTOL	PREREQ: INSTRUCTOR CONSENT.			
		010 13234 0100PM-0150PM M		P ROBINSON	10
		011 13235 0200PM-0450PM M		P ROBINSON	10
GEOL 5670 3	ISOTOPE GEOLOGY	SAME AS GEOL 4670.			
		001 13253 0300PM-0350PM MF	BESC 265	GL FARMER	30
			0300PM-0350PM W	BESC 355	
GEOL 5680 3	GLOBAL TECTONICS	PREREQ: GRAD STANDING OR INSTRUCTOR CONSENT.			
		001 13169 0930AM-1050AM TR	BESC 1B75	RG BILHAM	24
GEOL 5700 1	GEOLOGICAL TOPIC SEMINAR	001 13256 0100PM-0450PM W		P ROBINSON	10
	3 NEOTECTONICS	002 13742 1100AM-1215PM TR	BESC 355	K MUELLER	24
GEOL 5711 2	IGNEOUS/METAMOR FLD GEOL	ADDITIONAL \$21 TRANSPORTATION FEE.			
		001 06890 1200PM-1250PM MF	BESC 455	CR STERN	5
			0100PM-0550PM MF	OFF SITE	
GEOL 5714 2	FIELD GEOPHYSICS SEMINAR	ADDITIONAL \$21 TRANSPORTATION FEE.			
		001 06891 1200PM-1250PM MF	BESC 265	AF SHEEHAN	5
			0100PM-0550PM MF	OFF SITE	
GEOL 5716 2	ENVIR FIELD GEOCHEMISTRY	ADDITIONAL \$21 TRANSPORTATION FEE.			
		001 06892 1230PM-0145PM TR	BESC 355	JW DREXLER	5
			0200PM-0550PM TR	OFF SITE	
GEOL 5800 3	PLANET SURFACES/INTERIOR	PREREQ: GRAD STANDING IN PHYSICAL SCIENCES OR INSTRUCTOR CONSENT. SAME AS ASTR 5800.			
		001 13770 0500PM-0615PM TR		DUAN G131 RT PAPPALARDO	8
GEOL 5835 1	SEM IN PLANETARY SCIENCE	PREREQ: GRAD STANDING OR INSTRUCTOR CONSENT. SAME AS ASTR 5835 & ATOC 5835.			
		001 06894 0400PM-0450PM T		DUAN D142 RE GRIMM	5
GEOL 6330 4	APPL SEQ STRAT/BASIN ANA	PREREQS: GRAD STANDING, UNDERGRAD INTRODUCTORY PHYSICS, & SEDIMENTOLOGY/STRATIGRAPHY.			
		010 0100PM-0350PM M	BESC 355	P WEIMER	20
	0 LAB	L011 06960 0100PM-0250PM F	BESC 355	P WEIMER	20
GEOL 6620 3	EARTH/PLANETARY PHYSIC 2	SAME AS ASTR 6620 & PHYS 6620.			
		001 13267 0200PM-0315PM TR	ECST 1B21	JM WAHR	5

German - McKenna 129 (303-492-7404)

COURSES ARE ALSO AVAILABLE IN NORWEGIAN, SCANDINAVIAN & SWEDISH. SEE THESE LISTINGS IN THE SCHEDULE OF COURSES UNDER "SCANDINAVIAN STUDIES." ANY STUDENT WITH THREE UNEXCUSED ABSENCES DURING THE SCHEDULE ADJUSTMENT PERIOD MAY BE ADMINISTRATIVELY DROPPED. IT IS THE STUDENT'S RESPONSIBILITY TO DROP ALL COURSES. STUDENTS WILL NOT RECEIVE CREDIT FOR A LOWER LEVEL COURSE IN FOREIGN LANGUAGE INSTRUCTION TAKEN AFTER CREDIT HAS BEEN GIVEN FOR A HIGHER LEVEL COURSE IN THE SAME LANGUAGE SEQUENCE. FOR EXAMPLE, STUDENTS WILL NOT RECEIVE CREDIT FOR GRMN 1010 AFTER THEY HAVE PASSED GRMN 2010. INDEPENDENT STUDY COURSE WORK IS AVAILABLE. CONSULT THE DEPT FOR INFORMATION. SELECTED COURSES IN THIS DEPT HAVE A COURSE FEE OF \$20 (SUBJECT TO CHANGE) IN SUPPORT OF ALTEC. REFER TO THE TUITION & FEES SECTION OF THIS HANDBOOK.

I. German

◆ GRMN 1010 4	BEGINNING GERMAN 1	001 07165 0800AM-0850AM MTRF	MKNA 112		20
		002 07166 0900AM-0950AM MTRF	MKNA 112		23
		003 07167 1000AM-1050AM MTRF	MKNA 112		23
		004 07168 1100AM-1150AM MTRF	CHEM 145		24
		005 07169 1200PM-1250PM MTRF	KTCH 118		23
		006 07170 0100PM-0150PM MTRF	KTCH 118		23
		007 07171 0200PM-0250PM MTRF	MKNA 112		23
		008 07172 1000AM-1050AM MTRF	HLMS 251		23
		009 07173 1100AM-1150AM MTRF	CLRE 209		23
		011 07174 0700PM-0900PM MW	MKNA 112		23
◆ GRMN 1020 4	BEGINNING GERMAN 2	PREREQ: GRMN 1010: MIN GRADE C.			
		001 07175 0900AM-0950AM MTRF	KTCH 119		23
		002 07176 1000AM-1050AM MTRF	KTCH 119		23
		003 07177 1100AM-1150AM MTRF	KTCH 119		23
		004 07178 1200PM-1250PM MTRF	KTCH 119		23
		005 07179 0100PM-0150PM MTRF	KTCH 119		23

Sections 700-899 are controlled enrollment - see department for eligibility

Core Course Department Course Number Credits Course Title
 Sec. Number Call Number Time/Days Bldg/Room Instructor Max. Enrollment

◆ GRMN 2010 4	INTERMEDIATE GERMAN 1	PREREQ GRMN 1020; MIN GRADE C-	001 07192 1100AM-1150AM MTRF	RAMY N1B31	23
			002 07193 0900AM-0950AM MTRF	KTCH 120	23
			003 07194 1000AM-1050AM MTRF	KTCH 120	23
			004 07195 1100AM-1150AM MTRF	KTCH 120	23
			005 07196 1200PM-1250PM MTRF	KTCH 120	23
GRMN 2020 4	INTERMEDIATE GERMAN 2	PREREQ GRMN 2010; MIN GRADE C-	001 07197 0900AM-0950AM MTRF	KTCH 118	23
			002 07198 1200PM-1250PM MTRF	CHEM 145	24
GRMN 3010 3	ADV CONVERSAT & GRAMMAR	PREREQ 4 SEMESTERS COLLEGE GRMN OR EQUIV. OPEN TO FRESHMEN WITH INSTRUCTOR CONSENT.	001 07209 1200PM-1250PM MWF	EKLC E1B75 C GORSCHBOTH	20
			002 07210 0100PM-0150PM MWF	MUEN E064 IS SIXBERRY	20
GRMN 3020 3	PROFESSIONAL GERMAN	PREREQ GRMN 3010 OR EQUIV. OR INSTRUCTOR CONSENT.	001 07211 0200PM-0250PM MWF	MUEN E064 IS SIXBERRY	25
GRMN 3140 3	CURRENT ISSUES/GRMN LIT	PREREQ ABILITY TO READ UNEDITED GERMAN & TO SPEAK GERMAN.	001 13181 1000AM-1050AM MWF	EKLC E1B50 TA HOLLWECK	45
GRMN 3930 1-6	INTERNSHIP	PREREQ JR/SR GRMN MAJOR.	801 TBA	K EINBECK	5
GRMN 4010 3	ADV GRAMM/STYL & CONVRST	PREREQ GRMN 3020 OR INSTRUCTOR CONSENT.	001 07225 1100AM-1150AM MWF	CLRE 212 IS SIXBERRY	23
GRMN 4340 3	SEM-GERMAN LITERATURE	PREREQ GRMN 3020, OR INSTRUCTOR CONSENT.	001 07226 0200PM-0250PM MWF	HUMN 190	20
GRMN 4380 3	INTRO TO GRMN LIT HIST 2	PREREQ GRMN 3020, OR INSTRUCTOR CONSENT.	001 13182 0930AM-1045AM TR	EKLC M203	25
GRMN 4450 3	METHODS/TEACHING GERMAN	GRMN 4450/4460 CAN BE TAKEN ONLY AFTER FULL ADMISSION TO THE TEACHER EDUC PROGRAM IN THE SCHOOL OF EDUCATION.	001 TBA	K EINBECK	20
			801 TBA	K EINBECK	5
GRMN 4460 6	HIGH SCHOOL GRMN TEACH		801 TBA	K EINBECK	5
GRMN 5020 3	APPL LING/FOR LANG TEACH	PREREQ GRAD STANDING OR INSTRUCTOR CONSENT.	001 07239 0330PM-0600PM T	HUMN 370 K EINBECK	12
GRMN 5420 3	LATER 20TH CENT GERMAN	PREREQ GRAD STANDING OR INSTRUCTOR CONSENT.	001 07240 0330PM-0600PM M	HUMN 160 R BLOCK	15

II. German Courses Taught in English

◆ GRMN 1601 3	INTRO GERMAN CULTURE/CIV	001 07180 0200PM-0250PM MWF	HLMS 141	K EINBECK	51
◆ GRMN 3501 3	JEWISH/GERMAN WRITERS	001 07213 0100PM-0150PM MWF	RAMY N1B23	R BLOCK	42
◆ GRMN 4504 3	GOETHE'S FAUST	SAME AS HUMN 4504			
		001 07229 1200PM-1250PM MWF	EKLC E1B50		26

History - Hellems 204 (303-492-6683)

THIS DEPT PRIMARILY USES RESEQUENCED WAIT LISTS, GIVING PRIORITY TO HISTORY MAJORS (SEE "WAIT LISTS" IN THE FRONT OF THIS SCHEDULE.) THE HISTORY DEPT DOES NOT DROP STUDENTS FOR NONATTENDANCE. ENROLLMENT IN HIST 3000-LEVEL COURSES, WITH THE EXCEPTION OF HIST 3000-001, IS LIMITED TO HIST MAJORS. ENROLLMENT IN HIST 4000-LEVEL COURSES IS LIMITED TO SOPHOMORES, JUNIORS, & SENIORS, WITH THE FOLLOWING EXCEPTIONS: HIST 4123, 4133, 4166, 4412, 4445, 4616, & 4733 - LIMITED TO JUNIORS & SENIORS. HIST 4020 - LIMITED TO HIST MAJORS & MINORS WITH AT LEAST 12 HOURS OF UPPER-DIVISION HISTORY CREDIT. ENROLLMENT IN HISTORY GRADUATE COURSES IS RESTRICTED TO HISTORY GRADUATE STUDENTS OR WITH INSTRUCTOR PERMISSION. INDEPENDENT STUDY COURSE WORK IS AVAILABLE. CONSULT THE DEPT FOR INFO. GRADUATE STUDENTS NEEDING TO REGISTER FOR MASTER'S THESIS, MASTER'S DEGREE CANDIDATE, OR DOCTORAL THESIS, CONSULT THE DEPT FOR INFO.

I. Methodological, Comparative & General

◆ HIST 1010 3	W CIV 1-ANTIQUITY TO 16C	020 13139 1000AM-1050AM MWF	HLMS 252	RD SMITH	90
		030 07254 1200PM-1250PM MWF	HLMS 241		52
		040 07255 0200PM-0315PM TR	EDUC 220		90
		060 07257 0800AM-0850AM MWF	CLRE 208		33
		100 1200PM-1250PM MW	CHEM 140	A DYER	200
0 RECITATION		R101 07259 0800AM-0850AM F	HLMS 177		25
		R102 07260 0200PM-0250PM F	EDUC 143		25

VI. United States: Chronological Periods

◆ HIST 1015 3	HIST OF US TO 1865	010 07274 0200PM-0315PM TR	HLMS 211	GL MAIN	56
		020 13141 1100AM-1215PM TR	HLMS 252		135
		030 13728 0800AM-0915AM TR	HLMS 141		51
		040 07277 0800AM-0850AM MWF	HLMS 141		33
		100 1200PM-1250PM MW	MUEN E050	R MANN	250
0 RECITATION		R101 07279 0800AM-0850AM F	HLMS 263		32
0 RECITATION		R102 07280 0200PM-0250PM W	EDUC 231		32
		R103 07281 0100PM-0150PM W	STAD 135		31
		R104 07282 0900AM-0950AM M	GUGG 205		31
		R105 07283 0900AM-0950AM W	MKNA 112		29
		R106 07284 0400PM-0450PM W	HLMS 245		31
		R107 07285 0300PM-0350PM M	HLMS 229		31
		R108 07286 0200PM-0250PM R	HLMS 251		33
◆ HIST 1025 3	HIST OF US SINCE 1865	001 07300 1000AM-1050AM MWF	HUMN 150	SD JONES	135
		002 13143 0200PM-0315PM TR	HLMS 252		135
		003 07302 0800AM-0915AM TR	HLMS 229		33
		004 07303 0800AM-0850AM MWF	HLMS 237		33
		005 07304 0300PM-0350PM MWF	HLMS 201		90
		006 07305 0200PM-0250PM MWF	DUAN G125		52
◆ HIST 1035 3	HONORS-US TO 1865	880 0800AM-0850AM MWF	HLMS 220	JD DENTON	15
◆ HIST 2215 3	THE AMERICAN REVOLUTION	001 07322 0200PM-0250PM MWF	HUMN 1890	R HELM	52
◆ HIST 3415 3	SEM-RECENT AMER HIST	801 0330PM-0600PM T		MP FRIEDMAN	18
◆ HIST 3425 3	GREAT DEPRESSION:1929-45	801 0300PM-0530PM M	HLMS 177	JD DENTON	18
HIST 4115 3	NATIVES & NEWCOMERS	PREREQ JR/SR STANDING OR COMPLETION OF ONE LOWER-DIVISION HIST COURSE.			
		001 07379 0800AM-0915AM TR	HLMS 241	GL MAIN	52
HIST 4225 3	THE NEW NATION: AMERICA	001 07385 0330PM-0445PM TR	HLMS 137		45
HIST 4425 3	US HISTORY/1953-1968	001 14133 1230PM-0145PM	HLMS 241		100

VII. United States: Topical Courses I

◆ HIST 2316 3	AMERICAN POPULAR CULTURE	001 13981 0200PM-0315PM TR	CLRE 207		60
◆ HIST 2326 3	ISSUES IN AMER THOUGHT	001 13442 1230PM-0145PM TR	HUMN 250		52
HIST 2516 3	AMERICA THROUGH BASEBALL	001 13151 1100AM-1215PM TR	RAMY C250	TW ZEILER	179
◆ HIST 2616 3	WOMEN'S HISTORY	001 13749 0800AM-0850AM MWF	HLMS 201		55
◆ HIST 3416 3	SEMINAR/AMER SOC/THOUGHT	801 0330PM-0600PM T	HLMS 104	C GUERIN-GONZALES	18
◆ HIST 3656 3	HIST WMN/PROG SOC MOVMENTS	OPEN TO HISTORY MAJORS ONLY. SAME AS WMST 3656.			
		001 13795 0300PM-0530PM W	HLMS 193	AM POIS	5
HIST 4166 3	WAR IN VIETNAM/LEGACY	PREREQ JR/SR STANDING.			
		001 13156 0800AM-0850AM MWF	HUMN 150	R SHLZINGR	155
◆ HIST 4326 3	HEALTH & DISEASE IN US	RECOMM PREREQS HIST 1015, 1025.			
		001 14187 0100PM-0150PM MWF	HUMN 241		60
HIST 4336 3	19TH C AM INTELLECT HIST	001 13462 1100AM-1215PM TR	HUMN 250	MA PITTENGER	51
◆ HIST 4526 3	US SOC IN THE 20TH CENT	PREREQ HIST 1025.			
		001 07399 0200PM-0250PM MWF	BESC 185		60
HIST 4566 3	20TH-CENT US LABOR HIST	PREREQ JR/SR STANDING.			
		001 07401 0200PM-0315PM TR	HALE 260	J GREENE	40
HIST 5106 3	COLLOQ-U.S. SINCE 1915	PREREQ GRAD STANDING.			
		801 0300PM-0530PM W	HLMS 177	E LOVE	18
HIST 6536 3	RDGS/20C US LABOR HIST	801 0330PM-0600PM R	HLMS 220	J GREENE	16
HIST 7326 3	SEM-US INTELLECTUAL HIST	801 0330PM-0600PM T	HLMS 271	MA PITTENGER	18

VIII. United States: Topical Courses II

HIST 1717 3	INTRO/ASIAN AMERICAN HIST	001 14119 0400PM-0515PM MW	MUEN D439	LR HIRABAYASHI	7
◆ HIST 2117 3	HISTORY OF COLORADO	001 07320 1000AM-1050AM MWF	HUMN 250	J FELL	93
		002 13152 1200PM-1250PM MWF	HLMS 199	J FELL	95
◆ HIST 2227 3	HIST OF AMER SOUTHWEST	001 07324 0800AM-0850AM MWF	HALE 230	J FELL	60
◆ HIST 2437 3	AFRO-AMERICAN HISTORY	SAME AS BLST 2437.			
		001 07326 0900AM-0950AM MWF	HALE 230	E LOVE	45
HIST 4217 3	AMERICAN WEST IN 19C	001 13570 0200PM-0315PM TR	EKLC E1B20	S JOHNSON	55

		R103	07261	0300PM-0350PM F	HLMS 229		25
		R104	07262	0200PM-0250PM F	MJEN E118		25
		R105	07263	0100PM-0150PM W	EDUC 143		25
		R106	07264	0200PM-0250PM R	EDUC 138		25
		R107	07265	0330PM-0420PM R	KTCH 120		25
		R108	07266	0200PM-0250PM W	EDUC 134		25
◆	HIST 1020	3	W CIV 2-16C TO PRESENT	001 07293	1230PM-0145PM TR	HLMS 201 DL GROSS	75
				002 13142	0900AM-0950AM MWF	HLMS 252 SK KENT	135
				004 07296	0100PM-0150PM MWF	HLMS 141	33
				005 07297	0800AM-0915AM TR	HLMS 245	33
				006 07298	0800AM-0915AM TR	HLMS 211 DN SPIRES	56
◆	HIST 2100	3	REVOLUTION IN HISTORY	001 13154	1100AM-1215PM TR	HLMS 199	95
◆	HIST 3110	3	HONORS SEMINAR	801	0300PM-0530PM W	HLMS 229 T WESTON	16
	HIST 4020	3	TPC-ERA OF THE GREAT WAR		PREREQ 12 HRS UPPER-DIVISION HISTORY		
				010	1100AM-1150AM MW	HLMS 201 RA POIS	90
				R011 07374	1100AM-1150AM F	HLMS 201 RA POIS	45
				R012 07375	0800AM-0850AM F	GUGG 205 JD DENTON	45
	HIST 4040	3	HIST SPACE EXPLORATION	001 13478	1100AM-1215PM TR	HLMS 199 DN SPIRES	55
	HIST 4050	3	THE WORLD WAR II ERA		PREREQ SOPH STANDING		
				001 13155	0200PM-0315PM TR	HLMS 201 DN SPIRES	94
	HIST 4930	1-3	HISTORY INTERNSHIP	800	TBA	PJ KENNEY	15
	HIST 5000	3	HISTORICAL METHODS	801	0300PM-0530PM M	HLMS 259 SA EPSTEIN	18
	HIST 6330	3	HISTORY OF SEX/SEXUALITY	801	0330PM-0600PM R	CHEM 133	18

II. Europe: Ancient & Medieval

◆	HIST 1051	3	WORLD OF ANCIENT GREEKS		SAME AS CLAS 1051		
				001 13436	1100AM-1215PM TR	EKLC E1B20 SL SPAAR	70
◆	HIST 1061	3	RISE/FALL ANCIENT ROME		SAME AS CLAS 1061		
				001 13434	0800AM-0915AM TR	HUMN 150 SL SPAAR	100
◆	HIST 3511	3	SEMINAR/MEDIEVAL HISTORY	801	0330PM-0600PM T	HUMN 245	18
	HIST 4091	3	THE ROMAN EMPIRE		SAME AS CLAS 4091/5091		
				001 13076	1100AM-1150AM MWF	CLRE 207 NE LENSKE	37

III. Europe: Modern

◆	HIST 2222	3	WAR & SOCIETY	001 13441	0930AM-1045AM TR	HUMN 135	75
	HIST 6012	3	RDGS-MODERN EURO HISTORY	801	0300PM-0530PM W	HLMS 185 BA ENGEL	18
	HIST 6122	3	RDGS-16TH CENT EUROPE	801	0330PM-0600PM T	HLMS 220 A DYER	18
	HIST 7052	3	SEM-MOD EUROPE HISTORY	801	0330PM-0600PM T	DL GROSS	18

IV. Europe: Specific Countries

◆	HIST 1113	3	HIST-ENGLAND TO 1660	001 13144	1000AM-1050AM MWF	HLMS 199 MK MCINTOSH	95
◆	HIST 2113	3	EARLY MODERN ENGLAND	001 07319	1200PM-1250PM MWF	HLMS 141 RD SMITH	49
◆	HIST 2543	3	MEDIEVAL NATIONS	001 13443	0930AM-1045AM TR	HLMS 141	51
◆	HIST 3133	3	SEM/BITAIN SINCE 1688	801	0300PM-0530PM W	HLMS 104 SK KENT	18
	HIST 4053	3	BRITAIN/EMPIRE, 1688-1964		PREREQ SOPH STANDING		
				001 07377	1200PM-1250PM MWF	ENVD 120 SK KENT	55
	HIST 4133	3	TUDOR ENGLAND		PREREQ HIST 1010 OR HIST 1113		
				001 13464	0200PM-0250PM MWF	EDUC 220 RD SMITH	95
				001 13492	0100PM-0150PM MWF	CLRE 207 RA POIS	60
	HIST 4423	3	HIST GERMANY SINCE 1849	001 13494	0100PM-0150PM MWF	STAD 112 PJ KENNEY	42
	HIST 4643	3	POLAND SINCE 16TH C	001 07405	1200PM-1250PM MWF	HUMN 1880 BA ENGEL	55
	HIST 4723	3	IMPERIAL RUSSIA	801	0300PM-0530PM W	LIBR M549	8
	HIST 7183	3	INTRDIS SEM/BRIT STUDIES				

V. Europe: Topical

◆	HIST 3164	3	HIST/LIT GEORGIAN ENGLND		SAME AS ENGL 3164. THIS IS NOT A SEMINAR COURSE		
				001 13104	1100AM-1150AM MWF	HLMS 199 JA STEVENSON	35
◆	HIST 3414	3	SEM/EUROPEAN INTELL HIST	801	0330PM-0600PM R	ECON 16 DL GROSS	18

◆ Indicates an arts and sciences core course.

IX. World Areas: Specific Regions

◆	HIST 1038	3	INTRO TO LAT AMER HIST	001 13149	0800AM-0915AM TR	HLMS 201 RJ FERRY	94
◆	HIST 1208	3	SUB-SAHARAN AFRICA/1800	001 13150	0930AM-1045AM TR	HLMS 201 C A NWAUBANI	94
◆	HIST 1308	3	INTRO MIDDLE EAST HIST	001 13433	0900AM-0950AM MWF	RAMY C250 JP JANKOWSKI	94
◆	HIST 1608	3	INTRO TO CHINESE HISTORY	880	1000AM-1050AM MWF	LIBR N424A W WEI	15
	HIST 3218	3	SEMINAR/AFRICAN HISTORY	801	0330PM-0600PM R	HLMS 104 C A NWAUBANI	18
◆	HIST 3628	3	SEM/RECENT CHINESE HIST	801	0330PM-0600PM T		18
	HIST 4118	3	HISTORY MEXICO TO 1821	001 13486	1230PM-0145PM TR	EDUC 220 RJ FERRY	55
	HIST 4128	3	EMERGENCE OF MOD MEXICO		SAME AS CHST 4128		
				001 13488	1230PM-0145PM TR	KTCH 301 E HU-DEHART	5
	HIST 4258	3	AFRICA/COLONIAL RULE	001 07389	0200PM-0315PM TR	HLMS 241 C A NWAUBANI	45
	HIST 4318	3	MEDIEVAL MIDDLE EAST 500-1600 A.D.				
				001 07390	0200PM-0250PM MWF	HLMS 201 JP JANKOWSKI	52
	HIST 4738	3	HIST OF EARLY MOD JAPAN		RECOMMENDED PREREQ HIST 1708. SAME AS HIST 5738.		
				001 13983	0330PM-0445PM TR	EDUC 220	40
	HIST 5738	3	HIST OF EARLY MOD JAPAN	801	0330PM-0445PM TR	EDUC 220	15
	HIST 6019	3	RDGS-THIRD WORLD HISTORY	801	0300PM-0530PM M	HLMS 104 T WESTON	18

Honors - Norlin M400L (303-492-6617)

ALL HONORS COURSES ARE CONTROLLED ENROLLMENT. STUDENTS IN A & S WANTING TO REGISTER FOR THESE COURSES MUST VERIFY THEIR ELIGIBILITY WITH THE HONORS PROGRAM OFFICE, LIBR M400L, IN ORDER TO RECEIVE THE COURSE CALL NUMBER FOR PHONE REGISTRATION DURING THE STUDENT'S NORMAL TIME ASSIGNMENT. ENROLLMENT LIMIT IS 15 UNLESS OTHERWISE NOTED. A MINIMUM CUM GPA OF 3.3 IS REQUIRED FOR CONTINUING STUDENTS. HONORS COURSES MAY NOT BE TAKEN PASS/FAIL. COME TO HONORS ADVISING NIGHT, WEDNESDAY, MARCH 7, 6:30PM IN HUMB 1B50 FOR COURSE LIST & REGISTRATION INFO FOR ADDITIONAL HONORS PROGRAM COURSES. SEE THE FOLLOWING:

ANTH 1110 SEC 880 EXPL. NONWEST CULT: JAPAN
 ANTH 2060 SEC 880 HONORS HUMAN ORIGINS 1
 ANTH 2060 SEC 881 HONORS HUMAN ORIGINS 1
 ANTH 2060 SEC 882 HONORS HUMAN ORIGINS 1
 ARSC 1150 SEC 880 WRITING IN ARTS & SCIENCE
 ASTR 1110 SEC 880 GEN ASTRON: SOLAR SYSTEM
 ASTR 1110 SEC 881 GEN ASTRON: SOLAR SYSTEM
 BADM 2050 SEC 880 FUTURE OF BUSINESS
 BCOR 1100 SEC 880 PROFILES IN AMERICAN ENTERS
 CLAS 1115 SEC 880 GREEK LIT IN TRANSLATION
 CLAS 2020 SEC 880 SCIENCE IN ANCIENT WORLD
 EMUS 2752 SEC 880 US FOLK & POP MUSIC
 EMUS 4012 SEC 880 AFRICAN MUSIC
 ENGL 1260 SEC 880 INTRO TO WOMEN'S LIT
 ENGL 1600 SEC 880 MASTERPIECES-AMER LIT
 ENGL 3226 SEC 880 FOLKLORE I
 ENGL 3677 SEC 880 JEWISH-AMERICAN FICTION
 EPOB 2650 SEC 880 ENVIRONMENTAL BIOLOGY I
 EPOB 2650 SEC 881 ENVIRONMENTAL BIOLOGY I
 EPOB 2670 SEC 880 GENETICS: MOLEC. TO POP.
 EPOB 2670 SEC 881 GENETICS: MOLEC. TO POP.
 GEOL 1010 SEC 880 INTRO TO GEOLOGY 1
 HIST 1035 SEC 880 HISTORY OF US TO 1865
 HIST 1608 SEC 880 INTRO TO CHINESE HISTORY
 HUMN 1010 SEC 880 INTRO TO HUMANITIES
 HUMN 1010 SEC 882 INTRO TO HUMANITIES
 HUMN 1010 SEC 881 INTRO TO HUMANITIES
 HUMN 4835 SEC 880 LIT. & SOCIAL VIOLENCE
 PHIL 1020 SEC 880 INTRO TO WESTERN PHIL: MODERN
 PHIL 1100 SEC 880 ETHICS
 PRLC 4010 SEC 880 21ST CENTURY
 PSCL 1101 SEC 880 AMERICAN POLITICAL SYSTEM
 PSCL 2223 SEC 880 INTRO INTL. RELATIONS
 PSYC 3101 SEC 880 STATS/RESEARCH METHODS
 SOCY 2025 SEC 880 NONVIOL/ETHICAL SOCL ACTN
 (continued next page)

Sections 700-899 are controlled enrollment - see department for eligibility

Core Course
Department
Course Number
Credits
Course Title

Sec. Number
Call Number
Time/Days
Bldg/Room
Instructor
Max.
Enrollment

HONR 1020	3	INTRODUCTION TO HONORS	880	0930AM-1045AM TR	DUAN G1B20	J GLENN	60
◆ HONR 1810	3	HONORS DIVERSITY SEMINAR	880	0100PM-0215PM MW	LIBR N424A	A KEASLEY	15
HONR 1001	1	INTRO ASTRONOMY 2:CO-SEM	884	TBA			10
◆ HONR 4025	3	HEROINES/HEROIC TRADITNS	880	1100AM-1150AM MWF	LIBR N424A	CB VAN GERVEN	15
HONR 3056	3	EXPERIENCE OF EDUCATION	880	0930AM-1045AM TR	LIBR M498	MA SHEA	15

Humanities - Ketchum 233 (303-492-5561)

THIS DEPT USES RESEQUENCED WAIT LISTS GIVING PREFERENCE TO HUMANITIES MAJORS. STUDENTS MAY BE ADMINISTRATIVELY DROPPED FOR NONATTENDANCE AFTER THE FIRST WEEK OF CLASSES.

◆ HUMN 1010	6	INTRO TO HUMANITIES 1	010	1200PM-1250PM MWF	MATH 100	VH MINOR	30
0	RECITATION	R011 07542	0900AM-0950AM MWF	KTCH 304			30
6	INTRO TO HUMANITIES 1	020	1200PM-1250PM MWF	MATH 100	VH MINOR		30
0	RECITATION	R021 07544	1000AM-1050AM MWF	KTCH 303			30
6	INTRO TO HUMANITIES 1	030	1200PM-1250PM MWF	MATH 100	VH MINOR		30
0	RECITATION	R031 07546	0900AM-0950AM MWF	KTCH 303			30
6	INTRO TO HUMANITIES 1	040	1200PM-1250PM MWF	MATH 100	VH MINOR		30
0	RECITATION	R041 07548	1000AM-1050AM MWF	KTCH 301			30
6	INTRO TO HUMANITIES 1	050	1200PM-1250PM MWF	MATH 100	VH MINOR		30
0	RECITATION	R051 07550	1100AM-1150AM MWF	KTCH 301			30
6	INTRO TO HUMANITIES 1	060	1200PM-1250PM MWF	MATH 100	VH MINOR		30
0	RECITATION	R061 07552	1100AM-1150AM MWF	KTCH 303			30
6	INTRO TO HUMANITIES 1	070	1200PM-1250PM MWF	MATH 100	VH MINOR		30
0	RECITATION	R071 07554	0100PM-0150PM MWF	KTCH 303			30
6	INTRO TO HUMANITIES 1	080	1200PM-1250PM MWF	MATH 100	VH MINOR		30
0	RECITATION	R081 07556	0300PM-0350PM MWF	HUMN 190			30
6	INTRO TO HUMANITIES 1	090	1200PM-1250PM MWF	MATH 100	VH MINOR		30
0	RECITATION	R091 07558	0200PM-0250PM MWF	KTCH 301			30
6	INTRO HUMANITIES 1:HONR	880	1200PM-1250PM MWF	MATH 100	VH MINOR		20
0	RECITATION	R881	1000AM-1050AM MWF	LIBR M498			10
		R882	1000AM-1115AM MW	KTCH 231			10
		R883	0900AM-0950AM MWF	KTCH 231			10
HUMN 2000	3	TOPICS IN HUMANITIES	001	PREREQ HUMN 1010 OR 1020 0100PM-0150PM MWF	HUMN 1B80	P GORDON	50
HUMN 4013	3	NARRATIVE IN THE ARTS	001	PREREQ HUMN 1010 OR 1020 07580 0500PM-0615PM TR	KTCH 234	M DU PLESSIS	30
HUMN 4093	3	STDIES-SEMIOTICS OF FOOD	001	PREREQ JR/SR STANDING OR HUMN 2000 07581 0400PM-0450PM MWF	KTCH 234	KC CHAPMAN	35
◆ HUMN 4004	3	FILM THEORY	801	SAME AS FILM 4004 1230PM-0145PM TR	CLRE 212	E ACEVEDO-MUNOZ	5
				0700PM-1000PM T	HUMN 1B50		
HUMN 4102	3	THE ROMANTIC QUEST	001	PREREQ HUMN 2000 OR JR/SR STANDING 13991 1000AM-1050AM MWF	HUMN 125	J HEYDT-STEVENSON	30
◆ HUMN 4504	3	GOETHE'S FAUST	001	SAME AS GRMN 4504 07582 1200PM-1250PM MWF	EKLC E1B50		15
HUMN 3935	1-3	HUMN INTERN/LIT/SOC/VIOL	800	REQUIRES ADDITIONAL TIME OUTSIDE CLASS TBA			20
			880	TBA	CL COMSTOCK		15
◆ HUMN 4555	3	ARTS OF INTERPRETATION	001	PREREQ HUMN 2000 OR JR/SR STANDING 07583 1100AM-1215PM TR	HUMN 125	P GORDON	15
◆ HUMN 4835	3	LITERATURE/SOC VIOLENCE	880	0200PM-0315PM TR	LIBR N424A	CL COMSTOCK	15

International Affairs - Ketchum 4 (303-492-7295)

◆ IAFS 1000	4	GLOBAL ISSUES & INTL AFF	100	1100AM-1215PM TR	MCDB A2B70		200
0	RECITATION	R101 13714	1000AM-1050AM M	RAMY N1B31			21
		R102 13713	0900AM-0950AM W	EKLC M203			21
		R103 13715	0200PM-0250PM T	DUAN G1B25			20
		R104 13716	0800AM-0850AM F	MUEN E432			20
		R105 13717	1200PM-1250PM F	ECON 16			18
		R106 13718	0900AM-0950AM R	MUEN E123			20

Core Course
Department
Course Number
Credits
Course Title

Sec. Number
Call Number
Time/Days
Bldg/Room
Instructor
Max.
Enrollment

ITAL 4030	3	ITALY: CULTURE & MEDIA	001	PREREQ ITAL 2120 OR EQUIV. 13320 0100PM-0150PM MWF	HUMN 335	V FERME	16
◆ ITAL 4140	3	THE AGE OF DANTE	001	PREREQ JR STANDING OR INSTRUCTOR CONSENT. 07696 1100AM-1215PM TR		S MAGNANINI	25
ITAL 4200	3	ITAL CULTURE/CIVILIZATN	800	TAUGHT WITH COML 5660-800. 0330PM-0445PM TR	HUMN 1B90	S MAGNANINI	25
ITAL 4930	1-3	LANGUAGE INTERNA/PROFESS	800	PREREQ ITAL 2120. TBA			2
ITAL 4990	3	SENIOR HONORS THESIS	800	PREREQ ADVISOR CONSENT. RECOMMENDED AT LEAST ONE COURSE NUMBERED ITAL 4100 OR ABOVE.			30
			801	TBA			30
			801	TBA			30

Kinesiology & Applied Physiology

Clare Small Arts & Sciences 114 (303-492-5362)

KINESIOLOGY COURSES MAY BE RESTRICTED TO KINESIOLOGY MAJORS. FOR INFO ON PHED COURSES SEE THE SCHOOL OF EDUCATION SECTION. GRADUATE COURSES ARE LIMITED TO KINESIOLOGY SENIORS & GRADUATE STUDENTS. INDEPENDENT STUDY, INTERNSHIP, & HONORS COURSE WORK IS AVAILABLE. CONSULT THE DEPT FOR INFO. GRADUATE STUDENTS NEEDING TO REGISTER FOR MASTER'S THESIS, MASTER'S DEGREE CANDIDATE, OR DOCTORAL THESIS, CONSULT THE DEPT FOR INFO. EACH COURSE IN THIS DEPT HAS A COURSE FEE OF \$21 (SUBJECT TO CHANGE) FOR SPECIALIZED SUPPLIES & EQUIPMENT. REFER TO THE TUITION & FEES SECTION OF THIS HANDBOOK.

KAPH 1010	3	INTRO TO KINESIOLOGY	001 08154	1100AM-1215PM TR	MATH 100	J SEMMLER	421
◆ KAPH 1950	3	INTRO SCI WRITING KINES	001 08155	0200PM-0250PM MWF	CLRE 208	M BOYKO	20
KAPH 2700	3	INTRO STAT/RSRCH IN KINE	010	0900AM-0950AM MW	EKLC E1B20	DP MOOD	100
0	RECITATION	R011 08157	0800AM-0850AM F	HALE 260	DP MOOD		19
		R012 08158	0900AM-0950AM F	HUMN 1B80	DP MOOD		19
		R013 08159	1000AM-1050AM F	CLRE 207	DP MOOD		19
		R014 08160	1100AM-1150AM F		DP MOOD		19
		R015 08161	1200PM-1250PM F	MKNA 204	DP MOOD		18
◆ KAPH 3420	3	NUTRITION,HEALTH/PERFORM	001 08187	REstricted to JRS/SRS; PRE-NURSING STUDENTS EXEMPT. 0200PM-0315PM TR	CHEM 140	MB MONROE	479
◆ KAPH 3700	3	SCIENTIFIC WRITING/KINE	001 08190	PREREQ OR COREQ AT LEAST ONE UPPER-DIVISION KAPH CORE COURSE. RESTRICTED TO KINESIOLOGY MAJORS.	CLRE 208	L GREENE	20
			002 08191	1200PM-1250PM MWF	CLRE 208	M BOYKO	20
			003 08192	0100PM-0150PM MWF	CLRE 208	L GREENE	20
KAPH 4100	2	COLLOQUIUM IN KINESIOLOG	010	PREREQS KAPH 1010, 2700 & JR STANDING. SAME AS KAPH 5100. 0400PM-0450PM R	EKLC E1B20	J SEMMLER	30
0	RECITATION	R011 08194	0800AM-0850AM F	CLRE 207	J SEMMLER		30
KAPH 4540	5	BIOMECHANICS	010	PREREQS KAPH 1010, KAPH 2700, PHYS 2010, EPOB 3420, & MATH 1300 OR MATH 1310 OR APPM 1350. RESTRICTED TO KAPH MAJORS.	HUMN 150	C FARLEY	90
0	LAB	L011 08196	1100AM-0130PM T	CLRE 111	C FARLEY		15
		L012 08197	1100AM-0130PM R	CLRE 111	C FARLEY		15
		L013 08198	0800AM-1030AM W	CLRE 111	C FARLEY		15
		L014 08199	0800AM-1030AM T	CLRE 111	C FARLEY		15
		L015 08200	0800AM-1030AM R	CLRE 111	C FARLEY		15
		L016 08201	0500PM-0750PM W	CLRE 111	C FARLEY		15
KAPH 4650	5	PHYSIOLOGICAL KINE	100	PREREQS EPOB 3430, KAPH 1010 & 2700. PREREQ OR COREQ EPOB 3420. RESTRICTED TO KINESIOLOGY MAJORS.	HLMS 252	RS MAZZEO	108
0	RECITATION	R110	0800AM-0850AM M	CLRE 111	RS MAZZEO		18
	LAB	L111 08204	0900AM-1050AM M	CLRE 111	RS MAZZEO		18
	RECITATION	R120	0800AM-0850AM W	CLRE 111	RS MAZZEO		18
	LAB	L121 08206	0900AM-1050AM W	CLRE 111	RS MAZZEO		18
	RECITATION	R130	1100AM-1150AM M	CLRE 111	RS MAZZEO		18
	LAB	L131 08208	1200PM-0150PM M	CLRE 111	RS MAZZEO		18
	RECITATION	R140	1100AM-1150AM W	CLRE 111	RS MAZZEO		18

	R107	13719	1100AM-1150AM M	HUMN 245	20
	R108	13720	0800AM-0850AM T	MUEN E123	20
	R109	13721	1200PM-1250PM W	HUMN 245	20
	R110	13722	1200PM-1250PM R	HUMN 245	20
	R111	13723	1200PM-1250PM R	HUMN 190	20
◆ IAFS 4500	3	THE POST-COLD WAR WORLD	PREREQS JR STANDING, IAFS 1000.		
	801	0330PM-0445PM MW	RAMY N1B31 EC DUNN	25	
	802	0300PM-0530PM T	STAD 112 PJ KENNEY	25	
◆ IAFS 4800	3	HONORS/INTERNATL AFFAIRS	PREREQ 3.5 GPA.		
	801	0200PM-0430PM M	EKLC M203 V HUNTER	12	
	802	0200PM-0430PM W	EKLC M203 V HUNTER	10	

International/National Voluntary Service Training

IBS, Suite 11 (303-492-7719)

ALL INVST COURSES ARE CONTROLLED ENROLLMENT. SEE DEPT FOR ELIGIBILITY. INVST PARTICIPANTS WILL BE CHARGED A ONE-TIME PROGRAM INSTRUCTIONAL FEE OF \$250.

◆ INVS 1000	4	RESPONDING TO SOC PROB	001 07670 0330PM-0445PM TR	MUEN E432	26
INVS 3302	3	FACIL PEACEFUL COMM CH	800 0330PM-0445PM TR	G MIKA	26
INVS 3912	1	FACIL PEACEFUL COMM CHNG	802 0300PM-0530PM M	KTCH 120 S LOWE	26
◆ INVS 4732	3	CRIT THINK IN DEVELOPMNT	801 0300PM-0530PM W	KTCH 120 JR SCARRITT	15
INVS 4734	1	PRAC CRIT THINK IN DEVEL	800 0300PM-0530PM M	STAD 135	26
INVS 4999	3	TEACHING SOCIAL JUSTICE	PREREQS INVS 3302, 3912, 4033, 4034, 4732, 4914, 4915, & 4734. TO BE ELIGIBLE FOR ENROLLMENT, A STUDENT MUST HAVE COMPLETED 16 CREDITS OF THE REQUIRED INVST COURSES WITH AT LEAST A B-		
	800	0300PM-0530PM M	CHEM 146	10	

Italian - Humanities 340 (303-492-7226)

STUDENTS WHO EARNED LESS THAN A C- IN THE PREREQUISITE COURSE WILL BE ADMINISTRATIVELY DROPPED. ANY STUDENT WITH THREE UNEXCUSED ABSENCES DURING THE SCHEDULE ADJUSTMENT PERIOD MAY BE ADMINISTRATIVELY DROPPED. IT IS THE STUDENT'S RESPONSIBILITY TO DROP ALL COURSES. STUDENTS WILL NOT RECEIVE CREDIT FOR A LOWER LEVEL COURSE IN FOREIGN LANGUAGE INSTRUCTION TAKEN AFTER CREDIT HAS BEEN GIVEN FOR A HIGHER LEVEL COURSE IN THE SAME LANGUAGE SEQUENCE. FOR EXAMPLE, STUDENTS WILL NOT RECEIVE CREDIT FOR ITAL 1010 AFTER THEY HAVE PASSED ITAL 1020. SELECTED COURSES IN THIS DEPT HAVE A COURSE FEE OF \$20 (SUBJECT TO CHANGE) IN SUPPORT OF ALTEC. REFER TO THE TUITION & FEES SECTION OF THIS HANDBOOK.

◆ ITAL 1010	5	BEGINNING ITALIAN 1	001 07678 0800AM-0850AM M-F	HUMN 190	25
	002	07679 0900AM-0950AM M-F	HUMN 190	25	
	003	07680 1000AM-1050AM M-F	HUMN 190	25	
	004	07681 1100AM-1150AM M-F	HUMN 190	25	
	005	07682 0100PM-0150PM M-F	HUMN 190	25	
	006	07683 0100PM-0150PM M-F	EDUC 136	25	
	007	07684 1200PM-1250PM M-F	CLRE 211	25	
	008	07685 1100AM-1150AM M-F	HLMS 181	20	
◆ ITAL 1020	5	BEGINNING ITALIAN 2	PREREQ ITAL 1010; MIN GRADE C-		
	001	07686 1000AM-1050AM M-F	HALE 236	25	
	002	07687 0100PM-0150PM M-F	CLRE 209	25	
	800	1200PM-1250PM M-F	HUMN 335	16	
◆ ITAL 2110	3	INT ITAL RDG/GMMR/COMP 1	PREREQ ITAL 1020; MIN GRADE C-		
	001	07688 1000AM-1050AM MWF	HLMS 185	25	
	002	07689 1200PM-1250PM MWF	HUMN 190	25	
	003	07690 0100PM-0150PM MWF	HUMN 125	25	
ITAL 2120	3	INT ITAL RDG/GMMR/COMP 2	PREREQ ITAL 2110.		
	001	07692 0900AM-0950AM MWF		25	
ITAL 3010	3	ADV COMPOSIT/CONVERSAT 1	PREREQ ITAL 2120 OR INSTRUCTOR CONSENT.		
	001	07693 1100AM-1150AM MWF	HLMS 177	25	
ITAL 3140	3	RDNGS IN ITAL LIT-20TH C	PREREQ ITAL 2130 OR INSTRUCTOR CONSENT.		
	001	07694 0300PM-0350PM MWF	HUMN 1B90 V FERME	25	
ITAL 4010	3	PROB TRAN-ADV GRAM/STY 1	001 07695 1000AM-1050AM MWF	HLMS 271	25

◆ Indicates an arts and sciences core course.

	L141	08210	1200PM-0150PM W	CLRE 111	RS MAZZEO	18
	R150	0200PM-0250PM M	CLRE 111	RS MAZZEO	18	
	L151	08212	0300PM-0450PM M	CLRE 111	RS MAZZEO	18
	R160	0200PM-0250PM W	CLRE 111	RS MAZZEO	18	
	L161	08214	0300PM-0450PM W	CLRE 111	RS MAZZEO	18
◆ KAPH 4660	3	SPEC TPCS/EXER PHYSIO	PREREQ KAPH 4650.			
	001	08217 1100AM-1215PM TR	CLRE 208	WC BYRNES	25	
KAPH 4720	4	SENSORIMOTOR NEUROSCI	PREREQS KAPH 1010, 2700, PSYC 1001. PREREQ OR COREQ EPOB 3420. RESTRICTED TO KAPH MAJORS.			
	010	0100PM-0150PM MWF	HUMN 150	RM ENOKA	90	
0 LAB	L011	08219 1100AM-1250PM F	CLRE 111	RM ENOKA	15	
	L012	08220 0200PM-0350PM F	CLRE 111	RM ENOKA	15	
	L013	08221 0200PM-0350PM R	CLRE 111	RM ENOKA	15	
	L014	08222 0330PM-0520PM T	CLRE 111	RM ENOKA	15	
	L015	08223 0500PM-0650PM M	CLRE 111	RM ENOKA	15	
	L016	08224 0900AM-1050AM F	CLRE 111	RM ENOKA	15	
KAPH 4750	4	PSYCHOLOGICAL KINE	PREREQS KAPH 1010, 2700, PSYC 1001. RESTRICTED TO KINESIOLOGY MAJORS.			
	010	1230PM-0145PM TR	HUMN 150	JE STAREK	93	
0 RECITATION	R011	08227 0900AM-0950AM F		JE STAREK	19	
	R012	08228 1200PM-1250PM W	CHEM 145	JE STAREK	19	
	R013	08229 1000AM-1050AM F	CLRE 209	JE STAREK	19	
	R014	08230 1100AM-1150AM F	MKNA 204	JE STAREK	18	
	R015	08231 1100AM-1150AM W	CLRE 209	JE STAREK	18	
◆ KAPH 4760	3	CRIT THINK MOTOR BEHAV	PREREQ KAPH 4720 OR 4750.			
	001	08232 0800AM-0915AM TR	EKLC E1B75	J SEMMLER	25	
	002	08233 0930AM-1045AM TR	CLRE 208	JE STAREK	25	
KAPH 5100	2	COLLOQUIUM IN KINESIOLOG	PREREQ GRAD STANDING. SAME AS KAPH 4100. ATTN: MASTER'S STUDENTS ENROLL IN RECITATION 011. DOCTORAL STUDENTS- ENROLL IN RECITATION 012.			
	010	0400PM-0450PM R	EKLC E1B20	J SEMMLER	35	
0 RECITATION	R011	08339 0800AM-0850AM F	CLRE 210	DR SEALS	15	
	R012	08340 0900AM-0950AM F	CLRE 210	C DESOUZA	20	
KAPH 5550	3	BIOCHEM BASIS/EXERCISE	PREREQ 1 YR GENERAL CHEM; PREREQ OR COREQ KAPH 4650 OR INSTRUCTOR CONSENT.			
	001	08341 0300PM-0530PM M	CLRE 104	RS MAZZEO		
KAPH 5740	3	MOTOR SKILL LEARNING	PREREQ KAPH 4720 OR EQUIV.			
	001	12971 0500PM-0730PM T	CLRE 104	D SHERWOOD	15	
KAPH 5800	5	ADV STATS/RSRCH METH:KIN	PREREQ KAPH 2700.			
	001	08343 0200PM-0250PM MWF	HUMN 1B80	DP MOOD	25	
		0200PM-0315PM TR	ECCR 116			
KAPH 6020	3	SEMINAR	001 08360 0500PM-0730PM R	CLRE 211	R KRAM	25

Latin American Studies - Helms 218 (303-492-1698)

◆ LAMS 1000	3	INTRO/LATIN AMER STUDIES	001 08424 0330PM-0445PM TR	CLRE 207	RJ FERRY	78
-------------	---	--------------------------	----------------------------	----------	----------	----

Lesbian/Gay/Bisexual & Transgendered Studies

Theatre C233 (303-492-5809)

FOR MORE INFORMATION ABOUT THE LGBT STUDIES CERTIFICATE PROGRAM CALL BUD COLEMAN AT 303-492-5809 EMAIL LGBT@COLORADO.EDU OR VISIT OUR WEBPAGE AT WWW.COLORADO.EDU/ARTSSCIENCES/LGBTSTUDIES/. FOR ADDITIONAL COURSES SEE THE FOLLOWING: ARSC 3100 MULTICULTURAL TOPICS IN WRITING HIST 2626 HISTORY OF SEXUALITY HUMN 4093 SEXUALITY & THE ARTS PSY/WMST 4271 SEX DISCRIMINATION SOCY/WMST 1006 SOC CONSTRUCTN OF SEXUALITY

◆ LGBT 2000	3	INTRO TO LGBT STUDIES	SAME AS WMST 2030, ARSC 2080.			
	001	08540 1230PM-0145PM TR	HUMN 1B80			25
LGBT 4287	3	STUDIES IN LGBT LIT	PREREQ JR STANDING. SAME AS ENGL 4287.			
	001	08541 1100AM-1215AM TR		DU PLESSIS		10

Sections 700-899 are controlled enrollment - see department for eligibility

Core Course
Department
Course Number
Credits
Course Title

Sec. Number
Call Number
Time/Days
Bldg/Room
Instructor
Max.
Enrollment

Linguistics - Hellems 290 (303-492-8456)

INDEPENDENT STUDY COURSE WORK IS AVAILABLE. CONSULT THE DEPT FOR INFORMATION. GRADUATE STUDENTS NEEDING TO REGISTER FOR MASTER'S THESIS, MASTER'S DEGREE CANDIDATE, OR DOCTORAL THESIS, CONSULT THE DEPT FOR INFO.

Core Course	Department	Course Number	Credits	Course Title	Sec. Number	Call Number	Time/Days	Bldg/Room	Instructor	Max. Enrollment	
◆	LING	1000	3	LANGUAGE IN U.S. SOCIETY	001	13689	0330PM-0445PM TR	ECON 13	LA MICHAELIS	35	
<p>REC 011 IS THE VIRTUAL LAB. RECS 012 & 013 ARE CONVERSATION LABS. SEE INTERNET COURSE LISTING AT WWW.COLORADO.EDU/LINGUISTICS1 OR CALL DEPT AT 492-8456.</p>											
0	RECITATION	010	010	1000AM-1050AM MW	R011	08543	1000AM-1050AM F	MCD B A2B70		204	
0	RECITATION	R012	08544	1000AM-1050AM F	R012	08544	1000AM-1050AM F	EDUC 132		24	
		R013	08545	1000AM-1050AM F	R013	08545	1000AM-1050AM F			30	
		R014	08546	1000AM-1050AM F	R014	08546	1000AM-1050AM F			30	
		R015	08547	0800AM-0850AM F	R015	08547	0800AM-0850AM F	EKLC M203		30	
		R016	08548	0800AM-0850AM F	R016	08548	0800AM-0850AM F	EKLC E1B50		30	
		R017	08549	0330PM-0420PM R	R017	08549	0330PM-0420PM R	ECCR 151		30	
		R018	08550	0200PM-0250PM F	R018	08550	0200PM-0250PM F	EKLC M203		30	
LING	1900	1	1	PRACTICUM: LITERACY			COREQ LING 1000.				
						800	TBA			15	
						811	TBA				
						812	TBA				
◆	LING	2000	3	INTRO TO LINGUISTICS	010	0200PM-0250PM MW		HLMS 211	A BELL	56	
0	RECITATION	R011	08558	0200PM-0250PM F	R011	08558	0200PM-0250PM F	HLMS 211		28	
		R012	08559	0200PM-0250PM F	R012	08559	0200PM-0250PM F	HUMN 125		28	
LING	3005	3	3	COGNITIVE SCIENCE			SAME AS PSYC 3005, PHIL 3310 & CSCI 3702.				
						001	08560	1000AM-1115AM MW	MUEN D430	M EISENBERG	8
LING	3430	3	3	SEMANTICS	001	08561	0930AM-1045AM TR	GUGG 206	LA MICHAELIS	28	
LING	3500	3	3	LANG & PUBLIC INTEREST	001	13637	0200PM-0315PM TR		Z FRAJZYNGIER	35	
LING	3545	3	3	WORLD LANGUAGE POLICIES	001	13336	1100AM-1215PM TR	HLMS 237	L MENN	25	
LING	3800	3	3	SP TPCS IN LINGUISTICS	001	13686	0100PM-0150PM MWF	HLMS 104	GOMEZ DE GARCIA	20	
LING	4040	3	3	LINGUISTICS FOR TESEAL			COREQ EALC 5950.				
						001	13687	1230PM-0145PM TR	HUMN 245	L MENN	20
◆	LING	4100	3	PERSPECTIVES ON LANGUAGE			PREREQS LING 2000 OR EQUIV. & JR/SR STANDING.				
						001	08563	1100AM-1150AM MWF	HALE 240		25
LING	4420	3	3	MORPHOLOGY & SYNTAX			PREREQ LING 2000 OR EQUIV. SAME AS LING 5420.				
						001	08564	1100AM-1215PM TR	B FOX		20
LING	4560	3	3	LANGUAGE DEVELOPMENT			SAME AS SLHS 4560 & PSYC 4560				
						001	14058	0330PM-0445PM TR	B SCHICK		20
LING	5030	3	3	LINGUISTIC PHONETICS	001	08584	0930AM-1045AM TR	HLMS 237	L MENN	15	
LING	5420	3	3	MORPHOLOGY & SYNTAX			PREREQ LING 2000 OR EQUIV. SAME AS LING 4420.				
						001	08586	1100AM-1215PM TR	B FOX		15
LING	5570	3	3	INTRO DIACHRONIC LING			PREREQ LING 5410 OR INSTRUCTOR CONSENT.				
						001	08587	0300PM-0350PM MWF	A BELL		15
LING	5950	1	1	PERSPECTIVES ON EAL			TAUGHT WITH EALC 5950.				
						001	08604	1200PM-1250PM W	HLMS 267	L MENN	10
LING	6300	3	3	TOPICS IN LANGUAGE USE	001	13688	0330PM-0445PM TR	CHEM 145		20	
LING	6510	3	3	LANGUAGE STRUCTURES			PREREQS LING 5410-5420.				
						001	08605	0200PM-0315PM TR	HLMS 104	DS ROOD	12
LING	7100	3	3	FIELD METHODS 1			PREREQS LING 5410, 5420 OR EQUIVALENT.				
						001	13337	0930AM-1045AM TR	HLMS 220	Z FRAJZYNGIER	16
LING	7415	2	2	COG SCI RSRCH PRAC 1			PREREQ CSCI 6402 OR EDUC 6504 OR LING 6200 OR PHIL 6310 OR PSYC 6200. RECOMMENDED PREREQ CSCI 7762 OR EDUC 6505 OR LING 7762 OR PHIL 7310 OR PSYC 7762. SAME AS PSYC 7415, PHIL 7415, CSCI 7412, EDUC 6506.				
						800	0100PM-0250PM T	MUEN D428	D CACCAMISE	15	
LING	7762	2	2	RDNGS IN COGNITIVE SCI			PREREQ GRAD STANDING. SAME AS PSYC 7765, EDUC 6505, PHIL 7310 & CSCI 7762.				
						001	13833	0230PM-0430PM W	MUEN E411B	TK LANDAUER	5
LING	7800	3	3	OPEN TOPICS/LINGUISTICS			PREREQ INSTRUCTOR CONSENT.				
				TPC-LING CIRCLE	001	08645	0330PM-0600PM W	HLMS 211		15	

Core Course
Department
Course Number
Credits
Course Title

Sec. Number
Call Number
Time/Days
Bldg/Room
Instructor
Max.
Enrollment

Core Course	Department	Course Number	Credits	Course Title	Sec. Number	Call Number	Time/Days	Bldg/Room	Instructor	Max. Enrollment	
0	RECITATION	R021	08737	0800AM-0850AM TR	R021	08737	0800AM-0850AM TR	MUEN E130		30	
		R022	08738	1000AM-1050AM TR	R022	08738	1000AM-1050AM TR	STAD 135		18	
		R023	08739	1100AM-1150AM TR	R023	08739	1100AM-1150AM TR	STAD 135		20	
		R024	08740	0100PM-0150PM TR	R024	08740	0100PM-0150PM TR	MUEN E431		23	
		030		1100AM-1150AM MWF				ECCR 1B40	C FARSI	124	
		R031	08742	0800AM-0850AM TR	R031	08742	0800AM-0850AM TR	MUEN E432		30	
		R032	08743	0900AM-0950AM TR	R032	08743	0900AM-0950AM TR	MUEN E432		30	
		R033	08744	1200PM-1250PM TR	R033	08744	1200PM-1250PM TR	STAD 135		32	
		R034	08745	0100PM-0150PM TR	R034	08745	0100PM-0150PM TR	DUAN G1B35		25	
5	ANALYTIC GEOMETRY/CALC 1	785	785	0200PM-0340PM MW				BAKR		30	
				0200PM-0250PM F				BAKR			
◆	MATH	1310	5	CALC 1/COMPUTER APPLICAT			PREREQ 3 YRS HIGH SCHOOL MATH INCL TRIGONOMETRY. SIMILAR TO MATH 1300. EXAMS FOR ALL SECTIONS AT 5:15PM WED, SEPT 19, OCT 17 & NOV 14. NOTE MATH 1310 COMMON FINAL EXAM TIME.				
						001	08748	0800AM-0850AM M-F	MUEN E126		30
						002	08749	1000AM-1050AM M-F	DUAN G2B41		30
						003	08750	0100PM-0150PM M-F	DUAN G2B41	JS FOX	30
MATH	1410	3	3	MATH/SECONDARY ED			PREREQS ONE YR HIGH SCHOOL ALGEBRA, ONE YR GEOMETRY.				
						001	13527	1200PM-1250PM MWF	ECCR 118	R TUBBS	30
						002	13528	0800AM-0850AM MWF	ECCR 139		30
MATH	2300	5	5	ANALYTIC GEOMETRY/CALC 2			PREREQ CALCULUS 1. SIMILAR TO APPM 1360, APPM 1380 & MATH 2310. EXAMS FOR ALL SECTIONS AT 5:15PM WED, SEPT 19, OCT 17 & NOV 14. NOTE MATH 2300 COMMON FINAL EXAM TIME.				
						001	08752	0900AM-0950AM M-F	MUEN E126	GE BROWN	30
						002	08753	1000AM-1050AM M-F	MUEN E126		30
						003	08754	1100AM-1150AM M-F	MUEN E126		30
						004	08755	1200PM-1250PM M-F	MUEN E126		30
						005	08756	0200PM-0250PM MWF	RAMY N1B31	HG ELLIS	30
							0200PM-0250PM TR	MUEN E431			
◆	MATH	2380	3	MATH FOR THE ENVIRONMENT			PREREQ PROFICIENCY IN HIGH SCHOOL MATH. SAME AS QRMS 2380.				
						001	08757	0900AM-0950AM M-F	MUEN E131	ME WALTER	17
						002	08758	0100PM-0150PM MWF	ECCR 137		18
MATH	2400	4	4	ANALYTIC GEOMETRY/CALC 3			PREREQ CALCULUS 2. SIMILAR TO APPM 2350 & MATH 2420.				
						001	08761	0800AM-0850AM MTWF	ECCR 133		27
						002	08762	0900AM-0950AM MTWF	ECCR 133		27
						003	08763	1100AM-1150AM MTWF	ECCR 133		27
						004	08764	1200PM-1250PM MTWF	ECCR 133	CM MUIR	27
						005	08765	0100PM-0150PM MTWF	ECCR 133	S WU	27
MATH	2420	4	4	HONORS CALCULUS 3			PREREQ MATH 2300 OR EQUIV. SIMILAR TO MATH 2400 & APPM 2350.				
						001	08766	0800AM-0850AM MTWF	ECCR 116	R CLELLAND	20
◆	MATH	3000	3	INTRO TO ABSTRACT MATH			PREREQ CALCULUS 2.				
						001	08767	0100PM-0150PM MWF	ECCR 110	HG ELLIS	25
MATH	3130	3	3	INTRO TO LINEAR ALGEBRA			PREREQ CALCULUS 3.				
						001	08769	0900AM-0950AM MWF	ECCR 108	B WANG	28
						002	08770	0100PM-0150PM MWF	ECCR 108		28
MATH	3140	3	3	ABSTRACT ALGEBRA 1			PREREQ MATH 3000, 3110, 3130, OR 3200.				
						001	08771	0100PM-0150PM MWF	ECCR 116	GE BROWN	32
MATH	3170	3	3	COMBINATORICS 1			PREREQ CALCULUS 2.				
						001	13525	1200PM-1250PM MWF	ECCR 151	JD MONK	30
◆	MATH	3200	3	INTRO TO TOPOLOGY			PREREQ CALCULUS 3.				
						001	08772	0200PM-0250PM MWF	ECCR 110	K KEARNES	25
MATH	4000	3	3	FOUNDATIONS OF MATH			PREREQ 1 UPPER DIVISION MATH COURSE.				
						001	08774	0200PM-0250PM MWF	ECCR 116		25
MATH	4310	3	3	INTRODUCTION TO ANALYSIS			PREREQS MATH 2400 & 3000. RECOMMENDED PREREQ MATH 3130.				
						001	08776	0900AM-0950AM MWF	ECCR 110	RK GOODRICH	25
						002	08777	0100PM-0150PM MWF	ECST 1B21	B WANG	20
MATH	4430	3	3	ORDINARY DIFF EQUATIONS			PREREQ CALCULUS 3, MATH 3130, OR APPM 2360 WITH MIN GRADE: C.				
						001	08779	0200PM-0250PM MWF	MUEN E431	JH WOLKOWISKY	35
MATH	4440	3	3	MATH OF CODING & CRYPT			PREREQ MATH 3130. SAME AS MATH 5440.				
						001	13526	0200PM-0250PM MWF	ECCR 137	D GRANT	22

Mathematics - Mathematics 260 (303-492-3613)

THIS DEPT PRIMARILY USES AUTOMATIC WAIT LISTS. (SEE "WAIT LISTS" IN THE FRONT OF THIS SCHEDULE.) AT THE DISCRETION OF THE INSTRUCTOR, STUDENTS ABSENT THE FIRST WEEK OF CLASS MAY BE ADMINISTRATIVELY DROPPED.

I. Spirit & Uses of Mathematics

◆ MATH 1110 3	SPIRIT/USES OF MATH 1	PREREQ 1 YR HIGH SCHOOL ALGEBRA & 1 YR PLANE GEOMETRY.			
	001 08711	1000AM-1050AM MWF	ECCR 155	35	
	002 08712	1200PM-1250PM MWF	ECCR 1B51	35	
	003 08713	0200PM-0250PM MWF	ECON 13	35	

II. Undergraduate Mathematics

THE MAJOR FIELD ACHIEVEMENT TEST (MFAT) GIVEN TO GRADUATING SENIOR MATH MAJORS WILL BE GIVEN OCTOBER 17, 2001. SEE THE MATH DEPT FOR DETAILS.

◆ MATH 1012 3	QUANT REASON/MATH SKILLS	SAME AS QRMS 1010.			
	001 08688	1200PM-1250PM MWF	DUAN G2B47	15	
	002 08689	0100PM-0150PM MWF	DUAN G2B47	15	
	003 08690	1200PM-1250PM MWF	DUAN G2B21	10	
	004 08691	0800AM-0915AM TR	MUEN E431	15	
	005 08692	0100PM-0150PM MWF	MUEN E432	15	
	006 08693	0900AM-0950AM MWF	DUAN G2B47	15	
	007 08694	0200PM-0250PM MWF	DUAN G2B47	15	
	008 08695	1000AM-1050AM MWF	MUEN E431	15	
	009 08696	1230PM-0145PM TR	DUAN G2B60	15	
	010 08697	1230PM-0145PM TR	MUEN E432	15	
	011 08698	0330PM-0445PM TR	MUEN D144	15	
	012 08699	0800AM-0915AM TR	MUEN E417	15	
	013 08700	0330PM-0445PM TR	HLMS 241	15	
	014 08701	0200PM-0250PM MWF	MUEN E432	14	
	790	1000AM-1115AM MW	DLYC 100 BJ GILLET	25	
◆ MATH 1150 4	PRECALCULUS MATHEMATICS	PREREQ 1 1/2 YEARS OF HIGH SCHOOL ALGEBRA. SIMILAR TO MATH 1000, 1010, 1020, 1001, 1011, 1021, 1030 & 1040.			
	010	0800AM-0850AM MWF	F A N141	150	
0	RECITATION				
	R011 08715	0800AM-0850AM T	ECCR 151	40	
	R012 08716	0800AM-0850AM R	ECCR 151	42	
	R013 08717	0800AM-0850AM T	ECCR 155	37	
	R014 08718	0900AM-0950AM T	ECCR 1B55	31	
4	PRECALCULUS MATHEMATICS				
	020 08719	0800AM-0850AM MTWR	ECCR 1B55	32	
	030 08720	0800AM-0850AM MTWR	ECCR 1B51	35	
◆ MATH 1300 5	ANALYTIC GEOMETRY/CALC 1	PREREQS 2 YRS HIGH SCHOOL ALGEBRA, 1 YR GEOMETRY, & 1/2 YR TRIGONOMETRY. SIMILAR TO MATH 1081, APPM 1350 & MATH 1310. EXAMS FOR ALL SECTIONS AT 5:15PM WED. SEPT 19 OCT 17 & NOV 14. NOTE MATH 1300 COMMON FINAL EXAM TIME. SECTIONS 001-015 ARE LECTURE ONLY; SECTIONS 020 & 030 REQUIRE RECITATIONS.			
	001 08721	0800AM-0850AM M-F	MUEN E118	27	
	002 08722	0800AM-0850AM M-F	MUEN D144	27	
	003 08723	0800AM-0850AM M-F	DUAN G2B41	27	
	004 08724	0800AM-0850AM M-F	ECCR 137	27	
	005 08725	0900AM-0950AM M-F	MUEN E118	27	
	006 08726	0900AM-0950AM M-F	MUEN D144	27	
	007 08727	0900AM-0950AM M-F	DUAN G2B41	27	
	008 08728	1000AM-1050AM M-F	MUEN E118 CM MUIR	27	
	009 08729	1000AM-1050AM M-F	MUEN D144	27	
	010 08730	1100AM-1150AM M-F	MUEN E118 JS FOX	35	
	011 08731	1200PM-1250PM M-F	MUEN E130	28	
	012 08732	1200PM-1250PM M-F	MUEN E118	27	
	013 08733	0100PM-0150PM M-F	MUEN E118	27	
	014 08734	0100PM-0150PM M-F	MUEN E130	30	
	015 08735	0200PM-0250PM M-F	MUEN D144	30	
	020	0100PM-0150PM MWF	ECCR 1B40 RK GOODRICH	91	

◆ Indicates an arts and sciences core course.

MATH 4450 3	INTRO-COMPLEX VARIABLES	PREREQ CALCULUS 3.			
	001 08780	1200PM-1250PM MWF	ECCR 155 M DE GOSSON	30	
MATH 4470 3	INTRO-PART DIFF EQUAT 1	PREREQ APPM 2360 OR MATH 4430.			
	001 08781	1000AM-1050AM MWF	ECST 1B21 R CLELLAND	20	
MATH 4510 3	INTRO-PROBABILITY THEORY	PREREQ CALCULUS 3. CREDIT MAY NOT BE RECEIVED FOR BOTH MATH 4510 & APPM 3570 OR FOR BOTH MATH 4510 & ECEN 3810.			
	001 08782	1100AM-1150AM MWF	ECCR 110 S KUZNETSOV	25	
MATH 4650 3	INTERMED NUMER ANALYS 1	PREREQS APPM 3310 OR MATH 3130, & KNOWLEDGE OF A PROGRAMMING LANGUAGE. SAME AS APPM 4650.			
	001 08783	1100AM-1150AM MWF	ECCR 108	8	
MATH 4800 3	HISTORY OF-MATHEMATICS	PREREQ 2 UPPER-DIVISION COURSES IN MATH. SAME AS MATH 5800.			
	001 08784	0200PM-0250PM MWF	ECST 1B21	15	

III. Graduate Courses

GRADUATE STUDENTS NEEDING TO REGISTER FOR MASTER'S THESIS, MASTER'S DEGREE CANDIDATE, OR DOCTORAL THESIS, CONSULT THE DEPT FOR INFO.

MATH 5000 3	FOUNDATIONS OF MATH	PREREQS MATH 3130, 3140, 4310.			
	001 08795	0100PM-0150PM MWF	ECCR 118 JD MONK	20	
MATH 5030 3	INTERMED MATH PHYSICS 1	PREREQS MATH 4310, 4320. SAME AS PHYS 5030. COURSE FEE: \$21.			
	001 08797	0300PM-0350PM MWF	DUAN G2B21 S ZHONG	5	
MATH 5430 3	ORDINARY DIFFER EQUATION	PREREQS MATH 3130, 4310.			
	001 08799	1100AM-1150AM MWF	ECST 1B21 R CLELLAND	20	
	003 08801	0900AM-0950AM MWF	ECST 1B21 R CLELLAND	20	
MATH 5440 3	MATH OF CODING & CRYPT	PREREQ MATH 3130. SAME AS MATH 4440.			
	001 13590	0200PM-0250PM MWF	ECCR 137 D GRANT	5	
MATH 5470 3	PARTIAL DIFF/INTEGRAL EQ	PREREQS MATH 4430 OR APPM 4350-4360 OR EQUIV. SAME AS APPM 5470.			
	001 08802	0900AM-0950AM MWF	ECCR 118 J BEBERNES	13	
	002 08803	0100PM-0150PM MWF	DUAN G1B27	7	
MATH 5600 3	NUMERICAL ANALYSIS 1	PREREQS CALCULUS, MATH 3130 & CSCI 1200. SAME AS APPM 5600.			
	001 08804	1100AM-1150AM MWF	DUAN G1B39 G BEYLKIN	10	
MATH 5800 3	HISTORY OF MATHEMATICS	PREREQS 2 UPPER-DIVISION MATH COURSES. SAME AS MATH 4800.			
	001 08805	0200PM-0250PM MWF	ECST 1B21	5	
MATH 5905 1	MATH TEACHER TRAINING	PREREQ GRAD STANDING & TEACHING ASST EXPERIENCE.			
	801	0300PM-0350PM W	MATH 350 JS FOX	15	
MATH 6110 3	INTRO TO NUMBER THEORY	PREREQ MATH 3140.			
	001 08807	0300PM-0350PM MWF	ECCR 110	20	
MATH 6130 3	MODERN ALGEBRA 1	PREREQ MATH 3140.			
	001 08808	0900AM-0950AM MWF	ECCR 116 K KEARNES	22	
MATH 6210 3	INTRODUCTION-TOPOLOGY 1	PREREQS MATH 3130, 3140, 4310, 4320.			
	001 08809	0200PM-0250PM MWF	ECCR 118 S WU	22	
MATH 6310 3	INTRO TO REAL ANALYSIS 1	PREREQS MATH 4310 & 4320.			
	001 08811	1000AM-1050AM MWF	ECCR 133 S KUZNETSOV	25	
MATH 6350 3	FUNCT COMPLEX VARIABLE 1	PREREQ MATH 4310.			
	001 08812	1200PM-1250PM MWF	ECCR 116 RA HOLLEY	22	
MATH 6520 3	MATHEMATICAL STATISTICS	PREREQ MATH 5520. SAME AS APPM 5520.			
	001 14107	0200PM-0250PM MWF	DUAN G1B25 J CORCORAN	23	
MATH 6534 3	TOPICS-MATH PROBABILITY	PREREQ MATH 6310 OR EQUIV.			
	001 13530	0300PM-0350PM MWF	ECCR 108 RA HOLLEY	28	
MATH 6740 3	SET THEORY 2	PREREQ MATH 6730.			
	001 13758	0400PM-0450PM MWF	ECCR 1B08 RJ LAVER	20	
MATH 8114 3	TOPICS-NUMBER THEORY 1	PREREQ MATH 6110.			
	001 08831	0900AM-0950AM MWF	ECCR 131		
MATH 8134 3	DIOPHANTINE SPECIAL TPCS	PREREQ MATH 6115.			
	001 08832	0300PM-0350PM MWF	ECCR 116	10	
MATH 8304 3	TOPICS IN ANALYSIS 1	PREREQS MATH 8330 & 8340 OR INSTRUCTOR CONSENT.			
	002 08834	0900AM-0950AM MWF	ECCR 137 C FARSI	10	
MATH 8330 3	FUNCTIONAL ANALYSIS 1	PREREQ MATH 6310, 6320.			
	002 08836	1000AM-1050AM MWF	ECCR 1B08 ME WALTER	15	
MATH 8815 3	SEMINAR-ULAM				
	001 08838	0330PM-0445PM TR	ECCR 139 M DEGOSSON	15	

Sections 700-899 are controlled enrollment - see department for eligibility

Core Course
Department
Course Number
Credits
Course Title

Sec. Number
Call Number
Time/Days
Bldg/Room
Instructor
Max. Enrollment

IV. University Mathematics Program - Mathematics 165 (303-492-2317)

A. Module Courses

SCHEDULE & INFO AT MATH MODULE OFFICE, MATH 165. MATHEMATICS COURSES NUMBERED 1000-1100 ARE ONE CREDIT FLEXIBLY PACED MINI COURSES, OR MODULES. SEVERAL MODULES MAY BE GROUPED TOGETHER TO FORM COMPLETE COURSES OF INSTRUCTION IN COLLEGE ALGEBRA, TRIGONOMETRY, & MATHEMATICS FOR BUSINESS & SOCIAL SCIENCES. IT IS RECOMMENDED THAT STUDENTS REGISTER FOR ONLY ONE MODULE & THEN ADD ADDITIONAL MODULES THROUGHOUT THE SEMESTER. THE MATH MODULE OFFICE WILL ACCEPT LATE ADDS THROUGH THE 11TH WEEK OF CLASSES. SCHEDULES OF LECTURES & FURTHER DETAILS ARE AVAILABLE AT THE MODULE OFFICE. MATH 1000, 1010, & 1020 ARE FLEXIBLY PACED MODULES IN COLLEGE ALGEBRA. THESE COURSES TOGETHER FORM THE EQUIVALENT OF A ONE SEMESTER (3 CREDIT HOUR) COURSE IN COLLEGE ALGEBRA.

◆ MATH 1000	1	EQUATIONS & INEQUALITIES	PREREQ: 1 YR HIGH SCHOOL ALGEBRA. SIMILAR TO MATH 1001 & 1011.					
			001 08679	TBA					1500
◆ MATH 1010	1	INTRO FUNCTIONS/GRAPHING	PREREQ: MATH 1000. SIMILAR TO MATH 1001 & 1011.					
			001 08687	TBA					1500
◆ MATH 1020	1	POLYN, RATL, EXPO, LOG	PREREQ: MATH 1010. SIMILAR TO MATH 1001 & 1011.					
			001 08702	TBA					1500

MATH 1030 & 1040 ARE FLEXIBLY PACED MODULES IN COLLEGE TRIGONOMETRY. THESE COURSES TOGETHER FORM THE EQUIVALENT OF A ONE SEMESTER (2 CREDIT HOUR) COURSE IN COLLEGE TRIGONOMETRY.

◆ MATH 1030	1	NUMERICAL TRIGONOMETRY	PREREQ: MATH 1020, OR 1-1/2 YRS HIGH SCHOOL ALGEBRA & 1 YR HIGH SCHOOL GEOMETRY. SIMILAR TO MATH 1021.					
			001 08703	TBA					1500
◆ MATH 1040	1	ANALYTICAL TRIGONOMETRY	PREREQ: MATH 1030. SIMILAR TO MATH 1021.					
			001 08704	TBA					1500

MATH 1050 THROUGH 1100 ARE FLEXIBLY PACED MODULES ESPECIALLY FOR STUDENTS MAJORING IN BUSINESS OR SOCIAL SCIENCES. MATH 1050, 1060, & 1070 TOGETHER FORM THE EQUIVALENT OF A ONE SEMESTER (3 CREDIT HOUR) COURSE IN FINITE MATHEMATICS FOR BUSINESS & SOCIAL SCIENCES. MATH 1080, 1090, & 1100 TOGETHER FORM THE EQUIVALENT OF A ONE SEMESTER (3 CREDIT HOUR) COURSE IN CALCULUS FOR BUSINESS & SOCIAL SCIENCES.

◆ MATH 1050	1	LINEAR EQUAT/MATRICES	PREREQ: MATH 1000, OR 1-1/2 YRS HIGH SCHOOL ALGEBRA. SIMILAR TO MATH 1071.					
			001 08705	TBA					1500
◆ MATH 1060	1	LINEAR PROGRAMMING	PREREQ: MATH 1050, OR 1010, OR 1-1/2 YRS HIGH SCHOOL ALGEBRA. SIMILAR TO MATH 1071.					
			001 08706	TBA					1500
◆ MATH 1070	1	COMBINATORIC/PROBAB THRY	PREREQ: MATH 1060, OR 1000, OR 1-1/2 YRS HIGH SCHOOL ALGEBRA. SIMILAR TO MATH 1071.					
			001 08707	TBA					1500
◆ MATH 1080	1	FUNCTION/LIMIT/DERIVATIVE	PREREQ: MATH 1070 OR 1010, OR 2 YRS HIGH SCHOOL ALGEBRA. SIMILAR TO MATH 1081, MATH 1300 & APPM 1350.					
			001 08708	TBA					1500
◆ MATH 1090	1	FUNDAMENT/DIFF CALCULUS	PREREQ: MATH 1080, OR 1 SEM HIGH SCHOOL CALCULUS. SIMILAR TO MATH 1081, 1300 & APPM 1350.					
			001 08709	TBA					1500
◆ MATH 1100	1	FUND/INTEGRAL CALCULUS	PREREQ: MATH 1090. SIMILAR TO MATH 1081, 1300, APPM 1350.					
			001 08710	TBA					1500

B. Quantative Reasoning & Mathematical Skills

◆ QRMS 1010	3	QUANT REASON/MATH SKILLS	SAME AS MATH 1012. SECTION 760 IS A CONTROLLED ENROLLMENT COURSE. SEE STUDENT ACADEMIC SERVICES CENTER OFFICE, WILLARD 386, TO ENROLL. IT IS THE STUDENT'S RESPONSIBILITY TO DROP THE COURSE. STUDENTS WHO DO NOT ATTEND THE FIRST TWO CLASSES MAY BE ADMINISTRATIVELY DROPPED. SAME AS MATH 1012.						
			001 11468	1200PM-1250PM MWF	DUAN G2B47				20	
			002 11469	0100PM-0150PM MWF	DUAN G2B47				20	
			003 11470	1200PM-1250PM MWF	DUAN G2B21				17	
			004 11471	0800AM-0915AM TR	MUEN E431				20	
			005 11472	0100PM-0150PM MWF	MUEN E432				20	
			006 11473	0900AM-0950AM MWF	DUAN G2B47				20	

Core Course
Department
Course Number
Credits
Course Title

Sec. Number
Call Number
Time/Days
Bldg/Room
Instructor
Max. Enrollment

				012 08974	0530PM-0720PM R	PORT B0026			24	
				013 08975	0530PM-0720PM W	PORT B0024			24	
				014 08976	1000AM-1150AM F	PORT B0026			24	
				015 08977	0100PM-0250PM F	PORT B0026			24	
				016 08978	0300PM-0450PM W	PORT B0024			24	
◆ MCDB 2150	3	PRINCIPLES OF GENETICS	PREREQ: MCDB 1150 OR GENERAL BIOLOGY.						
			001 08982	0200PM-0250PM MWF	RAMY N1B23 TT SU				77	
◆ MCDB 2151	1	PRINCIPLE/GENETICS LAB	PREREQS MCDB 1150-1151. COREQ MCDB 2150.						
			001 13985	0100PM-0250PM T	MCDB A1B18 LA ABBOTT				18	
			002 13987	0300PM-0450PM T	MCDB A1B18				18	
			003 13988	0300PM-0450PM W	MCDB A1B18				18	
			004 13989	0500PM-0650PM W	MCDB A1B18				18	
MCDB 3120	3	CELL BIOLOGY	PREREQ: MCDB 2150 OR EPOB 3200. COREQ: CHEM 1131. EXAMS AT 6:30PM ON MON, SEPT 24, OCT 22, & NOV 19, IN MCDB A2B70.						
			001 08987	1200PM-1250PM MWF	MCDB A2B70 BBO OLWIN G ODORIZZI				240	
MCDB 3140	2	CELL BIOLOGY LABORATORY	COREQ: MCDB 3120.						
			011 08988	0900AM-1250PM T	MUEN E0040 JM POWER				22	
			012 08989	0100PM-0450PM T	MUEN E0040				22	
			013 12969	0900AM-1250PM R	MUEN E0040				22	
			014 08991	0100PM-0450PM R	MUEN E0040				22	
			015 08992	0100PM-0450PM W	MUEN E0040				22	
			016 12970	0500PM-0850PM W	MUEN E0040				22	
MCDB 3500	3	MOLECULAR BIOLOGY	PREREQS: CHEM 1131 & MCDB 2150 OR EPOB 3200. COREQ: CHEM 3311 OR CHEM 3351.						
			001 08996	1100AM-1215PM TR	MUEN E0046 MJ YARUS				65	
MCDB 3650	3	BRAIN THOUGHT & ACTION	PREREQS: MCDB 1150 & 2150.						
			001 08997	1100AM-1215PM TR	PORT B118	MW DUBIN			20	
MCDB 4110	1-3	SPECIAL TOPICS	PREREQ: INSTRUCTOR CONSENT.						
			800	TBA	LA ABBOTT RE BOSWELL				8	
◆ MCDB 4140	3	PLANT MOLEC/BIOTECH	PREREQS: MCDB 3120 & 3500 OR INSTRUCTOR CONSENT. SAME AS MCDB 5140.						
			001 08999	0930AM-1045AM TR	PORT B121	KJ DANNA			21	
MCDB 4350	3	MICROBIAL DIV & BIOSPH	PREREQS: CHEM 1131 OR CHEM 1171. GENERAL BIOLOGY OR INSTRUCTOR CONSENT. RECOMMENDED PREREQS: EPOB 3400 / CHEM 3311. SAME AS MCDB 5350.						
			001 09000	1000AM-1050AM MWF	PORT B121	NR PACE			20	
◆ MCDB 4426	3	CELL SIGNALING/DEVEL REG	PREREQS: MCDB 3120, MCDB 3500 & CHEM 4711, OR INSTRUCTOR CONSENT. SAME AS MCDB 5426.						
			001 09001	0200PM-0315PM TR	PORT B121	DX XUE			17	
MCDB 4620	3	VERTEBRATE DEVEL BIOL	PREREQS: MCDB 3120 & MCDB 3500. COREQ: MCDB 4630. SIMILAR TO EPOB 3650 & MCDB 4650.						
			001 09002	0930AM-1045AM TR	CLRE 207	BA PARR			64	
MCDB 4630	2	VERTEBRATE DEVO BIOL LAB	SIMILAR TO MCDB 4660 & EPOB 3660.						
			001 09003	0100PM-0500PM T	MCDB A1B16 J KNIGHT				16	
			002 09004	0500PM-0900PM T	MCDB A1B16				16	
			003 09005	0200PM-0600PM W	MCDB A1B16				16	
			004 09006	0100PM-0500PM R	MCDB A1B16				16	
◆ MCDB 4750	3	ANIMAL VIROLOGY	PREREQ: MCDB 3500 OR INSTRUCTOR CONSENT.						
			001 09008	1230PM-0145PM TR	PORT B121	JM MARTIN			25	
MCDB 4970	3	SEM/PHYS METHODS IN BIOL	PREREQS: MCDB 1050 OR 3120 & /OR PHYS 1120 & 1140, OR PHYS 3010 & 3020, OR INSTRUCTOR CONSENT. SAME AS MCDB 5970; PHYS 4970/5970.						
			001 09051	0200PM-0315PM TR	MUEN E130	M FOTINO			8	
MCDB 4980	3	HONORS RESEARCH	PREREQS: MCDB 4840; MIN GPA 3.2, & APPROVAL BY MCDB HONORS COMMITTEE.						
			800	TBA					10	
MCDB 4990	3	HONORS THESIS	PREREQS: MCDB 4840 OR 4980; MIN GPA 3.3, & APPROVAL BY MCDB HONORS COMMITTEE.						
			800	TBA					10	
MCDB 5140	3	PLANT MOLEC/BIOTECH	PREREQ: INSTRUCTOR CONSENT. SAME AS MCDB 4140.						
			001 09062	0930AM-1045AM TR	PORT B121	KJ DANNA			2	
MCDB 5220	3	MOLECULAR GENETICS	001 09063	TBA				12	



007	11474	0200PM-0250PM MWF	DUAN G2B47	20
008	11475	1000AM-1050AM MWF	MUEN E431	20
009	11476	1230PM-0145PM TR	DUAN G2B60	20
010	11477	1230PM-0145PM TR	MUEN E432	20
011	11478	0330PM-0445PM TR	MUEN D144	20
012	11479	0800AM-0915AM TR	MUEN E417	20
013	11480	0330PM-0445PM TR	HLMS 241	20
014	11481	0200PM-0250PM MWF	MUEN E432	20
760		1000AM-1050AM MWF	ECCR 131	18
		1000AM-1050AM TR	WLRD 306	
◆ QRMS 2380	3	MATH FOR THE ENVIRONMENT	PREREQS PROFICIENCY IN HIGH SCHOOL MATH & INSTRUCTOR CONSENT. SAME AS MATH 2380.	
001	11487	0900AM-0950AM MWF	MUEN E131 ME WALTER	7
002	11488	0100PM-0150PM MWF	ECCR 137	6

V. Student Academic Services Center Math

◆ MATH 1001	3	COLLEGE ALGEBRA	THIS IS A CONTROLLED ENROLLMENT COURSE. SEE THE STUDENT ACADEMIC SERVICES OFFICE, WILLARD 386, TO REGISTER. ALTHOUGH IT IS THE STUDENT'S RESPONSIBILITY TO DROP THE COURSE, STUDENTS IN THIS COURSE WHO DO NOT ATTEND CLASS FOR THE FIRST FULL WEEK OF CLASSES MAY BE ADMINISTRATIVELY DROPPED.		
760		0900AM-0950AM MWF	ECCR 1B08	18	
		0900AM-0950AM TR	WLRD 306		
761		0900AM-0950AM MWF	CLRE 302	18	
		0900AM-0950AM TR	WLRD 232		
762		1100AM-1150AM MWF	ECCR 1B08	18	
		1100AM-1150AM TR	WLRD 306		
763		1100AM-1150AM MWF	ECCR 118	18	
		1100AM-1150AM TR	WLRD 232		
764		1200PM-1250PM MWF	ECCR 1B08		
		1200PM-1250PM TR	ECCR 1B08		
765		0100PM-0150PM MWF	ECCR 1B08	18	
		0100PM-0150PM TR	WLRD 306		
766		0200PM-0250PM MWF	ECCR 1B08	18	
		0200PM-0250PM TR	WLRD 306		

Molecular, Cellular, & Developmental Biology
MCDB A1B40/A1B50 (303-492-7230)

INDEPENDENT STUDY COURSE WORK IS AVAILABLE. CONSULT THE DEPT FOR INFO. GRADUATE STUDENTS NEEDING TO REGISTER FOR MASTER'S THESIS, MASTER'S DEGREE CANDIDATE, OR DOCTORAL THESIS, CONSULT THE DEPT FOR INFO. EACH COURSE IN THIS DEPT HAS A COURSE FEE FOR OF \$26 (SUBJECT TO CHANGE) FOR SPECIALIZED SUPPLIES & EQUIPMENT (REFER TO THE TUITION & FEES SECTION OF THIS HANDBOOK).

◆ MCDB 1041	3	FUND OF HUMAN GENETICS	001 08960 0100PM-0150PM MWF	HLMS 201 J KNIGHT	94
◆ MCDB 1150	3	INTRO/CELL & MOLEC BIOL	PREREQ HIGH SCHOOL CHEMISTRY & ALGEBRA. COREQ MCDB 1151 FOR MAJORS. STUDENTS MAY NOT RECEIVE CREDIT FOR BOTH MCDB 1050 & MCDB 1150. EXAMS AT 7PM MON, SEPT 24, OCT 22 & NOV 12 IN DUANE G1B20 & G1B30.		
			001 08961 0900AM-0950AM MWF	MUEN E050 LA STAEHELIN	405
◆ MCDB 1151	1	INTRO/CELL MOLC BIO LAB	COREQ MCDB 1150.		
			001 08963 1000AM-1150AM T	PORT B0026 NA GUILD	24
			002 08964 0100PM-0250PM T	PORT B0026	24
			003 08965 0300PM-0450PM T	PORT B0026	24
			004 08966 0530PM-0720PM T	PORT B0026	24
			005 08967 1000AM-1150AM W	PORT B0026	24
			006 08968 0100PM-0250PM W	PORT B0026	24
			007 08969 0300PM-0450PM W	PORT B0026	24
			008 08970 0530PM-0720PM W	PORT B0026	24
			009 08971 1000AM-1150AM R	PORT B0026	12
			010 08972 0100PM-0250PM R	PORT B0026	24
			011 08973 0300PM-0450PM R	PORT B0026	24

◆ Indicates an arts and sciences core course.



MCDB 5230	3	GENE EXPRESSION	001 09064 TBA	20	
MCDB 5350	3	MICROBIAL DIV & BIOSPH	PREREQS CHEM 1131 OR CHEM 1171, GENERAL BIOLOGY OR INSTRUCTOR CONSENT. RECOMMENDED PREREQS EPOB 3400 / CHEM 3311. SAME AS MCDB 4350.		
			001 09066 1000AM-1050AM MWF	PORT B121 NR PACE	10
MCDB 5426	3	CELL SIGNAL & DEV REGUL	PREREQS MCDB 3120, MCDB 3400, & CHEM 4711 OR INSTRUCTOR CONSENT. SAME AS MCDB 4426.		
			001 09067 0200PM-0315PM TR	PORT B121 DX XUE	3
MCDB 5776	1	SCIENTIFIC CONDUCT	PREREQS CHEM 5771 OR MCDB 5210 TAKEN CONCURRENTLY & INSTRUCTOR CONSENT. SAME AS CHEM 5776.		
			001 09068 TBA	LA LEINWAND	12
MCDB 5780	2	TPCS-PLANT CELL BIOLOGY	REQUIRES INSTRUCTOR CONSENT.		
			001 09069 1230PM-0220PM R	SEE DEPT LA STAEHELIN	18
MCDB 5970	3	SEMPHYS METHODS IN BIOL	SAME AS MCDB 4970, PHYS 4970/5970.		
			001 09070 0200PM-0315PM TR	MUEN E130 M FOTINO	1
MCDB 6000	3	INTRO TO LAB METHODS	RESTRICTED TO MCDB GRADUATE STUDENTS.		
			800 TBA		15
MCDB 6337	2	CELL CYCLE JOURNAL CLUB	PREREQS MCDB 5210, 5230.		
			001 09115 1200PM-1250PM F	PORT B121 M WINEY	5
MCDB 6338	1	TPCS DEV & SIGNAL TRAM	PREREQ INSTRUCTOR CONSENT.		
			001 09116 0900AM-1030AM R	MCDB A150 M HAN	10
MCDB 7910	1	SEMINAR PRACTICUM	001 09161 0400PM-0450PM F	MCDB A2B70	100

Museum - Hunter 115 (303-492-5437)

ALL MUSEUM COURSES ARE CONTROLLED ENROLLMENT. SEE DEPT FOR ELIGIBILITY. INDEPENDENT STUDY COURSE WORK IS AVAILABLE. CONSULT THE DEPT FOR INFO.

MUSM 4011	4	INTRO TO MUSEUM STUDIES	PREREQ INSTRUCTOR CONSENT. SAME AS MUSM 5011.		
			801 1100AM-1150AM MWF	COTT 111 S LEKSON	2
				0100PM-0450PM W	OFF SITE
MUSM 4912	3	MUSEUM PRACTICUM/ANTH	SAME AS MUSM 5912.		
			801 TBA		10
MUSM 4917	1-3	MUSM PRACTICUM TECHNIQUE	SAME AS MUSM 5917.		
			801 TBA		10
MUSM 5011	4	INTRO TO MUSEUM STUDIES	SAME AS MUSM 4011.		
			801 1100AM-1150AM MWF	COTT 111 S LEKSON	11
				0100PM-0450PM W	OFF SITE
MUSM 5041	3	MUSEUM ADMINISTRATION	801 TBA	LL STOTT	10
MUSM 5051	3	COLLECTIONS MANAGEMENT	801 TBA		10
MUSM 5912	3	MUSEUM PRACTICUM/ANTH	SAME AS MUSM 4912.		
			801 TBA		10
MUSM 5917	1-3	MUSM PRACTICUM/TECHNIQUE	SAME AS MUSM 4917.		
			801 TBA		10
			803 TBA		10

Peace & Conflict Studies

(Co-Directors may be reached at 303-492-2623 or 303-492-6169)

PACS 2500	3	INTRO/PEACE/CONFLICT STY	MEETS WITH SOCY 2505-001.		
			001 09747 1100AM-1215PM TR	HLMS 267	30

Sections 700-899 are controlled enrollment - see department for eligibility

Core Course
Department
Course Number
Credits
Course Title

Sec. Number
Call Number
Time/Days
Bldg/Room
Instructor
Max.
Enrollment

Core Course
Department
Course Number
Credits
Course Title

Sec. Number
Call Number
Time/Days
Bldg/Room
Instructor
Max.
Enrollment

Philosophy - Hellems 167 (303-492-6132)

THIS DEPT PRIMARILY USES RESEQUENCED WAIT LISTS. (SEE "WAIT LISTS" IN THE FRONT OF THIS SCHEDULE.) INDEPENDENT STUDY COURSE WORK IS AVAILABLE. CONSULT THE DEPT FOR INFO. 3000-LEVEL COURSES ARE RESTRICTED TO SOPHOMORES & ABOVE WITH 6 HOURS OF PHILOSOPHY. 4000-LEVEL COURSES ARE RESTRICTED TO JUNIORS & SENIORS ONLY WITH 12 HOURS OF PHILOSOPHY. ALL COURSES AT THE 5000/6000 LEVEL REQUIRE PHILOSOPHY GRADUATE STANDING OR CONSENT OF INSTRUCTOR. STUDENTS WHO DO NOT ATTEND THE FIRST TWO CLASS SESSIONS MAY BE ADMINISTRATIVELY DROPPED AT THE DISCRETION OF THE INSTRUCTOR. GRADUATE STUDENTS NEEDING TO REGISTER FOR MASTER'S THESIS, MASTER'S DEGREE CANDIDATE, OR DOCTORAL THESIS, CONSULT THE DEPT FOR INFO.

Core Course	Department	Course Number	Credits	Course Title	Sec. Number	Call Number	Time/Days	Bldg/Room	Instructor	Max. Enrollment
◆ PHIL 1000	3	INTRO TO PHILOSOPHY		REGISTERING FOR RECITATIONS 011-014 AUTOMATICALLY ADDS LECTURE 010. ALL OTHER SECTIONS ARE LECTURE ONLY.						
		010		0930AM-1025AM TR			HLMS 199	D STOLJAR	94	
0	RECITATION	R011	09760	0900AM-0950AM W			HLMS 177		23	
		R012	09761	1000AM-1050AM W			HLMS 177		23	
		R013	09762	1200PM-1250PM W			HLMS 177		24	
		R014	09763	0100PM-0150PM W			HLMS 177		24	
3	INTRO TO PHILOSOPHY	020	09764	0800AM-0850AM MWF			HLMS 245		33	
		030	09765	0900AM-0950AM MWF			HLMS 229		33	
		040	09766	1100AM-1150AM MWF			HLMS 241		33	
		050	09767	1100AM-1150AM MWF			EDUC 231		33	
		060	09768	0300PM-0350PM MWF			HLMS 245		33	
		070	09769	0800AM-0915AM TR			ECON 2		33	
		080	09770	0930AM-1045AM TR			HLMS 245		33	
		090	09771	1100AM-1215PM TR					33	
		100	09772	1230PM-0145PM TR			HLMS 141		33	
		110	09773	0200PM-0315PM TR			HLMS 263		33	
		120	09774	0330PM-0445PM TR			HLMS 245		33	
◆ PHIL 1010	3	INTRO/WEST PHIL:ANCIENT		REGISTERING FOR RECITATIONS 011-014 AUTOMATICALLY ADDS LECTURE SECTION 010.						
		010		0330PM-0420PM TR			HLMS 199	GR CARONE	95	
		R011	09777	1200PM-1250PM F			HLMS 177		23	
		R012	09778	0100PM-0150PM F			HLMS 177		24	
		R013	09779	0200PM-0250PM F			EDUC 155		24	
		R014	09780	0300PM-0350PM F			HLMS 177		24	
◆ PHIL 1020	3	INTRO/WEST PHIL:MODERN		REGISTERING FOR RECITATIONS 011-014 AUTOMATICALLY ADDS YOU IN SECTION 010.						
		010		0900AM-0950AM MW			HALE 270	R PASNAU	120	
0	RECITATION	R011	09783	0900AM-0950AM F			HLMS 177		25	
		R012	09784	0800AM-0850AM F			HUMN 125		26	
		R013	09785	1000AM-1050AM F			HLMS 177		25	
		R014	09786	0900AM-0950AM F			EDUC 132		24	
3	INTRO/W PHIL:MODERN:HONR	880		0900AM-0950AM MW			HALE 270	R PASNAU	15	
				0900AM-0950AM F			LIBR N424A			
◆ PHIL 1100	3	ETHICS		REGISTERING FOR RECITATIONS 011-014 AUTOMATICALLY ADDS SECTION 010. THE OTHER SECTIONS ARE LECTURE ONLY.						
		010		0200PM-0250PM MW			HLMS 199	M HUEMER	95	
0	RECITATION	R011	09788	1200PM-1250PM F			ECCR 1B55		23	
		R012	09789	1100AM-1150AM F			EDUC 138		24	
		R013	09790	0200PM-0250PM F			HLMS 177		24	
		R014	09791	0200PM-0250PM F			EDUC 231		24	
3	ETHICS	020	09792	1200PM-1250PM MWF			EDUC 231		33	
		030	09793	0100PM-0150PM MWF			HLMS 245		33	
		040	09794	0300PM-0350PM MWF			EDUC 143		33	
		050	09795	0930AM-1045AM TR			HLMS 229	DI BOONIN	39	
		060	09796	1100AM-1215PM TR			HLMS 229	R HANNA	39	
		880		1000AM-1100AM MWF			HLMS 196	M TOOLEY	15	
◆ PHIL 1200	3	PHILOSOPHY & SOCIETY								
		010	09800	0900AM-0950AM MWF			HLMS 241		33	
		020	09801	1100AM-1150AM MWF			HLMS 245		33	
		030	09802	0100PM-0150PM MWF			HLMS 241		33	
		040	09803	0200PM-0250PM MWF			HLMS 263		33	

PHIL 5100	3	ETHICS	001 09878	1230PM-0145PM TR	HLMS 104	DI BOONIN	20
PHIL 5200	3	CONTEMP POLITCL PHIL	001 12996	0930AM-1045AM TR	HLMS 263	JW NICKEL	13
PHIL 5360	3	METAPHYSICS	001 09880	1200PM-1250PM MWF	HLMS 245	M HUEMER	8
PHIL 5440	3	MATHEMATICAL LOGIC	001 12947	0200PM-0315PM TR	MUEN E114	SJ LEEDS	5
PHIL 6040	3	SEMINAR PHENOMENOLOGY	001 12951	0200PM-0315PM TR	HLMS 177	R HANNA	20
PHIL 6300	3	SEM-PHILOSOPHY OF MIND	001 12953	0600PM-0900PM T	HLMS 177	D STOLJAR	20
PHIL 6400	3	SEM-PHILOSOPHY SCIENCE	001 12952	0330PM-0600PM W	LIBR M300D	CE CLELAND	10
PHIL 7310	2	RDNGS IN COGNITIVE SCI	001 13832	0230PM-0430PM W	MUEN E411B	TK LANDAUER	5
PHIL 5083	3	PHILOSOPHY OF KANT	001 12950	0330PM-0445PM TR	HLMS 177	R HANNA	20
PHIL 7415	2	COG SCI RSRCH PRAC 1	800 0100PM-0250PM T		MUEN D428	D CACCAMISE	15

Physics - Duane E-1B52 (303-492-6952)

THIS DEPT PRIMARILY USES AUTOMATIC WAIT LISTS. (SEE "WAIT LISTS" IN THE FRONT OF THIS SCHEDULE.) INDEPENDENT STUDY COURSE WORK IS AVAILABLE. CONSULT THE DEPT FOR INFO. GRADUATE STUDENTS NEEDING TO REGISTER FOR MASTER'S THESIS, MASTER'S DEGREE CANDIDATE, OR DOCTORAL THESIS, CONSULT THE DEPT FOR INFO. EACH COURSE IN THIS DEPT HAS A COURSE FEE OF \$21 (SUBJECT TO CHANGE) FOR SPECIALIZED SUPPLIES & EQUIPMENT. REFER TO THE TUITION & FEES SECTION OF THIS HANDBOOK.

PHYS 1000	3	PREPARATORY PHYSICS	001 09947	0800AM-0850AM MWF	DUAN G1B20	DF BARTLETT	150
		STUDENT WITH NO HIGH SCHOOL PHYSICS TO TAKE PHYS 1110 OR 2010. EXAMS AT 7:30PM ON TUES, SEPT 18, OCT 16 & NOV 13 IN RAMY C250.					
◆ PHYS 1010	3	PHYS SCI/NON-SCIENTIST 1	001 09948	1100AM-1215PM TR	DUAN G1B20	CE WIEMAN	216
◆ PHYS 1110	4	GENERAL PHYSICS 1	200 1100AM-1150AM MWF		DUAN G1B30	PD BEALE	330
		FOR LECTURES 100 & 200 AT 7:30PM, TUES, SEPT 25, OCT 23 & NOV 20 IN CHEM 140 & 142 & MUEN E-050. NOTE COMMON FINAL EXAM TIME.					
0	RECITATION	R101	09951	0800AM-0850AM R	DUAN G2B47		33
		R102	09952	0900AM-0950AM R	DUAN G2B47		33
		R103	09953	0900AM-0950AM R	DUAN G2B21		33
		R104	09954	1000AM-1050AM R	DUAN G2B47		33
		R105	09955	1100AM-1150AM R	DUAN G2B47		33
		R106	09956	1100AM-1150AM R	DUAN G2B21		33
		R107	09957	1200PM-1250PM R	DUAN G2B47		33
		R108	09958	0100PM-0150PM R	DUAN G2B47		33
		R109	09959	0200PM-0250PM R	DUAN G2B47		33
		R110	09960	0400PM-0450PM R	DUAN G2B47		33
4	GENERAL PHYSICS 1	200	1100AM-1150AM MWF		DUAN G1B30	PD BEALE	330
0	RECITATION	R221	09962	0800AM-0850AM R	DUAN G2B21		33
		R222	09963	0900AM-0950AM R	DUAN G2B60		33
		R223	09964	1000AM-1050AM R	DUAN G2B60		33
		R224	09965	1000AM-1050AM R	DUAN G2B21		33
		R225	09966	1100AM-1150AM R	DUAN G2B60		33
		R226	09967	1200PM-1250PM R	DUAN G2B21		33
		R227	09968	0100PM-0150PM R	DUAN G2B21		33
		R228	09969	0200PM-0250PM R	DUAN G2B21		33
		R229	09970	0300PM-0350PM R	DUAN G2B21		33
		R230	09971	0800AM-0850AM R	DUAN G2B60		33
◆ PHYS 1120	4	GENERAL PHYSICS 2	200 1100AM-1150AM MWF		DUAN G1B30	PD BEALE	330
		PREREQ PHYS 1110. COREQ MATH 2300 OR APPM 1360 & PHYS 1140. SIMILAR TO PHYS 1180. EXAMS AT 7:30PM ON TUES, SEPT 18, OCT 16, NOV 13 IN MUEN E-050 & MCDB A-2B70. SEE EXAM SCHEDULE FOR COMMON FINAL.					

		050	09804	0800AM-0915AM TR	RAMY N1B31		33
		060	09805	1230PM-0145PM TR	CHEM 270		33
		070	09806	0200PM-0315PM TR	ECCR 155		33
		080	12938	0330PM-0445PM TR	HLMS 255		33
		090	14064	1200PM-1250PM MWF	HLMS 229		33
◆ PHIL 1400	3	010	09813	0900AM-0950AM MWF	EDUC 231		33
		020	09814	1100AM-1150AM MWF	HLMS 229		33
PHIL 1440	3	010	09816	0930AM-1045AM TR	HLMS 267		33
		020	09817	1230PM-0145PM TR	HLMS 229		33
◆ PHIL 1600	3			REGISTERING FOR RECITATIONS 011-016 AUTOMATICALLY ADDS LECTURE SECTION 010			
		010		1200PM-1250PM WF	HLMS 252	W MORRISTON	135
0	RECITATION	R011	09819	0900AM-0950AM M	HLMS 177		23
		R012	09820	1000AM-1050AM M	HLMS 177		23
◆ PHIL 1600	0	R013	09821	0100PM-0150PM M	HLMS 177		23
		R014	09822	1200PM-1250PM M	HLMS 177		22
		R015	09823	1200PM-1250PM M	HLMS 247		22
		R016	09824	1200PM-1250PM M	HLMS 271		22
◆ PHIL 2200	3	010	09829	1000AM-1050AM MWF	HLMS 229	C MILLS	39
◆ PHIL 2230	3	010	09831	1230PM-0145PM TR	HLMS 267	JW NICKEL	39
◆ PHIL 2290	3			SAME AS WMST. 2290.			
		010	09832	0100PM-0150PM MWF	EDUC 155		23
PHIL 2440	3	010	09833	1100AM-1215PM TR	HLMS 245	SJ LEEDS	39
◆ PHIL 3000	3			PREREQ SOPH PHIL MAJOR, OR JR/SR STANDING. SECT 010 IS RESTRICTED TO PHIL MAJORS, SOPHOMORE & ABOVE. SECT 020 IS ONLY FOR UPPER DIVISION NON-MAJORS.			
		010	09836	0200PM-0315PM TR	HLMS 229	GR CARONE	39
		020	12939	0900AM-0950AM MWF	MUEN E431		33
◆ PHIL 3010	3			PREREQ SOPH PHIL MAJOR, OR JR/SR STANDING.			
		010	09837	1230PM-0145PM TR	HLMS 245	W WAXMAN	39
◆ PHIL 3100	3			PREREQ OR COREQ PHIL 3480.			
		010	09838	0100PM-0150PM MWF	HLMS 229	C MILLS	39
◆ PHIL 3140	3			PREREQ JR STANDING OR PHIL 1100, 1200, 2200, 3100, OR 3200.			
		010	09839	1000AM-1050AM MWF	HLMS 267		39
		020	12941	0200PM-0250PM MWF	HLMS 241		39
◆ PHIL 3160	3			PREREQ JR/SR STANDING.			
		010	09840	0330PM-0445PM TR	HLMS 229	JL COLBY	39
◆ PHIL 3180	3			PREREQ JR STANDING.			
		010	09842	0900AM-0950AM MWF	EDUC 134		25
		020	09843	1200PM-1250PM MWF	CHEM 270		25
◆ PHIL 3200	3	010	09844	1100AM-1215PM TR	HLMS 177	DR MAYER	25
PHIL 3310	3			SAME AS PSYC 3005, LING 3005 & CSCJ 3702.			
		001	13682	1000AM-1115AM MW	MUEN D430	M EISENBERG	8
PHIL 3340	3			PREREQ 12 HRS PHIL COURSEWORK, INCL PHIL 2440 & 3010. RECOMMENDED PREREQ PHIL 3480.			
		010	09846	1000AM-1050AM MWF	HLMS 245	M TOOLEY	33
◆ PHIL 3480	3			PREREQ OR COREQ PHIL 2440, RESTRICTED TO PHIL MAJORS.			
		010	09848	1100AM-1150AM MWF	EDUC 134	CE CLELAND	25
PHIL 3800	3	010	09850	0200PM-0250PM MWF	EDUC 136	JA FISHER	26
PHIL 4040	3			PREREQ 9 HRS PHIL COURSEWORK OR INSTRUCTOR CONSENT.			
		001	09855	0930AM-1045AM TR	HLMS 177	R HANNA	26
PHIL 4070	3	001	12943	0200PM-0250PM MWF	HLMS 229	W MORRISTON	39
PHIL 4200	3			PREREQS PHIL 2200 & 3200, 12 HRS PHIL COURSEWORK & JR STANDING. SAME AS PHIL 5200.			
		001	12995	0930AM-1045AM TR	HLMS 263	JW NICKEL	20
PHIL 4360	3			PREREQS PHIL 2440, 3010, 3340, & 3480. SAME AS PHIL 5360.			
		001	09857	1200PM-1250PM MWF	HLMS 245	M HUEMER	25
PHIL 4440	3			PREREQ PHIL 2440 OR EQUIV, 12 HRS OF PHIL COURSEWORK, JR STANDING. SAME AS PHIL 5440.			
		001	12946	0200PM-0315PM TR	MUEN E114	SJ LEEDS	15
PHIL 4600	1			PREREQS JR/SR STANDING & INSTRUCTOR CONSENT.			
		001	09860	0300PM-0350PM W	HLMS 196	EL MILLER	20

◆ Indicates an arts and sciences core course.

				100	1000AM-1050AM MWF	DUAN G1B20	JC PRICE	216	
							CT ROGERS		
0	RECITATION	R101	09977	0800AM-0850AM T	DUAN G2B47			27	
		R102	09978	0900AM-0950AM T	DUAN G2B47			27	
		R103	09979	1000AM-1050AM T	DUAN G2B47			27	
		R104	09980	1100AM-1150AM T	DUAN G2B47			27	
		R105	09981	1200PM-1250PM T	DUAN G2B47			27	
		R106	09982	0100PM-0150PM T	DUAN G2B47			27	
		R107	09983	0200PM-0250PM T	DUAN G2B47			27	
		R108	09984	0300PM-0350PM T	DUAN G2B47			27	
4	GENERAL PHYSICS 2		200	1200PM-1250PM MWF	DUAN G1B20	JC PRICE		216	
0	RECITATION	R221	09986	0800AM-0850AM T	DUAN G2B21			30	
		R222	09987	0900AM-0950AM T	DUAN G2B21			31	
		R223	09988	1000AM-1050AM T	DUAN G2B21			31	
		R224	09989	1100AM-1150AM T	DUAN G2B21			31	
		R225	09990	1200PM-1250PM T	DUAN G2B21			31	
		R226	09991	0200PM-0250PM T	DUAN G2B21			31	
		R227	09992	0300PM-0350PM T	DUAN G2B21			31	
◆ PHYS 1140	1			PREREQ PHYS 1110. COREQ PHYS 1120. PRE/COREQ PHYS 1120. ALL STUDENTS ARE REQUIRED TO ATTEND THEIR FIRST LAB MEETING, EVEN THOUGH IT MAY PRECEDE THEIR FIRST LECTURE.					
				100	0400PM-0450PM R	DUAN G1B20	S ROBERTSON	216	
0	LAB	L101	09994	0800AM-0950AM M	DUAN G2B66			21	
		L102	09995	0800AM-0950AM R	DUAN G2B66			21	
		L103	09996	0800AM-0950AM F	DUAN G2B66			21	
		L104	09997	1000AM-1150AM T	DUAN G2B66			22	
		L105	09998	1200PM-0150PM M	DUAN G2B66			22	
		L106	09999	1200PM-0150PM W	DUAN G2B66			22	
		L107	10000	0200PM-0350PM W	DUAN G2B66			22	
		L108	10001	0200PM-0350PM R	DUAN G2B66			22	
		L109	10002	0400PM-0550PM T	DUAN G2B66			21	
		L110	10003	1000AM-1150AM W	DUAN G2B66			22	
◆ PHYS 1140	1			200	0400PM-0450PM F	DUAN G1B20	S ROBERTSON	198	
0	LAB	L221	10005	0800AM-0950AM T	DUAN G2B66			22	
		L222	10006	0800AM-0950AM W	DUAN G2B66			22	
		L223	10007	1000AM-1150AM R	DUAN G2B66			22	
		L224	10008	1200PM-0150PM T	DUAN G2B66			22	
		L225	10009	1200PM-0150PM R	DUAN G2B66			22	
		L226	10010	0200PM-0350PM M	DUAN G2B66			22	
		L227	10011	0200PM-0350PM T	DUAN G2B66			22	
		L228	10012	0200PM-0350PM F	DUAN G2B66			22	
		L229	10013	0400PM-0550PM R	DUAN G2B66			22	
◆ PHYS 1170	4			800	0200PM-0250PM MWF	DUAN G2B21	CH GREENE	30	
0	RECITATION	R801		0300PM-0350PM R	DUAN G2B47			30	
◆ PHYS 1230	3			001	10016	0300PM-0350PM MWF	DUAN G1B20	AL KIPLINGER	216
◆ PHYS 1700	3			PREREQ HIGH SCHOOL ALGEBRA.					
				001	13532	0930AM-1045AM TR	DUAN G125	AD FRANKLIN	72
◆ PHYS 2010	5			PREREQS HIGH SCHOOL ALGEBRA & TRIGONOMETRY. EXAMS AT 7:30PM ON TUES, SEPT 18, OCT 16, NOV 13 IN DUAN 1B30, CHEM 140 & 142. SEE FINAL EXAM SCHEDULE FOR COMMON FINAL.					
				100	1000AM-1050AM MWF	DUAN G1B30	M DUBSON	330	
0	LAB	L101	10018	0200PM-0350PM M	DUAN G2B90			18	
		L102	10019	0400PM-0550PM M	DUAN G2B90			18	
		L103	10020	0800AM-0950AM T	DUAN G2B90			18	
		L104	10021	1200PM-0150PM T	DUAN G2B90			18	
		L105	10022	0200PM-0350PM T	DUAN G2B90			18	
		L106	10023	0400PM-0550PM T	DUAN G2B90			18	
		L107	10024	0800AM-0950AM W	DUAN G2B90			18	
		L108	10025	0200PM-0350PM W	DUAN G2B90			18	
		L109	10026	0400PM-0550PM W	DUAN G2B90			18	

Sections 700-899 are controlled enrollment - see department for eligibility

Core Course Department	Course Number	Credits	Course Title	Sec. Number	Call Number	Time/Days	Bldg/Room	Instructor	Max. Enrollment
	L111	10028	1000AM-1150AM R				DUAN G2B90		18
	L112	10029	1200PM-0150PM R				DUAN G2B90		18
	L113	10030	0200PM-0350PM R				DUAN G2B90		18
	L114	10031	0800AM-0950AM F				DUAN G2B90		18
	L115	10032	0200PM-0350PM F				DUAN G2B90		18
	L120	10033	1200PM-0150PM M				DUAN G2B90		30
	L130	10034	1200PM-0150PM F				DUAN G2B90		30
5	GENERAL PHYSICS 1	200	1200PM-1250PM MWF				DUAN G1B30 M DUBSON		300
0	LAB	L201	0200PM-0350PM M				DUAN G2B90		14
	L202	10037	0400PM-0550PM M				DUAN G2B90		14
	L203	10038	0800AM-0950AM T				DUAN G2B90		14
	L204	10039	1200PM-0150PM T				DUAN G2B90		14
	L205	10040	0200PM-0350PM T				DUAN G2B90		14
	L206	10041	0400PM-0550PM T				DUAN G2B90		14
	L207	10042	0800AM-0950AM W				DUAN G2B90		14
	L208	10043	0200PM-0350PM W				DUAN G2B90		14
	L209	10044	0400PM-0550PM W				DUAN G2B90		14
	L211	10046	1000AM-1150AM R				DUAN G2B90		14
	L212	10047	1200PM-0150PM R				DUAN G2B90		14
	L213	10048	0200PM-0350PM R				DUAN G2B90		14
	L214	10049	0800AM-0950AM F				DUAN G2B90		14
	L215	10050	0200PM-0350PM F				DUAN G2B90		14
	L240	10051	1000AM-1150AM M				DUAN G2B90		30
	L250	10052	1000AM-1150AM W				DUAN G2B90		30
◆	PHYS 2020	5	GENERAL PHYSICS 2				PREREQ PHYS 2010. EXAMS AT 7:30PM ON TUES, SEPT 25, OCT 23, NOV 20 IN DUAN G-1B30 & MATH 100.		
		100	1100AM-1150AM MWF				DUAN G1B20 SJ POLLOCK		192
0	LAB	L101	10055	0800AM-0950AM M			DUAN G2B88		32
	L102	10056	1000AM-1150AM T				DUAN G2B88		32
	L103	10057	1200PM-0150PM W				DUAN G2B88		32
	L104	10058	0200PM-0350PM R				DUAN G2B88		32
	L105	10059	0400PM-0550PM R				DUAN G2B88		32
	L106	10060	1000AM-1150AM R				DUAN G2B88		32
PHYS 2130	3	GENERAL PHYSICS 3					PREREQS PHYS 1120 & 1140, OR ECEN 2250 & 3400. COREQ MATH 2400. EXAMS AT 7:30PM ON TUES, SEPT 25, OCT 23, NOV 20, IN DUAN G-1B20.		
		001	0100PM-0150PM MWF				DUAN G-1B20MH RITZWOLLER		216
PHYS 2140	3	METHODS/THEORETICAL PHYS					PREREQ PHYS 1120. COREQ MATH 2400 OR APPM 2350. EXAMS AT 7:30PM ON TUES, SEPT 18 & OCT 23, IN DUAN G-125.		
		001	1200PM-1250PM MWF				DUAN G125 N ASHBY		72
PHYS 2150	1	EXPERIMENTAL PHYSICS					PREREQS PHYS 1120 & 1140.		
		100	0400PM-0450PM T				DUAN G1B20 JP CUMALAT		44
0	LAB	L101	10064	1000AM-1150AM T			DUAN G2B70		22
	L102	10065	1000AM-1150AM R				DUAN G2B70		22
	L103	10066	0100PM-0250PM T				DUAN G2B70		22
PHYS 2170	3	FOUNDATIONS MOD PHYSICS					PREREQ PHYS 2140. COREQ MATH 2400 OR APPM 2350. EXAMS AT 7:30PM ON TUES, SEPT 25 & NOV 6 IN DUAN G-2B47.		
		001	10069	1000AM-1050AM MWF			DUAN G1B25 DS DESSAU		23
◆	PHYS 2900	4	SCIENCE IMAGES & THE NET				PREREQS QUANTITATIVE REASONING & MATHEMATICAL SKILLS, QRMS 1010 OR 2380, OR EQUIVALENT SKILL LEVEL.		
		010	0200PM-0315PM TR				STAD 136C MV GOLDMAN		18
0	LAB	L011	10076	TBA					18
◆	PHYS 3070	3	ENERGY & THE ENVIRONMENT				SAME AS ENVS 3070.		
		001	0900AM-0950AM MWF				DUAN G2B21 H HORANYI		18
PHYS 3210	3	ANALYTICAL MECHANICS					PREREQS PHYS 1120, 2140 & APPM 2360. EXAMS AT 7:30PM ON TUES, SEPT 25 & NOV 6 IN DUAN G-125.		
		001	10078	1100AM-1150AM MWF			DUAN G2B21 P RANKIN		36
PHYS 3220	3	QUANTUM MECHANISM PHYS 1					PREREQS PHYS 2140, 2130 OR 2170, & 3210.		
		001	10079	0200PM-0250PM MWF			DUAN G2B60 JL BOHN		37
PHYS 3310	3	PRIN ELEC-MAGNETISM 1					PREREQ PHYS 2130 OR 2170, & PHYS 2140. EXAMS AT 7:30PM ON TUES, OCT 2 & NOV 13 IN DUAN G-125.		
		001	10080	1000AM-1050AM MWF			DUAN G2B60 U NAUENBERG		37

Core Course Department	Course Number	Credits	Course Title	Sec. Number	Call Number	Time/Days	Bldg/Room	Instructor	Max. Enrollment		
	R105	10531	0900AM-0950AM W				KTCH 119		25		
	R106	10532	0900AM-0950AM W				KTCH 118		25		
	R107	10533	0800AM-0850AM M				MUEN E064		25		
	R108	10534	1200PM-1250PM W				KTCH 120		25		
	R109	10535	1100AM-1150AM M				GUGG 3		25		
	R110	10536	1100AM-1150AM W				HLMS 271		25		
	R111	10537	0800AM-0850AM W				MUEN E064		25		
	R112	10538	1200PM-1250PM M				RAMY N1B31		25		
	R113	10539	1200PM-1250PM W				RAMY N1B31		25		
	R114	10540	0800AM-0850AM F				MUEN E064		25		
	R115	10541	1200PM-1250PM M				CDSS 230		25		
	R116	10542	0800AM-0850AM F				GUGG 3		25		
	R117	10543	1100AM-1150AM W				KTCH 120		25		
		881	0930AM-1045AM TR				HLMS 247		15		
◆	PSCI 3011	3	AMERICAN POLITICAL SYS				PREREQ PSCI 1101.				
			THE AMERICAN PRESIDENCY								
		001	10593	1000AM-1050AM MWF			HLMS 237		35		
		002	13636	1200PM-1250PM MWF			KTCH 301		35		
	PSCI 3031	3	POL PARTIES/PRESSRE GRPS				PREREQ PSCI 1101.				
		001	13837	0800AM-0850AM TR			ENVD 120	WJ STONE	45		
	PSCI 3041	3	THE AMERICAN CONGRESS				PREREQ PSCI 1101.				
		001	10596	1100AM-1215PM TR			HLMS 141		50		
	PSCI 3051	3	PUB OPINION/POL BEHAVIOR				PREREQ PSCI 1101.				
		001	14113	0800AM-0915AM TR			CLRE 207		60		
◆	PSCI 3061	3	STATE GOVT & POLITICS				001 13563	0330PM-0445PM TR	KTCH 234	TJ TECZA	45
◆	PSCI 3071	3	URBAN POLITICS				PREREQ PSCI 1101 OR 2111.				
		001	10598	0330PM-0445PM TR			KTCH 301		35		
		002	10599	1230PM-0145PM TR			KTCH 303		35		
◆	PSCI 3171	3	GOVT/CAPITALISM IN US				001 13753	0330PM-0445PM TR	KTCH 303	ES GREENBERG	36
PSCI 3201	3	ENVIRONMENT/PUBL POLICY					PREREQ PSCI 1101 OR ENVS/EVOC MAJOR.				
							001 10606	0900AM-0950AM MWF	CLRE 207	D SKAGGS	60
PSCI 3261	3	THE JUDICIAL SYSTEM					PREREQ PSCI 1101.				
		001	10608	0930AM-1045AM TR			KTCH 235	VA BAIRD	42		
PSCI 4111	3	URBAN PROB/PUBLIC POL					PREREQ PSCI 1101.				
		001	10611	0300PM-0350PM MWF			HLMS 141	S CLARKE	45		
PSCI 4241	3	CONSTITUTIONAL LAW 1					PREREQ PSCI 1101. RESTRICTED TO JRS/SRS.				
		001	10615	1200PM-1250PM MWF			BESC 185	WD COSTAIN	65		
◆	PSCI 4271	3	SEX DISCR-CONSTIT ISSUES				PREREQ PSCI 1101. SAME AS WMST 4271.				
		001	10616	1230PM-0145PM TR			HLMS 211	SM RUCKI	45		
PSCI 4341	3	POLITICAL PERSUASION					001 13844	1000AM-1050AM MWF	KTCH 235	DR ECKART	42
◆	PSCI 4751	3	THE POLITICS OF IDEAS				RESTRICTED TO JRS/SRS.				
		001	10624	0100PM-0150PM MWF			HLMS 181	S CLARKE	25		
◆	PSCI 4761	3	RETHINK POLITICAL VALUES				RESTRICTED TO JRS/SRS.				
		001	10625	1100AM-1150AM MWF			KTCH 235		25		
II. Comparative											
◆	PSCI 2012	3	INTRO/COMPAR POLITICS				SIMILAR TO PSCI 2112 & 2122.				
		100	0900AM-0950AM MW				CHEM 142	JS KOPSTEIN	179		
0	RECITATION	R101	10562	1000AM-1050AM M			GUGG 3		28		
		R102	10563	0800AM-0850AM F			DUAN G2B60		25		
		R103	10564	1000AM-1050AM M			HLMS 241		22		
		R104	10565	1000AM-1050AM W			HLMS 241		26		
		R105	10566	1200PM-1250PM M			HLMS 267		26		
		R106	10567	1200PM-1250PM W			KTCH 119		26		
		R107	10568	1000AM-1050AM F			HLMS 241		26		
◆	PSCI 3032	3	LATIN AMER POLITICAL SYS				PREREQ PSCI 2012. IAFS 1000. LAMS OR IAFS MAJOR, OR INSTRUCTOR CONSENT.				
		001	14114	0500PM-0615PM TR			HUMN 1B80	KJ NILES	63		
PSCI 3072	3	GOVT & POLIT IN SE ASIA					PREREQS PSCI 2012 OR IAFS 1000.				
		001	10600	0200PM-0315PM TR			HUMN 1B90	KJ NILES	45		
◆	PSCI 3082	3	POL SYS SUB-SAHARA AFRIC				PREREQ PSCI 2012 OR IAFS 1000.				

PHYS 3320	3	PRIN ELEC-MAGNETISM 2	001	10081	0100PM-0150PM MWF	DUAN G1B25 SE PARKER	23
PHYS 3330	2	JUNIOR LABORATORY	010	10083	0100PM-0150PM TR	DUAN G131 NA CLARK	36
	0	LAB	L011	10083	0900AM-1150AM T	DUAN G235	12
			L012	10084	0200PM-0450PM T	DUAN G235	12
			L013	10085	0200PM-0450PM R	DUAN G235	12
PHYS 4150	3	PLASMA PHYSICS	001	10086	1100AM-1215PM TR	MUEN E432 RA STERN	23
PHYS 4230	3	THERMODYNAM STAT MECH	001	10087	0900AM-0950AM MWF	DUAN G1B25 JB RUNDLE	23
PHYS 4410	3	QUANTUM MECH/ATOM PHYS 2	001	10088	1100AM-1150AM MWF	DUAN G1B25 SP DE ALWIS	23
PHYS 4510	3	OPTICS	001	10090	0200PM-0315PM TR	DUAN G1B27 MM MURNANE	23
PHYS 4830	3	TPC-MUSICIAN'S ACOUSTICS	001	10096	0330PM-0445PM T	DUAN G1B30 SE PARKER	25
					0330PM-0445PM R	ECCR 133	
PHYS 4970	3	SEM/PHYS METHODS IN BIOL	001	10109	0200PM-0315PM TR	MUEN E130 M FOTINO	6
PHYS 5030	3	INTERMED MATH PHYSICS 1	001	10110	0300PM-0350PM MWF	DUAN G2B21 S ZHONG	21
PHYS 5210	3	THEORETICAL MECHANICS	001	10111	1100AM-1150AM MWF	DUAN G2B47 JR CARY	49
PHYS 5250	3	INTRO/QUANTUM MECHANIC 1	001	10112	1000AM-1050AM MWF	DUAN G2B47 M HOLLAND	48
PHYS 5970	3	SEM/PHYS METHODS IN BIOL	001	10119	0200PM-0315PM TR	MUEN E130 M FOTINO	3
PHYS 6620	3	EARTH/PLANETARY PHYSIC 2	001	13265	0200PM-0315PM TR	ECST 1B21 JM WAHR	10
PHYS 7230	3	STATISTICAL MECHANICS	001	10126	0200PM-0315PM TR	DUAN G2B41 AV ANDREEV	36
PHYS 7270	3	INTRO/QUANTUM MECHANIC 3	001	10127	1100AM-1150AM MWF	DUAN G1B35 A HASENFRATZ	23
PHYS 7310	3	ELECTROMAGNETIC THEORY 1	001	13011	0100PM-0150PM MWF	DUAN G125 AR BARKER	50
PHYS 7320	3	ELECTROMAGNETIC THEORY 2	001	10128	0100PM-0150PM MWF	DUAN G2B21 TA DEGRAND	36
PHYS 7810	3	TPC-QUANT MANY-BODY PHYS	001	13012	0330PM-0445PM TR	DUAN G131 JR SHEPARD	25
		TPC-LASERS	002	10132	1100AM-1215PM TR	MUEN E431 ST CUNDIFF	25
PHYS 7820	2	TPC-WRITING IN PHYSICS	001	10133	0330PM-0445PM TR	MUEN E130 P WEIS-TAYLOR	23
PHYS 7830	3	TPC-DIFFERENTL GEOMETRY	001	13013	0200PM-0250PM MWF	DUAN G1B35 W WYSS	23

Political Science - Ketchum 106 (303-492-7871)

THIS DEPT USES BOTH AUTOMATIC & RESEQUENCED WAIT LISTS. (SEE "USING WAIT LISTS" IN THE FRONT OF THIS SCHEDULE.) STUDENTS NOT ATTENDING THE FIRST TWO CLASSES MAY BE ADMINISTRATIVELY DROPPED. INDEPENDENT STUDY COURSE WORK IS AVAILABLE. CONSULT THE DEPT OFFICE. PSCI CRITICAL THINKING COURSES ENROLLMENT IS RESTRICTED TO PSCI MAJORS WHO HAVE COMPLETED 60+ HOURS, UNTIL APRIL 16. MOST UPPER DIVISION PSCI COURSES NOW HAVE LOWER-DIVISION PREREQUISITES. REFER TO THE UNIVERSITY OF COLORADO CATALOG. GRADUATE STANDING IS REQUIRED FOR ALL GRADUATE LEVEL COURSES. MASTERS LEVEL STUDENTS SHOULD ENROLL IN 5000-LEVEL COURSES. DOCTORAL LEVEL STUDENTS SHOULD ENROLL IN 7000-LEVEL COURSES. GRADUATE STUDENTS NEEDING TO REGISTER FOR MASTER'S THESIS, MASTER'S DEGREE CANDIDATE, OR DOCTORAL THESIS, CONSULT THE DEPT FOR INFO.

I. American

◆ PSCI 1101	3	AMERICAN POLITICAL SYS	100	1000AM-1050AM MW	MUEN E050 ES ADLER	405
	0	RECITATION	R101	10527	1100AM-1150AM T	CDSS 230
			R102	10528	1100AM-1150AM R	MUEN E130
			R103	10529	1000AM-1050AM F	RAMY N1B31
			R104	10530	0800AM-0850AM M	EDUC 134

◆ Indicates an arts and sciences core course.

◆ PSCI 4002	3	WESTERN EUROPEAN POLITCS	001	13565	1230PM-0145PM TR	CLRE 207 JR SCARRITT	45
			001	10609	0930AM-1045AM TR	KTCH 234 W SAFRAN	42
PSCI 4052	3	POL SYS/CHINA/JAPAN/KORA	001	13756	0800AM-0915AM TR	STAD 140	45
PSCI 4122	3	THE MILITARY IN POLITICS	001	10612	1100AM-1150AM MWF	DUAN G125 JS FITCH	45
◆ PSCI 4732	3	CRIT THINK IN DEVELOPMNT	001	10622	0300PM-0530PM W	KTCH 120 JR SCARRITT	10
PSCI 5042	3	SEMINAR-COMP/WEST EUROPE	001	14109	0330PM-0600PM W	KTCH 116 W SAFRAN	10
PSCI 7042	3	SEM/COMP POL-WEST EUROPE	001	14110	0330PM-0600PM W	KTCH 116 W SAFRAN	10

III. International Relations

◆ PSCI 2223	3	INTRO INTERNAT'L RELATNS	100	0900AM-0950AM MW	MATH 100 DA LEBLANG	425
	0	RECITATION	R101	10573	0800AM-0850AM M	DUAN G2B21
			R102	10574	0800AM-0850AM W	DUAN G2B21
			R103	10575	1000AM-1050AM W	HLMS 251
			R104	10576	1000AM-1050AM M	HLMS 247
			R105	10577	1000AM-1050AM W	HLMS 247
			R106	10578	1000AM-1050AM F	KTCH 118
			R107	10579	1100AM-1150AM M	HLMS 237
			R108	10580	1100AM-1150AM W	KTCH 119
			R109	10581	1100AM-1150AM F	KTCH 118
			R110	10582	0800AM-0850AM F	DUAN G2B21
			R111	10583	1200PM-1250PM W	KTCH 118
			R112	10584	0800AM-0850AM W	DUAN G2B47
			R113	13808	0800AM-0850AM F	MUEN E131
	3	INTRO INTERNAT'L RELATNS	200	13567	0100PM-0150PM MWF	KTCH 235 C CIOFFI-REVILLA
			800	0330PM-0445PM MW	HLMS 267	30
		INTRO INTL RELATNS:HONRS	880	0300PM-0530PM W	KTCH 301 C DUECK	15
◆ PSCI 3163	3	AMERICAN FOREIGN POLICY	001	10603	1100AM-1150AM MWF	HLMS 141
PSCI 3193	3	INTERNATIONAL BEHAVIOR	001	10605	0200PM-0315PM TR	HLMS 267 SS CHAN
		INTERNATNL BEHAVIOR-HONR	880	0330PM-0445PM TR	LIBR N424A SS CHAN	15
PSCI 4173	3	INTERNATIONAL ORGANIZATN	001	10613	0200PM-0250PM MWF	KTCH 234
			002	14115	0500PM-0615PM TR	KTCH 235
PSCI 4183	3	INTERNATIONAL LAW	001	10614	1200PM-1250PM MWF	HUMN 135 M BRAKE
◆ PSCI 4783	3	GLOBAL ISSUES	001	10626	0200PM-0315PM TR	KTCH 119 W SAFRAN
PSCI 5053	3	WAR & PEACE	001	14070	0400PM-0515PM MW	KTCH 119
PSCI 5113	3	ADV RDNGS-INTERNAT RELAT	001	14111	0100PM-0150PM MWF	SEE DEPT F BEER
PSCI 7053	3	WAR & PEACE	001	14071	0400PM-0515PM MW	KTCH 119
PSCI 7113	3	ADV RDNGS-INTERNAT RELAT	001	14112	0100PM-0150PM MWF	SEE DEPT F BEER

Sections 700-899 are controlled enrollment - see department for eligibility

Core Course Department Course Number Credits Course Title Sec. Number Call Number Time/Days Bldg/Room Instructor Max. Enrollment

IV. Political Theory

◆ PSCI 2004	3	SURVY/WESTRN POL THOUGHT	100	0900AM-0950AM	MW	HUMN 150	SE CHAMBERS	155
0	RECITATION	R101	10553	1000AM-1050AM	M	EDUC 132		22
		R102	10554	1200PM-1250PM	M	DUAN G1B35		22
		R103	10555	0800AM-0850AM	F	MUEN E130		22
		R104	10556	1100AM-1150AM	M	DUAN G2B41		22
		R105	10557	1100AM-1150AM	W	EKLC E1B50		22
		R106	10558	0800AM-0850AM	M	DUAN G2B60		22
		R107	10559	0800AM-0850AM	W	DUAN G2B60		23
◆ PSCI 2074	3	QUANT RESEARCH METHODS		SIMILAR TO PSCI 4074				
			001	13750	1100AM-1215PM	TR	SEE DEPT J MC IVER	20
◆ PSCI 3054	3	AMERICAN POLITCL THOUGHT		RECOMMENDED PREREQ PSCI 2004.				
			001	10597	0200PM-0315PM	TR	DUAN G125 TJ TECZA	57
PSCI 4224	3	RATION. DEMOCRA & POLICY		PREREQS PSCI 1101 & 2012.				
			001	13767	1230PM-0145PM	TR	KTCH 235 J MC IVER	42
◆ PSCI 4704	3	POLITICS & LANGUAGE		PREREQ JR/SR STANDING RECOMMENDED.				
			001	10619	0330PM-0600PM	W	KTCH 118 F BEER	25
PSCI 5024	3	SEM/SELET POLIT THEORIES		SAME AS PSCI 7024.				
			001	10671	0330PM-0600PM	M	KTCH 118 H MEWES	15
PSCI 7024	3	SEM/SELET POLIT THEORIES		SAME AS PSCI 5024.				
			001	10796	0330PM-0600PM	M	KTCH 118 H MEWES	5

V. Empirical Theory - Research Methodology

PSCI 5075	3	INTRO PROFSSNAL POL SCI		SAME AS PSCI 7075.				
			001	10674	0100PM-0330PM	W	KTCH 116 SS CHAN	15
PSCI 5085	4	POL SCI DATA ANALYSIS		PREREQ GRAD STANDING IN SOCIAL SCIENCE OR HISTORY. SAME AS PSCI 7085.				
			001	10675	0100PM-0240PM	TR	KTCH 116	15
PSCI 5095	3	ADVAN POL DATA ANALYSIS		PREREQ INSTRUCTOR CONSENT. SAME AS PSCI 7095 & GEOG 5095/7095.				
			001	10678	0330PM-0445PM	MF	KTCH 116 DA LEBLANG	10
PSCI 7075	3	INTRO PROFSSNAL POL SCI		SAME AS PSCI 5075 & GEIG 5095/1095.				
			001	10799	0100PM-0330PM	W	KTCH 116 SS CHAN	5
PSCI 7085	4	POL SCI DATA ANALYSIS		PREREQ GRAD STANDING IN SOCIAL SCIENCE OR HISTORY. SAME AS PSCI 5085.				
			001	13813	0100PM-0240PM	TR	KTCH 116	5
PSCI 7095	3	ADV POL DATA ANALYSIS		SAME AS PSCI 5095 & GEOG 5095/7095.				
			001	10803	0330PM-0445PM	MF	KTCH 116 DA LEBLANG	3

VI. Public Administration

PSCI 5016	3	INTRO TO POLICY SCIENCES		SAME AS PSCI 7016.				
			001	10669	0400PM-0515PM	TR	KTCH 116 RD BRUNNER	15
PSCI 5036	3	INTRO/POL SCI:DEC PROC		SAME AS PSCI 7036.				
			001	10672	0100PM-0330PM	W	KTCH 118	8
PSCI 7016	3	INTRO TO POLICY SCIENCES		SAME AS PSCI 5016.				
			001	10794	0400PM-0515PM	TR	KTCH 116 RD BRUNNER	5
PSCI 7036	3	INTRO POL SCI:DEC PROC		SAME AS PSCI 5036.				
			001	10797	0100PM-0330PM	W	KTCH 118	7

VII. General

PSCI 4028	3	TPC-LAW & SOCIETY	001	13752	1100AM-1215PM	TR	KTCH 235 VA BAIRD	40
		SPECIAL TOPICS	002	13763	0400PM-0450PM	MWF	HLMS 141	35
		TPC-STATE AUTHORITY	003	13764	0500PM-0550PM	MWF	HLMS 141	35
◆ PSCI 4718	3	HONORS/POLITICAL SCIENCE		PREREQ MIN GPA: 3.5				
			801		0330PM-0600PM	T	H MEWES	18
PSCI 4938	3-6	INTERNSHIP IN GOVERNMENT		PREREQ PSCI 1101.				
			801		TBA		TJ TECZA	25
PSCI 5008	1	TEACHING PSCI PART 1		SAME AS PSCI 7008.				
			003	10668	0200PM-0250PM	F	KTCH 116 DR ECKART	10
PSCI 5108	3	TPC-GOVERNANCE & NAT RES		SAME AS PSCI 7108.				
			001	10679	0100PM-0330PM	M	KTCH 116 RD BRUNNER	15

Core Course Department Course Number Credits Course Title Sec. Number Call Number Time/Days Bldg/Room Instructor Max. Enrollment

PSYC 3001	3	HONORS SEMINAR 1		PREREQ PSYC HONORS DIRECTOR CONSENT.				
			801		0300PM-0350PM	MWF	MUEN E130 D MARTICHUSKI	15
PSYC 3101	4	STATISTICS/RESRCH METHDS		RECOMMENDED PREREQ MATH 1000 OR EQUIV. SIMILAR TO PSYC 2101. STUDENTS MAY NOT RECEIVE CREDIT FOR BOTH PSYC 2101 & 3101.				
			100		1230PM-0145PM	TR	MUEN E0046 H ALPERN	110
0	LAB	L110	11047	0100PM-0250PM	M		MUEN E0014	22
		L111	11048	1000AM-1150AM	T		MUEN E0014	22
		L112	11049	1100AM-1250PM	W		MUEN E0014	22
		L113	11050	0800AM-0950AM	R		MUEN E0014	22
		L114	11051	1100AM-1250PM	F		MUEN E0014	22
4	STATISTICS/RESRCH METHDS	200		0900AM-0950AM	MWF		F A N141 DA CHISZAR	110
0	LAB	L210	11053	1000AM-1150AM	M		MUEN D346	22
		L211	11054	0900AM-1050AM	T		MUEN D346	22
		L212	11055	0100PM-0250PM	W		MUEN D346	22
		L213	11056	1000AM-1150AM	R		MUEN D346	22
		L214	11057	0100PM-0250PM	F		MUEN D346	22
4	STAT & RSRCH MTHDS-HONRS	880		1230PM-0145PM	TR		MUEN D346 GH MCCLELLAND	15
0	LAB	L881		0500PM-0650PM	T		MUEN D346	15
◆ PSYC 4001	3	HONORS SEMINAR 2		PREREQ INSTRUCTOR CONSENT.				
			801		0930AM-1045AM	TR	MUEN E114 MT BANICH	10
PSYC 4011	1-6	SENIOR THESIS		TBA				50
PSYC 4511	3	HISTORY OF PSYCHOLOGY		RESTRICTED TO JR/SRS & TO PSYC MAJORS UNTIL MAY 1.				
			001	11151	1230PM-0145PM	TR	F A N141 B KING	114
◆ PSYC 4521	3	CRITC THINKING IN PSYC		RESTRICTED TO SR/PSYC MAJORS				
		CT-SOCIAL PROBLEMS	001	11152	0300PM-0530PM	W	MUEN E113 JR FORWARD	20
		CT-CONTROVERSIES IN PSYC	002	11153	0100PM-0150PM	MWF	MUEN E123 EJ CROTHERS	25
		CT-PSYC OF CLSE RLTNSHPS	003	11154	0930AM-1045AM	TR	MUEN D439 MA WHISMAN	25
		CT-PSYC-FORENSIC PROBLMS	004	11155	0330PM-0445PM	TR	MUEN E411A H ALPERN	20
		CT-MOOD DISORDERS	005	11156	1100AM-1215PM	TR	MUEN D439 E CRAIGHEAD	25
		CT-CONTROVERSIES IN PSYC	006	11157	1000AM-1050AM	MWF	MUEN E130 EJ CROTHERS	25
		CT-CHILD ABUSE	007	11158	1230PM-0145PM	TR	MUEN E123 LE SILVERN	20
		CT-ABOUT MEMORY	008	11159	0100PM-0330PM	M	MUEN E411A A MIYAKE	25
PSYC 4911	3	TEACHING OF PSYCHOLOGY		PREREQ SEE ADVISOR, MUEN D243.				
			800		TBA		B KING	50
			801		TBA		JE BERTA	50
			802		TBA		D MARTICHUSKI	50
PSYC 4931	3	FIELD PLACEMENT INTERN		PREREQS PSYC MAJOR & 15 HRS PSYC COURSEWORK. RESTRICTED TO JR/SR PSYC MAJORS.				
			801		1000AM-1150AM	M	MUEN E411A NA SMUTZLER	25
PSYC 5741	4	GENERAL STATISTICS		PREREQ INSTRUCTOR CONSENT.				
			100		0330PM-0445PM	TR	MUEN E113 CM JUDD	40
							GH MCCLELLAND	
0	LAB	L101	11261	0130PM-0325PM	T		MUEN E311	20
II. Biological								
◆ PSYC 2012	3	BIOLOGICAL PSYCH 1		PREREQ COMPLETION OF 12 OR MORE HOURS OF COLLEGE WORK. RESTRICTED TO PSYC MAJORS UNTIL MAY 1.				
			001	11022	0200PM-0315PM	TR	HUMN 150 TD HERNANDEZ	155
			002	11023	0300PM-0350PM	MWF	MUEN E0046 S CAMPEAU	155
◆ PSYC 2022	3	BIOLOGICAL PSYCH 2		PREREQ PSYC 2012				
			001	11024	0930AM-1045AM	TR	MUEN E417 RL SPENCER	49
PSYC 3102	3	BEHAVIORAL GENETICS		PREREQ PSYC 2101 OR 3101.				
			001	11060	0930AM-1045AM	TR	MUEN E131 CA HEWITT	47
			002	11061	1100AM-1215PM	TR	MUEN E113 G CAREY	49
			003	11062	0900AM-0950AM	MWF	MUEN E113 JE BERTA	49
			004	11063	1200PM-1250PM	MWF	MUEN E431 JE BERTA	45
PSYC 4052	4	BEHAVIORAL NEUROSCIENCE		PREREQS PSYC 2012-2022, OR MCDB 1150-2150, OR MCDB 1150 & EPOB 1220, OR EPOB 1210-1220, OR CHEM 1111 1131, OR PHYS 1010-1020, OR PHYS 2010-2020.				

Core Course Department	Course Number	Credits	Course Title	Sec. Number	Call Number	Time/Days	Bldg/Room	Instructor	Max. Enrollment
PSYC 5433	3		ADULT PSYCHOPATHOLOGY	800		0930AM-1045AM TR	MUEN E130	DJ MIKLOWITZ	20
PSYC 7673	3		ADULT PSYCHOTHERAPY			PREREQ INSTRUCTOR CONSENT.			
				001	11404	0900AM-1130AM T	MUEN E411B	LW CRAIGHEAD DA WEATHERLEY	12
PSYC 7703	3		SEM-INTR/HIS/ETHICS-CLIN			PREREQ INSTRUCTOR CONSENT.			
				001	11405	0200PM-0315PM TR	MUEN E411B	E CRAIGHEAD	12
PSYC 7713	3		PRACTICUM CLINICAL PSYC	800		TBA		VL RYAN	8
PSYC 7773	3		PROF ISS/ETHICS/PREVENT/ INTERVENTION			RESTRICTED TO PHD CANDIDATES IN CLINICAL PSYC.			
				001	11410	1000AM-1250PM R	MUEN D318	LW CRAIGHEAD	8
IV. Developmental									
PSYC 4684	3		DEVELOPMENTAL PSYCHOLOGY			PREREQ PSYC 1001. RESTRICTED TO PSYC MAJORS UNTIL MAY 1. RESTRICTED TO JRS/SRS.			
				001	11161	0300PM-0350PM MWF	BESC 185		75
V. Experimental									
PSYC 2145	3		COGNNTN & PERCEPTN CORE			RECOMMENDED PREREQ PSYC 1001. RESTRICTED TO PSYC MAJORS UNTIL MAY 1.			
				001	11025	0930AM-1045AM TR	MUEN E0046		114
				002	11026	1200PM-1250PM MWF	MUEN E0046	RO O'REILLY	114
PSYC 3005	3		COGNITIVE SCIENCE			PREREQS: 2 OF THE FOLLOWING 4 COURSES: PSYC 2145, LING 2000, CSCI 1300, PHIL 2440. SAME AS LING 3005, PHIL 3310 & CSCI 3702.			
				001	13685	1000AM-1115AM MW	MUEN D430	M EISENBERG	8
◆ PSYC 3105	3		EXPERIMENTAL METHODS			PREREQS PSYC 1001, 2101 OR 3101. RECOMMENDED PSYC 2145. RESTRICTED TO JRS/SR PSYC MAJORS UNTIL MAY 1.			
				100	11064	1100AM-1215PM TR	MUEN D144	AF HEALY	24
PSYC 4145	4		COGNITIVE PSYCHOLOGY			PREREQS PSYC 1001, 2145, & 2101 OR 3101. SAME AS PSYC 5145. RESTRICTED TO JRS/SR PSYC MAJORS UNTIL MAY 1.			
				100		0200PM-0315PM TR	MUEN E417	EJ CROTHERS	37
	0		LAB	L101	11134	0900AM-1050AM W	MUEN D346		17
				L102	11135	0300PM-0450PM W	MUEN D346		20
	4		COGNITIVE PSYCHOLOGY	200		1000AM-1050AM MWF	MUEN E113	PG POLSON	37
	0		LAB	L201	11137	0300PM-0450PM M	MUEN D346		18
				L202	11138	0300PM-0450PM R	MUEN D346		19
PSYC 4165	4		PSY OF PERCEPTION			PREREQS PSYC 1001 & 2101 OR 3101.			
				100		0930AM-1045AM TR	MUEN D156	LO HARVEY	40
	0		LAB	L101	11140	1100AM-0150PM T	MUEN D156		20
				L102	11141	1100AM-0150PM R	MUEN D156		20
PSYC 4205	4		PSYCHOLOGY OF LEARNING			PREREQS PSYC 1001 & 2101 OR 3101. RESTRICTED TO JRS/SR PSYC MAJORS UNTIL MAY 1.			
				100		0900AM-0950AM MWF	MUEN D156	JW RUDY	40
	0		LAB	L101	11143	1100AM-1250PM M	MUEN D156		20
				L102	11144	1100AM-1250PM W	MUEN D156		20
PSYC 4385	3		ETHOLOGY/COMPARATIVE PSY			PREREQS PSYC 1001 OR EPOB 1210. SAME AS PSYC 5385.			
				001	13571	0330PM-0445PM TR	HUMN 1B70	DA CHISZAR	35
PSYC 5145	4		COGNITIVE PSYCHOLOGY			PREREQ INSTRUCTOR CONSENT. SAME AS PSYC 4145.			
				100		0200PM-0315PM TR	MUEN E417	EJ CROTHERS	2
	0		LAB	L101	11250	0900AM-1050AM W	MUEN D346		1
				L102	11251	0300PM-0450PM W	MUEN D346		1
	4		COGNITIVE PSYCHOLOGY	200		1000AM-1050AM MWF	MUEN E113	PG POLSON	3
	0		LAB	L201	11253	0300PM-0450PM M	MUEN D346		2
				L202	11254	0300PM-0450PM R	MUEN D346		1
PSYC 5185	3		COGNITIVE PROCESS RDNG	001	13683				20
PSYC 5385	3		ETHOLOGY/COMPARATIVE PSY			PREREQ INSTRUCTOR CONSENT. SAME AS PSYC 4385. RESTRICTED TO GRADUATE STUDENTS.			
				001	13573	0330PM-0445PM TR	HUMN 1B70	DA CHISZAR	5
PSYC 5665	3		PROSEM-ADVN EXPERIM PSYC			PREREQ INSTRUCTOR CONSENT.			
				001	11258	TBA		T CURRAN	12

Core Course Department	Course Number	Credits	Course Title	Sec. Number	Call Number	Time/Days	Bldg/Room	Instructor	Max. Enrollment
◆ RLST 3000	3		CHRISTIAN TRADITION	010		1200PM-1250PM MW	HUMN 150	E ROSS-BRYANT	140
	0		RECITATION	R011	11550	1200PM-1250PM F	HUMN 150		30
				R012	11551	1200PM-1250PM F			30
				R013	11552	1200PM-1250PM F			30
				R014	11553	1200PM-1250PM F			25
				R015	11554	1100AM-1150AM F			25
RLST 3125						SAME AS BLST 3125.			
				001	14120	0200PM-0315PM TR	HALE 235	J DODSON	5
RLST 3300	3		INDIAN BUDDHISM	001	11559	0630PM-0900PM W	ECON 119	RA RAY	38
RLST 3800	3		CHINESE RELIGION	001	13073	0400PM-0515PM MW	HUMN 125	TF KLEEMAN	38
RLST 3820	3		TOPICS IN RELIG STUDIES	001	13131	0330PM-0550PM R	HUMN 125	SD GILL	38
RLST 3830	3		PERSPECTIVES ON RELIGION			PREREQS RLST MAJOR & JR/SR STANDING.			
				001	11562	0200PM-0250PM MWF	HUMN 145	L BIERNACKI	15
RLST 4300	3		TPC-AM IND REVITAL MVMNT			PREREQS RLST 2700 & 3 HRS ADDITIONAL RLST COURSEWORK OR INSTRUCTOR CONSENT. SAME AS RLST 5300.			
				001	11564	0300PM-0530PM W	HUMN 245	M PESANTUBBEE	13
RLST 4810	3		HONOR'S THESIS	800		TBA			10
RLST 4820	3		INTERDIS SEM ON RELIGION			PREREQ 6 HRS RLST COURSEWORK OR INSTRUCTOR CONSENT. SAME AS RLST 5820.			
				001	13124	1100AM-1215PM TR	HUMN 245	IR CHERNUS	13
				002	13125	0330PM-0600PM R	MUEN 114		13
RLST 5300	3		TPC-AM IND REVITAL MVMNT			PREREQS RLST 2700 & 3 ADDITIONAL RLST COURSEWORK OR INSTRUCTOR CONSENT. SAME AS RLST 4300.			
				001	11585	0300PM-0530PM W	HUMN 245	M PESANTUBBEE	7
RLST 5820	3		INTERDIS SEM ON RELIGION			PREREQ 6 HRS RLST COURSEWORK OR INSTRUCTOR CONSENT. SAME AS RLST 4820.			
				001	13106	1100AM-1215PM TR	HUMN 245	IR CHERNUS	7
				002	13126	0330PM-0600PM R	MUEN 114		7
RLST 6830	3		APPROACHES/STUDY/RELIG			PREREQ RLST GRAD STANDING.			
				001	11604	0330PM-0600PM T	HUMN 270	FM DENNY	20
RLST 6850	3		TPC-WOMEN & RELIGION			PREREQ RLST GRAD STANDING.			
				001	11624	0300PM-0530PM M	HUMN 270	L ROSS-BRYANT	20

Russian - McKenna 129 (303-492-7404)

INDEPENDENT STUDY COURSE WORK IS AVAILABLE. CONSULT THE DEPT FOR INFO. ANY STUDENT WITH THREE UNEXCUSED ABSENCES DURING THE SCHEDULE ADJUSTMENT PERIOD MAY BE ADMINISTRATIVELY DROPPED. IT IS THE STUDENT'S RESPONSIBILITY TO DROP ALL COURSES. STUDENTS WILL NOT RECEIVE CREDIT FOR A LOWER LEVEL COURSE IN FOREIGN LANGUAGE INSTRUCTION TAKEN AFTER CREDIT HAS BEEN GIVEN FOR A HIGHER LEVEL COURSE IN THE SAME LANGUAGE SEQUENCE. FOR EXAMPLE, STUDENTS WILL NOT RECEIVE CREDIT FOR RUSS 1010 AFTER THEY HAVE PASSED RUSS 2010. SELECTED COURSES IN THIS DEPT HAVE A COURSE FEE OF \$20 (SUBJECT TO CHANGE) IN SUPPORT OF ALTEC. REFER TO THE TUITION & FEES SECTION OF THIS HANDBOOK.

I. Russian

◆ RUSS 1010	4		BEGINNING RUSSIAN 1	001	11660	0700PM-0900PM TR	MKNA 112	W KOSTOGLODOVA	25
				002	11661	0200PM-0250PM MTWR	CLRE 209		25
				003	11662	1100AM-1150AM MTWR	EDUC 138	W KOSTOGLODOVA	25
◆ RUSS 2010	4		SECOND-YEAR RUSSIAN 1			PREREQ RUSS 1020. MIN GRADE C.			
				002	11669	0100PM-0150PM MTWR	HLMS 237	W KOSTOGLODOVA	25
RUSS 3010	3		3RD YEAR RUSSIAN 1			PREREQ RUSS 2020.			
				001	11692	0200PM-0250PM MWF	HALE 240	R ROMANOV	25
RUSS 3930	1-6		RUSSIAN INTERNSHIP			PREREQ JR/SR RUSS MAJOR.			
				801		TBA			15
RUSS 4010	3		ADV CONVERSATION/COMP 1			PREREQ RUSS 3020.			
				001	11702	0900AM-0950AM MWF	ENVD 122	R ROMANOV	25
RUSS 4210	3		TPC-20TH C SHORT STORY			PREREQ RUSS 3020.			
				001	13190	0100PM-0150PM MWF	HUMN 160	R SALYS	18

II. Russian Courses in Translation

◆ RUSS 2211	3		INTRO RUSSIAN CULTURE	010		1200PM-1250PM MW	EDUC 220	VJ HENDRICKSON	102
	0		RECITATION	R011	11671	1200PM-1250PM F	EDUC 220		34
				R012	11672	0300PM-0350PM W	MUEN E123	VJ HENDRICKSON	34



PSYC 5685	3	PROSEM-ADVN EXPERIM PSYC	PREREQ INSTRUCTOR CONSENT.						
		001	13674	TBA	LO HARVEY			20	
PSYC 7215	3	SEM-EXPERIMENTAL PSYC	PREREQ INSTRUCTOR CONSENT.						
		001	11400	1200PM-0250PM F				15	
PSYC 7415	2	COG SCI RSRCH PRAC 1	PREREQ CSCI 6402 OR EDUC 6504 OR LING 6200 OR PHIL 6310 OR PSYC 6200. RECOMMENDED PREREQ CSCI 7762 OR EDUC 6505 OR LING 7762 OR PHIL 7310 OR PSYC 7762. SAME AS LING 7415. PHIL 7415. CSCI 7412, EDUC 6506.						
		800		0100PM-0250PM T	MUEN D428 D CACCAMISE			15	
PSYC 7765	2	RDNGS IN COGNITIVE SCI	PREREQ GRAD STANDING. SAME AS EDUC 6505, PHIL 7310, CSCI 7762 & LING 7762.						
		001	13828	0230PM-0430PM W	MUEN E411B TK LANDAUER			5	

VI. Social

◆ PSYC 2606	3	SOCIAL PSYCHOLOGY	PREREQ PSYC 1001. SIMILAR TO PSYC 4406. STUDENTS MAY NOT RECEIVE CREDIT FOR BOTH PSYC 4406 & 2606. RESTRICTED TO PSYC MAJORS UNTIL MAY 1.						
		001	11029	0200PM-0315PM TR	F A N141 B KING			150	
		002	11030	0100PM-0150PM MWF	F A N141 I BLAIR			110	
		003	11031	0930AM-1045AM TR	F A N141 TA ITO			100	
		004	11032	0330PM-0445PM TR	MUEN E0046 JR FORWARD			100	
PSYC 4456	3	PSYC OF PERSONALITY	PREREQ JR/SR STANDING. RESTRICTED TO PSYC MAJORS UNTIL MAY 1.						
		001	11150	1000AM-1050AM MWF	RAMY C250 D MARTICHUSKI			100	
PSYC 4606	3	TPC-HEALTH PSYCHOLOGY	PREREQS PSYC 1001, 2101 OR 3101, & 2606. RESTRICTED TO MAJORS UNTIL MAY 1.						
		001	13578	0330PM-0445PM TR	MUEN E431 A BRYAN			40	
PSYC 5606	3	PROSEM-SOC/PERSON PSYCH	PREREQ INSTRUCTOR CONSENT.						
		801		0100PM-0330PM W	MUEN E411B TA ITO			12	
PSYC 7536	2	TPC-SOC PSY HLTH PROMOTN	PREREQ INSTRUCTOR CONSENT.						
		001	13666	1000AM-1250PM W	MUEN E411B A BRYAN			15	

Religious Studies - Humanities 240 (303-492-8041)

INDEPENDENT STUDY COURSE WORK IS AVAILABLE. CONSULT THE DEPT FOR INFO. GRADUATE STUDENTS NEEDING TO REGISTER FOR MASTER'S THESIS, MASTER'S DEGREE CANDIDATE, OR DOCTORAL THESIS, CONSULT THE DEPT FOR INFO. ALL 4000-LEVEL COURSES ARE RESTRICTED TO STUDENTS WITH 6 HOURS OF RELIGIOUS STUDIES COURSES OR THE CONSENT OF THE INSTRUCTOR. SELECTED COURSES IN THIS DEPT HAVE A COURSE FEE OF \$15 (SUBJECT TO CHANGE) FOR SPECIALIZED SUPPLIES & EQUIPMENT. REFER TO THE TUITION & FEES SECTION OF THIS HANDBOOK.

◆ RLST 2200	3	RELIGION & DANCE	001 11515	0300PM-0415PM WF	HUMN 250 SD GILL			90	
◆ RLST 2500	3	RELIGIONS IN THE U.S.	010	0900AM-0950AM MW	HUMN 250 L ROSS-BRYANT			90	
	0	RECITATION	R011 11518	0900AM-0950AM F	HUMN 250			30	
			R012 11519	0900AM-0950AM F	ECCR 200			30	
			R013 11520	0900AM-0950AM F	ECCR 1B51			30	
◆ RLST 2610	3	WORLD RELIGIONS-INDIA	010	1200PM-1250PM MW	HUMN 250 L BIERNACKI			90	
	0	REC	R011 13127	1200PM-1250PM F	HUMN 250			30	
			R012 13128	1200PM-1250PM F				30	
			R013 13129	1200PM-1250PM F				30	
◆ RLST 2620	3	WRLD RELIG-CHINA/JAPAN	010	0100PM-0150PM MW	HUMN 250			90	
	0	RECITATION	R011 11522	0100PM-0150PM F	HUMN 250			30	
			R012 11523	0100PM-0150PM F	MUEN E417			30	
			R013 11524	0100PM-0150PM F	CHEM 270			30	
◆ RLST 2700	3	AMER INDIAN RELIG TRDTNS	010	1100AM-1150AM MW	HALE 270 M PESANTUBBEE			180	
	0	RECITATION	R011 11526	1100AM-1150AM F	HALE 270			25	
			R012 11527	1100AM-1150AM F				25	
			R013 11528	1100AM-1150AM F				25	
			R014 11529	1100AM-1150AM F				25	
			R015 11530	1100AM-1150AM F				30	
			R016 11531	1100AM-1150AM F	RAMY N1B75			25	
			R017 11532	1200PM-1250PM F				25	

◆ Indicates an arts and sciences core course.



				R013 11673	0200PM-0250PM R	F A N185		26	
	3	INTRO RUSSIAN CULTURE	020	0200PM-0250PM MW	HUMN 135 VJ HENDRICKSON			60	
	0	RECITATION	R021 11675	0500PM-0550PM R	HUMN 370			20	
			R022 11676	0300PM-0350PM R	MUEN E123			20	
			R023 11677	0800AM-0850AM F	HUMN 245			20	
RUSS 3301	3	CONTEMP ISS RUSSIAN FILM		SAME AS FILM 3301.					
			001 11693	1230PM-0145PM TR	GUGG 205 L OLSON			25	
				0700PM-1000PM M	HUMN 150				
RUSS 4431	3	DOSTOEVSKY	001 11704	0200PM-0315PM TR	HUMN 125 GD COX			28	
◆ RUSS 4811	3	19TH C RUSSIAN LIT	001 11706	0330PM-0445PM TR	HUMN 1B80 L OLSON			50	

Scandinavian Studies - McKenna 129 (303-492-7404)

ANY STUDENT WITH THREE UNEXCUSED ABSENCES DURING THE SCHEDULE ADJUSTMENT PERIOD MAY BE ADMINISTRATIVELY DROPPED. IT IS THE STUDENT'S RESPONSIBILITY TO DROP ALL COURSES. STUDENTS WILL NOT RECEIVE CREDIT FOR A LOWER LEVEL COURSE IN FOREIGN LANGUAGE INSTRUCTION TAKEN AFTER CREDIT HAS BEEN GIVEN FOR A HIGHER LEVEL COURSE IN THE SAME LANGUAGE SEQUENCE. FOR EXAMPLE, STUDENTS WILL NOT RECEIVE CREDIT FOR NORW 1010 AFTER THEY HAVE PASSED NORW 2110. INDEPENDENT STUDY COURSE WORK IS AVAILABLE. CONSULT THE DEPT FOR INFO. SELECTED COURSES IN THIS DEPT HAVE A COURSE FEE OF \$20 (SUBJECT TO CHANGE) IN SUPPORT OF ALTEC. REFER TO THE TUITION & FEES SECTION OF THIS HANDBOOK.

I. Norwegian

◆ NORW 1010	4	BEGINNING NORWEGIAN 1	001 09670	1100AM-1150AM MTWR	KTCH 118 FM VAN RIEMSDIJK			24	
◆ NORW 2110	4	2ND YR NORW READ/CONV 1		PREREQ NORW 1020: MIN GRADE C.					
			001 09673	1000AM-1050AM MTWR	KTCH 118 FM VAN RIEMSDIJK			24	

II. Scandinavian

◆ SCAN 2201	3	INTRO/MOD SCAN CULT/SOC	001 11717	0200PM-0315PM TR	HUMN 250 FM VAN RIEMSDIJK			60	
◆ SCAN 2202	3	THE VIKINGS	010	0200PM-0250PM MW	HALE 270			200	
	0	RECITATION	R011 11719	0400PM-0450PM W	MKNA 112			29	
			R012 11720	0800AM-0850AM R	HUMN 1B90			29	
			R013 11721	1230PM-0120PM R	F A N185			29	
			R014 11722	0330PM-0420PM R	MUEN E064			29	
			R015 11723	0900AM-0950AM F	ECCR 139			26	
			R016 11724	1200PM-1250PM F	RAMY N1B31			29	
			R017 11725	0200PM-0250PM F	MUEN E123			29	
◆ SCAN 3205	3	SCAN FOLK NARRATIVE	001 13745	1230PM-0145PM TR	EKLC M203			30	

III. Swedish

◆ SWED 1010	4	BEGINNING SWEDISH 1	001 12390	1000AM-1050AM MTWR	CLRE 209			25	
◆ SWED 2110	4	2ND YR SWED READ/CONV 1		PREREQ SWED 1020: MIN GRADE C.					
			001 12393	1100AM-1150AM MTWR	MKNA 204			18	

Sections 700-899 are controlled enrollment - see department for eligibility

Sociology - Ketchum 219 (303-492-6410)

THE DEPT USES AUTOMATIC WAIT LISTS (SEE "WAIT LISTS" IN THE FRONT OF THIS SCHEDULE). ALL 3000-4000 LEVEL SOCY COURSES ARE RESTRICTED TO JRS & SRS. ANY STUDENT WITH TWO UNEXCUSED ABSENCES DURING THE SCHEDULE ADJUSTMENT PERIOD MAY BE ADMINISTRATIVELY DROPPED. IT IS THE STUDENT'S RESPONSIBILITY TO DROP ALL COURSES. ANY STUDENT NOT MEETING THE PREREQUISITES FOR CLASS MAY BE ADMINISTRATIVELY DROPPED. REGISTRATION RESTRICTIONS WILL BE ENFORCED FOR SOCY MAJORS WILL BE ADDED DURING THIS TIME. GRAD STUDENTS NEEDING TO REGISTER FOR NON-MAJORS UNTIL NOON ON APRIL 30. NO NEW MASTER'S THESIS, MASTER'S DEGREE CANDIDATE, OR DOCTORAL THESIS. SEE DEPT.

I. General

Core Course Department Course Number Credits Course Title	Sec. Number	Call Number	Time/Days	Bldg/Room	Instructor	Max. Enrollment
◆ SOCY 1001 3 ANALYZING SOCIETY	100		1100AM-1150AM TR	CHEM 140	L HUNTER	418
0 RECITATION	R101 11859		0900AM-0950AM M	HLMS 229		24
	R102 11860		0200PM-0250PM M	EDUC 134		24
	R103 11861		1000AM-1050AM W	KTCH 120		24
	R104 11862		0100PM-0150PM M	HLMS 255		24
	R105 11863		0400PM-0450PM M	KTCH 303		22
	R106 11864		0300PM-0350PM M	KTCH 119		22
	R107 11865		0800AM-0850AM W	MUEN E130		22
	R108 11866		0900AM-0950AM W	HLMS 229		22
	R109 11867		1000AM-1050AM W	MUEN E0046		22
	R110 11868		1100AM-1150AM W	CHEM 145		20
	R111 11869		0800AM-0850AM F	KTCH 301		22
	R112 11870		0400PM-0450PM F	KTCH 235		21
	R113 11871		0100PM-0150PM M	EDUC 231		21
	R114 11872		0100PM-0150PM F	STAD 135		21
	R115 11873		0800AM-0850AM F	KTCH 303		21
	R116 11874		0900AM-0950AM F	HLMS 229		21
	R117 11875		1000AM-1050AM F	ECCR 151		21
	R118 11876		1200PM-1250PM F	DUAN G1B35		15
	R119 11877		0100PM-0150PM F	DUAN G1B39		21
	R120 11878		0300PM-0350PM F	KTCH 118		21
SOCY 2001 3 INTRO TO SOCIO THEORY	010		0930AM-1045AM TR	ECCR 265	L IRVINE	120
SOCY 2011 3 CONTEMP SOC ISS/HUMN VAL	003 13865		0100PM-0150PM MWF	BESC 185		70
◆ SOCY 2031 3 US VALU/SOC PROBL/CHANGE	003 13868		0930AM-1045AM TR	ECCR 155	S STEEN	48
SOCY 2041 3 SOC CONSTRCTN OF REALITY	002 13869		0200PM-0315PM TR	MUEN E118	JJ WANDERER	34
SOCY 2061 3 INTRO TO SOCIAL STATS	001 11985		1200PM-1250PM MWF	GUGG 3		35
	002 11986		1200PM-1250PM MWF	STAD 135		32
	003 14116		0900AM-0950AM MWF	HLMS 263		33
	005 11987		0200PM-0250PM MWF	KTCH 303		35
SOCY 3001 3 CLASSICAL THEORY			PREREQ SOCY 1001			
	001 11993		0800AM-0915AM TR	GUGG 206		35
SOCY 3041 3 SELF & CONSCIOUSNESS	002 13870		1100AM-1215PM TR	DUAN G2B41	JV DOWNTON	50
SOCY 3091 3 ENVIRONMENT & SOCIETY			PREREQS SOCY 1001 & EITHER SOCY 2001, 3001 OR 3011.			
	001 12003		1230PM-0145PM TR	KTCH 234		35
	002 13760		0800AM-0915AM TR	HLMS 199	MJ HAFFEY	35
SOCY 3111 3 SOCIAL CHANGE			PREREQS SOCY 1001 & EITHER SOCY 2001, 3001 OR 3011.			
	001 13761		1200PM-1250PM MWF			35
◆ SOCY 3151 3 SELF IN MODERN SOCIETY			PREREQS SOCY 1001 & EITHER SOCY 2001, 3001 OR 3011.			
	001 13472		0200PM-0315PM TR	EKLC E1B50	L IRVINE	35
SOCY 3301 3 SURVEY METHODS			PREREQS SOCY 1001 & 2061, & EITHER SOCY 2001, 3001 OR 3011.			
	001 12008		0930AM-1045AM TR	HLMS 104	A PLATTER	20
	003 13465		0200PM-0250PM MWF	EKLC E1B50	JA HAYES	35
SOCY 3401 3 FIELD METHODS			PREREQ SOCY 2061			
	001 12010		0330PM-0445PM TR	ECON 205	DM CRESS	35
	002 12011		0800AM-0915AM TR	KTCH 235	E HUBBARD	35
SOCY 4031 3 SOCIAL PSYCHOLOGY			PREREQS SOCY 1001 & EITHER SOCY 2001, 3001 OR 3011.			
	001 12018		0930AM-1045AM TR	RAMY N1B75	JJ WANDERER	30
SOCY 4041 3 THE CREATIVE SELF	002 13879		0200PM-0315PM TR	ECON 119	JV DOWNTON	47
SOCY 4061 3 SOCIAL STATISTICS	002 12021		0800AM-0915AM TR	DUAN G1B25	TF MAYER	23

Core Course Department Course Number Credits Course Title	Sec. Number	Call Number	Time/Days	Bldg/Room	Instructor	Max. Enrollment
SOCY 2014 3 CRIM JUSTICE SYSTM IN US	R014 14048		1000AM-1050AM W	STAD 112		30
			PREREQ SOCY 1001 RECOMMENDED			
	001 11976		0600PM-0830PM W	KTCH 301		35
SOCY 3044 3 WOMEN & CRIME			PREREQ SOCY 1004 SAME AS WMST 3044.			
	010 13876		0200PM-0315PM TR	KTCH 303	J BELKNAP	28
SOCY 3314 3 VIOLENCE/WMN-GIRLS			PREREQ WMST 2000. SAME AS WMST 3310.			
	001 13268		0930AM-1045AM TR	HALE 230	J BELKNAP	45
SOCY 4014 3 CRIMINOLOGY	010 13829		0500PM-0615PM TR	HALE 270	ML RADELET	120
0 RECITATION	R011 14065		0400PM-0450PM M	KTCH 235		30
	R012 14066		0400PM-0450PM W	KTCH 235		30
	R013 14067		0330PM-0420PM T	EKLC E1B50		30
	R014 14068		0330PM-0420PM R	EKLC E1B50		30
◆ SOCY 4024 3 JUVENILE DELINQUENCY			PREREQS SOCY 1001 & EITHER SOCY 2001, 3001 OR 3011.			
	003 13836		0800AM-0850AM MWF	DUAN G125		70
SOCY 5004 3 TOPICS IN CRIMINOLOGY	001 12061		0900AM-1150AM W	KTCH 8	S STEEN	15

V. Social Conflict

◆ SOCY 1005 3 SOC CONFLICT/SOC VALUES	010		0300PM-0350PM MW	HLMS 252		111
0 RECITATION	R011 11921		0500PM-0550PM T	MUEN D439		27
	R012 11922		0500PM-0550PM R	MUEN D439		27
	R013 11923		0900AM-0950AM M	ECCR 1B51		30
	R014 11924		0900AM-0950AM W	KTCH 120		27
◆ SOCY 1015 3 US RACE/ETHNIC RELATIONS			SAME AS ETHN 1015			
	001 13849		0300PM-0350PM MWF	HUMN 135		54
	002 11932		1100AM-1215PM	HUMN 135		54
	003 0200PM-0315PM			KTCC 301		
SOCY 2025 3 NONVIOL/ETHIC SOC ACTION	003 13866		0500PM-0615PM TR	BESC 185		70
	880		1230PM-0145PM TR	LIBR M498	P STROM	15
SOCY 2505 3 SOCIOLOGY OF PEACEMAKING			SIMILAR TO SOCY 3015. MEETS WITH PACS 2500-001.			
	001 11992		1100AM-1215PM TR	HLMS 267		15
SOCY 4035 3 SOCIAL STRATIFICATION	002 12020		0500PM-0615PM TR	DUAN G2B21	ME GIMENEZ	35

VI. Sex & Gender

◆ SOCY 1006 3 SOCIAL CONSTR/SEXUALITY			SAME AS WMST 1006			
	010 13838		0330PM-0420PM TR	CHEM 140		160
0 RECITATION	R011 14005		0400PM-0450PM M	HUMN 190		19
	R012 14006		0400PM-0450PM W	HUMN 190		19
	R013 14007		0400PM-0450PM F	HUMN 190		19
	R014 14008		0200PM-0250PM M	CLRE 104		19
	R015 14009		0200PM-0250PM W	CLRE 104		19
	R016 14010		0200PM-0250PM F	CLRE 104		19
	R017 14011		1100AM-1150AM W	STAD 135		19
	R018 14012		1100AM-1150AM F	STAD 135		19
3 SOCIAL CONSTR/SEXUALITY	020 13839		0500PM-0550PM TR	RAMY C250		160
0 RECITATION	R021 14021		0500PM-0550PM M	KTCH 303		19
	R022 14022		0500PM-0550PM W	KTCH 303		19
	R023 14023		0200PM-0250PM M	ENVD 122		19
	R024 14024		0200PM-0250PM W	ENVD 122		19
	R025 14025		0200PM-0250PM F	ENVD 122		19
	R026 14026		1100AM-1150AM W	CLRE 104		19
	R027 14027		1100AM-1150AM F	CLRE 104		19
	R028 14028		0300PM-0350PM F	HALE 240		19
◆ SOCY 1016 3 SEX GENDER & SOCIETY 1			SAME AS WMST 1016			
	001 11937		0300PM-0350PM MWF	HALE 230		56
	002 11938		0400PM-0450PM MWF	BESC 185		56
	005 13853		0500PM-0550PM MWF	HUMN 1B80		56
◆ SOCY 3016 3 MARRIAGE/FAMILY/U.S.	003 13856		0300PM-0350PM MWF	DUAN G125		56
SOCY 3026 3 WMN COLOR-CHCNAS US SOC			SAME AS CHST 3026			
	001 13992		1100AM-1150AM MWF	HALE 260		5
SOCY 3046 3 TOPICS IN SEX & GENDER	002 12002		0930AM-1045AM TR	HUMN 1B90	E HUBBARD	35
	003 13878		0200PM-0315PM TR	HUMN 190	E HUBBARD	35

SOCY 4441	3	SENIOR HONORS SEMINAR 1	800	0500PM-0730PM T	KTCH 8	DM CRESS	15
PREREQS SOCY 1001 & EITHER SOCY 2001, 3001 OR 3011, MIN 3.3 GPA & INSTRUCTOR CONSENT. RESTRICTED TO SOCY MAJORS.							
◆ SOCY 4461	3	CRIT THINKING IN SOCIOL	001	12024 0200PM-0315PM TR	EKLC M203	TF MAYER	25
PREREQS SOCY 1001 & EITHER SOCY 2001, 3001 OR 3011.							
			002	12025 0800AM-0915AM TR	MUEN E113	E HUBBARD	25
			003	12026 0200PM-0315PM TR	KTCH 118	LJ PINTO	25
SOCY 4911	3	TEACHING SOCIOLOGY	802	0430PM-0700PM W	KTCH 8	P ADLER	15
SOCY 4931	3	SOCIAL ACTION INTERNSHIP	800	0330PM-0445PM TR	HUMN 180	LJ PINTO	20
PREREQS SOCY 1001 & EITHER SOCY 2001, 3001 OR 3011. RESTRICTED TO SOCY MAJORS. REQUIRES ADDITIONAL TIME OUTSIDE CLASS.							
SOCY 5001	3	CLASSICAL THEORY	001	12057 1200PM-0250PM W	KTCH 8	ME GIMENEZ	15
SOCY 5031	3	RESEARCH DESIGN	001	12063 1000AM-1250PM M	KTCH 8	J MENKEN	15
SOCY 5121	3	ETHNOGRAPHIC RESRCH MTHD	001	14073 0200PM-0450PM T	KTCH 8	A ROSGA	15
SOCY 5161	3	TPC-RACE & ETHNICITY	001	13485 0930AM-1220PM R	KTCH 8	DN PELLOW	15
		SPECIAL TOPICS	002	13561 0900AM-1150AM F	KTCH 8	JM NIELSEN	15
SOCY 6821	1	GRAD SOC FORUM I	001	12099 TBA		S STEEN	15
PREREQ GRAD STANDING.							

II. Population & Public Health

◆ SOCY 1012	3	POPULATION ISSUES/U.S.	002	13858 0300PM-0350PM MWF	CLRE 207		70
SOCY 4022	3	POP STDY-FERTLTLY/MORTLTLY	001	13473 0800AM-0915AM TR	EKLC E1B50	RG ROGERS	35
PREREQS SOCY 1001 & EITHER SOCY 2001, 3001 OR 3011. SAME AS SOCY 5022.							
SOCY 5012	3	POP ISSUE/PROBS/POLICIES	001	14072 0900AM-1150AM T	KTCH 8	FC PAMPEL	15

III. Health & Medicine

◆ SOCY 1003	3	ETHC/SOC ISSUES HLTH/MED	010	1230PM-0120PM TR	BESC 180	A PLATTER	120
0		RECITATION	R011	11884 0800AM-0850AM W	KTCH 303		30
			R012	11885 0300PM-0350PM F	KTCH 234		20
			R013	11886 0800AM-0850AM F	MUEN E417		30
			R015	11888 0200PM-0250PM M	HLMS 255		30

IV. Criminology

◆ SOCY 1004	3	DEVIANCE IN US SOCIETY	010	0300PM-0350PM MW	CHEM 140	PA ADLER	479
FOR SECTION 010 ONLY: CLASS WILL BE EXTENDED BY ONE HOUR SEPT 24 & OCT 22 TO ALLOW EXTRA TIME FOR EXAMS.							
0		RECITATION	R011	11897 0100PM-0150PM M	F A N185		24
			R012	11898 0900AM-0950AM M	EDUC 132		24
			R013	11899 0330PM-0420PM T	KTCH 120		24
			R014	11900 0200PM-0250PM T	HLMS 251		24
			R015	11901 0330PM-0420PM R	ECCR 110		24
			R016	11902 1000AM-1050AM W	KTCH 119		24
			R017	11903 0330PM-0420PM T	HLMS 263		24
			R018	11904 0200PM-0250PM M	MUEN E118		24
			R019	11905 0200PM-0250PM M	KTCH 118		24
			R020	11906 0200PM-0250PM R	DUAN G2B60		24
			R021	11907 0330PM-0420PM R	HLMS 185		24
			R022	11908 1100AM-1150AM W	RAMY N1B31		24
			R023	11909 0500PM-0550PM T	KTCH 119		24
			R024	11910 0500PM-0550PM R	KTCH 119		24
			R025	11911 1000AM-1050AM F	RAMY N1B75		24
			R026	11912 0300PM-0350PM F	KTCH 120		24
			R027	11913 0200PM-0250PM M	KTCH 120		24
			R028	11914 0200PM-0250PM F	KTCH 120		24
			R029	11915 0100PM-0150PM F	KTCH 120		24
			R030	11916 0200PM-0250PM F	KTCH 118		23
SOCY 2004	3	TPC-POLICING SEX	010	13786 0500PM-0550PM TR	HLMS 252	A ROSGA	120
0		RECITATION	R011	14045 1100AM-1150AM W	STAD 112		30
			R012	14046 0330PM-0420PM T	EKLC M203		30
			R013	14047 0330PM-0420PM R	EKLC M203		30

◆ Indicates an arts and sciences core course.

Spanish - McKenna 126 (303-492-7308)

STUDENTS SEEKING TO ENROLL FOR GRADUATE COURSES MUST HAVE GRADUATE STANDING OR DEPARTMENTAL PERMISSION. FOR SPAN 1020, 1150, 2110, 2120, 2150 & 3000, STUDENTS WHO EARNED LESS THAN A C- IN THE PREREQUISITE COURSE MAY BE ADMINISTRATIVELY DROPPED. STUDENTS WILL NOT RECEIVE CREDIT FOR A LOWER LEVEL COURSE IN FOREIGN LANGUAGE INSTRUCTION TAKEN AFTER CREDIT HAS BEEN GIVEN FOR A HIGHER LEVEL COURSE IN THE SAME LANGUAGE SEQUENCE. FOR EXAMPLE, STUDENTS WILL NOT RECEIVE CREDIT FOR SPAN 1010 AFTER THEY HAVE PASSED SPAN 2110. INDEPENDENT STUDY COURSE WORK IS AVAILABLE. CONSULT THE DEPT FOR INFO. GRADUATE STUDENTS NEEDING TO REGISTER FOR MASTER'S THESIS, MASTER'S DEGREE CANDIDATE, OR DOCTORAL THESIS, CONSULT THE DEPT FOR INFO. THIS DEPT USES RESEQUENCED WAIT LISTS. (SEE "WAIT LISTS" IN THE FRONT OF THIS SCHEDULE.) SELECTED COURSES IN THIS DEPT HAVE A COURSE FEE OF \$20 (SUBJECT TO CHANGE) IN SUPPORT OF ALTEC. REFER TO THE TUITION & FEES SECTION OF THIS HANDBOOK.

◆ SPAN 1010	5	BEGINNING SPANISH 1	001	12204 0800AM-0850AM M-F	HLMS 191		22
SIMILAR TO SPAN 1150.							
			002	12205 0900AM-0950AM M-F	HLMS 191		22
			003	12206 1100AM-1150AM M-F	HLMS 191		22
			004	12207 1200PM-1250PM M-F	HLMS 191		22
			005	12208 0100PM-0150PM M-F	HLMS 191		22
			006	12209 0800AM-0850AM M-F	HLMS 185		22
			007	12210 0900AM-0950AM M-F	HLMS 185		22
			008	12211 0800AM-0850AM M-F	EDUC 138		22
			009	12212 1100AM-1150AM M-F	HLMS 185		22
			010	12213 1200PM-1250PM M-F	HLMS 185		22
			011	12214 0100PM-0150PM M-F	HLMS 185		22
			012	12215 0800AM-0850AM M-F	HALE 236		22
			013	12216 0900AM-0950AM M-F	HLMS 193		22
			014	12217 1100AM-1150AM M-F	HALE 236		22
			015	12218 1200PM-1250PM M-F	HALE 236		22
			016	12219 1100AM-1150AM M-F	EDUC 136		22
			017	12220 0800AM-0850AM M-F	HLMS 193		22
			018	12221 0900AM-0950AM M-F	HUMN 186		22
			019	12222 1000AM-1050AM M-F	EDUC 138		22
			800	0100PM-0150PM MF	CLRE 211		22
				1230PM-0145PM TR	HLMS 181		22
◆ SPAN 1020	5	BEGINNING SPANISH 2	001	12223 0800AM-0850AM M-F	HLMS 251		22
PREREQ SPAN 1010; MIN GRADE C- OR PLACEMENT. SIMILAR TO SPAN 1150.							
			002	12224 0900AM-0950AM M-F	HLMS 251		22
			003	12225 1100AM-1150AM M-F	HLMS 251		22
			004	12226 1200PM-1250PM M-F	HLMS 251		22
			005	12227 0100PM-0150PM M-F	HLMS 251		22
			006	12228 0800AM-0850AM M-F	CHEM 145		22
			007	12229 0900AM-0950AM M-F	CHEM 145		22
			008	12230 1100AM-1150AM M-F	MKNA 112		22
			009	12231 1200PM-1250PM M-F	MKNA 112		22
			010	12232 0100PM-0150PM M-F	CHEM 145		22
			011	12233 0800AM-0850AM M-F	KTCH 120		22
			012	12234 0900AM-0950AM M-F	HALE 236		22
			013	12235 0200PM-0250PM M-F	CHEM 145		22
			014	12236 1200PM-1250PM M-F	EDUC 136		22
			015	12237 0800AM-0850AM M-F	CLRE 209		22
			016	12238 0800AM-0850AM M-F	KTCH 119		22
			017	12239 0100PM-0150PM M-F	MUEN D439		22
			018	12240 0100PM-0150PM M-F	HUMN 370		18
			800	0100PM-0150PM MF	MUEN E131		22
				1230PM-0145PM TR	GUGG 2		22
◆ SPAN 1150	8	INTENSIVE FIRST YR SPAN	800	0900AM-0950AM M-F	MKNA 204		18
SIMILAR TO SPAN 1010 & SPAN 1020.							
				0200PM-0250PM MWF	MKNA 204		18

Sections 700-899 are controlled enrollment - see department for eligibility

Core Course Department	Course Number	Credits	Course Title	Sec. Number	Call Number	Time/Days	Bldg/Room	Instructor	Max. Enrollment
◆ SPAN 2110	3		SECOND YEAR SPANISH 1						
			PREREQ SPAN 1020 OR 1150; MIN GRADE C- OR PLACEMENT. SIMILAR TO SPAN 2150.						
			001 12244 0800AM-0850AM MWF				HALE 240		22
			002 12245 0900AM-0950AM MWF				CLRE 209		22
			003 12246 0800AM-0850AM MWF				CLRE 212		22
			004 12247 1200PM-1250PM MWF				HUMN 180		22
			005 12248 0100PM-0150PM MWF				GUGG 205		22
			006 12249 0200PM-0250PM MWF				MUEN D439		22
			007 12250 0800AM-0915AM TR				HALE 240		22
			008 12251 0800AM-0915AM TR				CLRE 212		22
			009 12252 1100AM-1215PM TR				EKLC E1B75		22
			010 12253 1100AM-1215PM TR				CLRE 212		22
			011 12254 0800AM-0915AM TR				CLRE 104		22
			012 12255 0300PM-0350PM MWF				HLMS 255		22
			013 12256 0900AM-0950AM MWF				CLRE 212		22
			014 12257 1200PM-1250PM MWF				CLRE 212		22
			015 12258 1200PM-1250PM MWF				CLRE 104		22
			016 12259 0100PM-0150PM MWF				CLRE 212		22
			017 12260 0330PM-0445PM TR				CLRE 212		22
			018 12261 0330PM-0445PM TR				CLRE 209		22
			019 12262 0800AM-0915AM TR				CLRE 208		22
			020 12263 0200PM-0250PM MWF				MUEN E113		22
			800 1100AM-1150AM MWF				HALE 235		15
SPAN 2120	3		SECOND YEAR SPANISH 2						
			PREREQ SPAN 2110; MIN GRADE C- OR PLACEMENT. SIMILAR TO SPAN 2150.						
			001 12265 0800AM-0850AM MWF				HLMS 181		22
			002 12266 1200PM-1250PM MWF				HLMS 181		22
			003 12267 0300PM-0350PM MWF				HLMS 181		22
			004 12268 0800AM-0915AM TR				HLMS 181		22
			005 13980 0200PM-0315PM TR				HLMS 181		22
			006 12270 0300PM-0350PM MWF				CLRE 211		22
			007 12271 0800AM-0850AM MWF				KTCH 118		22
			008 12272 0330PM-0445PM TR				KTCH 118		22
◆ SPAN 2150	5		INTENSIVE SECOND YR SPAN						
			PREREQ SPAN 1020 OR 1150; MIN GRADE C- OR PLACEMENT & DEPT CONSENT. SIMILAR TO SPAN 2110-2120.						
			800 1200PM-1250PM M-F				CLRE 209		18
SPAN 3000	5		ADV SPANISH LANG SKILLS						
			PREREQ SPAN 2120 OR 2150 WITH MIN GRADE C- OR EQUIV, OR PLACEMENT.						
			001 12275 0800AM-0915AM TR				HLMS 263		18
			0200PM-0250PM MW				EDUC 143		
			002 12276 0800AM-0850AM MWF				CHEM 131		18
			0200PM-0250PM MW				CHEM 131		
			003 12277 1100AM-1215PM TR				HLMS 263		18
			0330PM-0420PM TR				HALE 236		
			004 12278 1000AM-1050AM MWF				CHEM 133		18
			0200PM-0250PM MW				HLMS 181		
			005 12279 0800AM-0850AM MWF				HUMN 180		18
			1200PM-1250PM MW				GUGG 206		
			006 12280 1200PM-1250PM M-F				EDUC 138		18
			007 12281 0300PM-0350PM M-F				HLMS 251		18
			008 12282 0100PM-0150PM M-F				EDUC 138		18
SPAN 3001	3		SPANISH CONVERSATION						
			PREREQS SPAN 2120, 2150, OR EQUIV, OR PLACEMENT.						
			001 12283 0800AM-0850AM MWF				MUEN E114		18
			002 12284 0100PM-0150PM MWF				MKNA 204		18
			003 12285 1230PM-0145PM TR				MKNA 204		18
			004 12286 0800AM-0915AM TR				CHEM 131		18
			005 12287 0300PM-0350PM MWF				MKNA 204		18
SPAN 3030	3		PROF SPANISH/BUSINESS 1						
			PREREQ SPAN 3000.						
			800 0330PM-0445PM TR				HALE 240	ES HAYNES	22
			801 1200PM-1250PM MWF				HALE 240	MK LONG	22

Core Course Department	Course Number	Credits	Course Title	Sec. Number	Call Number	Time/Days	Bldg/Room	Instructor	Max. Enrollment
SPAN 7120	3		SEM-SPAN OR SPAN/AM LIT						
			PREREQ GRAD STANDING IN SPANISH OR DEPT CONSENT. SAME AS SPAN 5120.						
			001 12362 0330PM-0600PM M				MKNA 103	E BEJEL	6
			002 13184 0700PM-0930PM W				MKNA 103	A HORNO DELGADO	6
SPAN 7130	3		CRIT APPROACH HISPAN LIT						
			PREREQS GRAD STANDING IN SPANISH & SPAN 5420/7420 OR DEPT CONSENT. SAME AS SPAN 5130.						
			001 12364 0330PM-0600PM W				MKNA 103	JM DEL PINO	6
SPAN 7140	3		SPAN LIT/MEDIEVAL PERIOD						
			PREREQ GRAD STANDING IN SPANISH OR DEPT CONSENT. SAME AS SPAN 5140.						
			001 13177 0330PM-0600PM F				MKNA 103	JS GEARY	6
SPAN 7200	3		SEM-SPAN LIT/REN/BAROQUE						
			PREREQ GRAD STANDING IN SPANISH OR DEPT CONSENT. SAME AS SPAN 5200.						
			001 12365 0700PM-0930PM M				MKNA 103	D SIEBER	6
SPAN 7220	3		SEM/SPAN LIT 20 C						
			PREREQ GRAD STANDING IN SPANISH OR DEPT CONSENT. SAME AS SPAN 5220.						
			001 13173 0330PM-0600PM R				MKNA 103	NL MOLINARO	6
SPAN 7320	3		SEM-20C SPAN AMER LITER						
			PREREQ GRAD STANDING IN SPANISH OR DEPT CONSENT. SAME AS SPAN 5320.						
			001 12367 0700PM-0930PM T				MKNA 103	PM ELMORE	6
SPAN 7410	3		SEMINAR - SPANISH SYNTAX						
			PREREQ GRAD STANDING IN SPANISH OR DEPT CONSENT. SAME AS SPAN 5410.						
			001 13186 0330PM-0600PM T				MKNA 103	AG LOZANO	6

Speech, Language, & Hearing Sciences

Undergraduate - CDSS C305 (303-492-3042)
Graduate - CDSS C201 (303-492-6445)

INDEPENDENT STUDY COURSE WORK IS AVAILABLE. GRADUATE STUDENTS NEEDING TO REGISTER FOR MASTER'S THESIS, MASTER'S DEGREE CANDIDATE, OR DOCTORAL THESIS, CONSULT THE DEPT FOR INFO.

I. Didactic: All-Department

◆ SLHS 1010	3		DISABILITIES IN SOCIETY	001	11746	0330PM-0445PM TR	BESC 180		72
SLHS 2000	3		INTRO COMM DISORDERS	001	11747	1230PM-0145PM TR	HUMN 135		72
◆ SLHS 2010	3		HUMAN COMMUNICATION SCI	001	11748	0930AM-1045AM TR	ECCR 200	JHL HANSEN	72
◆ SLHS 4000	3		MULTICULT COMM DIF/DISOR						
			PREREQ MIN 60 CREDIT HOURS.						
SLHS 4560	3		LANGUAGE DEVELOPMENT	001	11759	1100AM-1215PM TR	CDSS 270	EG JANCOSEK	20
			PREREQS OR COREQS PSYC 1001 & LING 2000. SAME AS LING 4560 & PSYC 4560.						
				001	13192	0330PM-0445PM TR		B SCHICK	32
SLHS 5110	3		CLINICAL THEORY/PRACTICE	002	11780	0100PM-0350PM W	CDSS 230		40

II. Didactic: Speech-Language Pathology

SLHS 4502	3		LANG DISORDERS:CHD/ADULT						
			PREREQ SLHS 4560.						
				001	11760	0800AM-0915AM TR	CDSS 230	G RAMSBERGER	72
SLHS 5242	3		LANG DIS: SCHOOL-AGE						
			PREREQS GRAD STANDING & UNDERGRAD BACKGROUND IN SLHS.						
				001	11781	0100PM-0350PM M	CDSS 230	LE SNYDER	20
SLHS 5252	3		ACQ ADULT LANG DISORDERS						
			PREREQS GRAD STANDING & UNDERGRAD BACKGROUND IN SLHS.						
				001	11782	0900AM-1150AM W	CDSS 350	G RAMSBERGER	20
SLHS 5292	3		MOTOR SPCH DIS/DYSPHAGIA						
			PREREQS GRAD STANDING & UNDERGRAD BACKGROUND IN SLHS.						
				001	11783	0430PM-0720PM W	CDSS 230		20
SLHS 5302	3		PHONOLOGICAL DISORDERS						
			PREREQ GRAD STANDING.						
				001	11784	0500PM-0750PM T	CDSS 230	EG JANCOSEK	72
SLHS 5332	3		CLEFT PALATE/VOICE DISOR						
			PREREQ GRAD STANDING & UNDERGRAD BACKGROUND IN SLHS.						
				001	11785	0400PM-0650PM M	CDSS 230	LO RAMIG	30
SLHS 5362	3		STUTTERING THERAPY/RESCH						
				001	11786	1000AM-1115AM MF	CDSS 230	PR RAMIG	30

III. Didactic: Audiology

SLHS 4704	3		AUDIOLOGICAL EVALUATION						
			PREREQ SLHS 3136.						
				001	11762	0200PM-0315PM TR	CDSS 230	KH AREHART	60
SLHS 5544	3		SEM IN HEARING 1-ADULT						
				001	11787	0900AM-1150AM R	CDSS 250	LS KEPLER	15



SPAN 3050	3	SPAN PHONOLOGY/PHONETICS	PREREQ SPAN 3000.	001	12292	1200PM-1250PM MWF	MUEN E123	I JORDAN	22
◆ SPAN 3100	3	LITERARY ANALYSIS/SPAN	PREREQ SPAN 3000 OR EQUIV.	001	12293	0200PM-0315PM TR	HUMN 245	GONZALEZ-DEL-VALLE	18
				002	12294	0900AM-0950AM MWF	CHEM 133	JS GEARY	18
				003	12295	1100AM-1215PM TR	CHEM 133	GONZALEZ-DEL-VALLE	18
				004	12296	0100PM-0150PM MWF	HALE 240	MK LONG	18
				005	12297	1230PM-0145PM TR	HUMN 160	RL LANDEIRA	18
SPAN 3120	3	ADVANCED SPANISH GRAMMAR	PREREQ SPAN 3000 OR EQUIV.	001	12298	1000AM-1050AM MWF	MUEN D439	I JORDAN	22
				002	12299	0100PM-0150PM MWF	EKLC E1B75	A HORNO DELGADO	22
				003	12300	0300PM-0350PM MWF	MUEN D439	J BAENA	22
SPAN 3200	3	SPANISH CULTURE	PREREQ SPAN 3000.	001	12301	0100PM-0150PM MWF	EKLC E1B50	D SIEBER	25
SPAN 3210	3	CULT HERITAGE LATIN AM	PREREQ SPAN 3000.	001	12302	0200PM-0315PM TR	MUEN E113	PM ELMORE	35
SPAN 3310	3	20TH CENTURY SPANISH LIT	PREREQ SPAN 3100.	001	12303	1100AM-1150AM MWF	MUEN E131	JM DEL PINO	22
SPAN 4010	3	ADV RHETORIC/COMPOSITION	PREREQS SPAN 3100 & 3120 OR EQUIV.	001	12304	0900AM-0950AM MWF	MUEN D439	I JORDAN	22
SPAN 4060	3	PROB BUS TRANSL SPAN 1	PREREQ SPAN 3040 OR EQUIV.	800		0200PM-0315PM TR	HALE 240	ES HAYNES	22
				801		0800AM-0915AM TR	MUEN D439	MK LONG	22
SPAN 4150	3	MSTRPCS SPAN LIT-1700	PREREQS SPAN 3100, 3120, & AN ADDITIONAL COURSE ABOVE SPAN 3000.	001	12307	0900AM-0950AM MWF	HUMN 1B90	J BAENA	22
				002	12308	1100AM-1215PM TR	HALE 260	RL LANDEIRA	22
SPAN 4170	3	MSTRPCS SP AM LIT-1898	PREREQS SPAN 3100, 3120, & AN ADDITIONAL COURSE ABOVE SPAN 3000.	001	12309	0330PM-0445PM TR	HUMN 190	E BEJEL	30
SPAN 4220	3	SP TPCS-SP & SP AM LIT	PREREQS SPAN 3100, 3120, & AN ADDITIONAL COURSE ABOVE SPAN 3000.	001	12310	0200PM-0250PM MWF	HLMS 185	NL MOLINARO	25
SPAN 4430	3	SPEC TPCS/HISPANIC LING	PREREQS SPAN 3100, 3120, & AN ADDITIONAL COURSE ABOVE SPAN 3000.	001	12311	1100AM-1150AM MWF	MUEN D439	AG LOZANO	25
SPAN 4660	6	HIGH SCH SPAN TEACHING	PREREQ SPAN 4650/5650.	001	12313	TBA		ES HAYNES	10
SPAN 4930	1-4	LANGUAGE INTERN/PROFESS	PREREQS SPAN 3100, 3200 & AN ADDITIONAL COURSE ABOVE SPAN 3000, & DEPT CONSENT.	800		TBA		ES HAYNES	10
				800		0200PM-0315PM TR	GUGG 2	O CASTRO	20
SPAN 4980	1	THRYMETD LANG LRN/PEDAG	PREREQ GRAD STANDING IN SPANISH OR DEPT CONSENT. SAME AS SPAN 7120.	001	12333	0330PM-0600PM M	MKNA 103	E BEJEL	6
SPAN 5120	3	SEM-SPAN OR SPAN/AM LIT	PREREQ GRAD STANDING IN SPANISH OR DEPT CONSENT. SAME AS SPAN 7120.	002	13183	0700PM-0930PM W	MKNA 103	A HORNO DELGADO	6
SPAN 5130	3	CRIT APPROACH HISPAN LIT	PREREQ GRAD STANDING IN SPANISH OR DEPT CONSENT. SAME AS SPAN 7130.	001	12335	0330PM-0600PM W	MKNA 103	JM DEL PINO	6
SPAN 5140	3	SPAN LIT/MEDIEVAL PERIOD	PREREQ GRAD STANDING & SPAN 5420/7420, OR INSTRUCTOR CONSENT. SAME AS SPAN 7140.	001	13176	0330PM-0600PM F	MKNA 103	JS GEARY	6
SPAN 5200	3	SEM-SPAN LIT/REN/BAROQUE	PREREQ GRAD STANDING IN SPANISH OR DEPT CONSENT. SAME AS SPAN 7200.	001	12336	0700PM-0930PM M	MKNA 103	D SIEBER	6
SPAN 5220	3	SEM/SPANISH LIT 20C	PREREQ GRAD STANDING IN SPANISH OR DEPT CONSENT. SAME AS SPAN 7220.	001	13172	0330PM-0600PM R	MKNA 103	NL MOLINARO	6
SPAN 5320	3	SEM-20C SPAN AMER LITER	PREREQ GRAD STANDING IN SPANISH OR DEPT CONSENT. SAME AS SPAN 7320.	001	12338	0700PM-0930PM T	MKNA 103	PM ELMORE	6
SPAN 5410	3	SEMINAR-SPANISH SYNTAX	PREREQ GRAD STANDING IN SPANISH OR DEPT CONSENT. SAME AS SPAN 7410.	001	13185	0330PM-0600PM T	MKNA 103	AG LOZANO	6

◆ Indicates an arts and sciences core course.



SLHS 5564	4	SEM HEARING 3: NEURODGN	PREREQ SLHS 5544.	001	11789	0800AM-1150AM T	CDSS 350		20
SLHS 5644	3	COMM/HEARING IMPAIRED	PREREQS SLHS 4704 & 4714 OR EQUIV.	001	11790	0800AM-1050AM W	CDSS 350		20

IV. Didactic: American Sign Language

STUDENTS WILL NOT RECEIVE CREDIT FOR A LOWER LEVEL COURSE IN SIGN LANGUAGE INSTRUCTION TAKEN AFTER CREDIT HAS BEEN GIVEN FOR A HIGHER LEVEL COURSE IN THAT SEQUENCE. FOR EXAMPLE, STUDENTS WILL NOT RECEIVE CREDIT FOR SLHS 2305 AFTER THEY HAVE PASSED SLHS 2325.

◆ SLHS 2305	4	AMER SIGN LANG 1		002	11750	0500PM-0550PM MTWR	MUEN E123		22
				-003	11751	0400PM-0450PM MTWR	MUEN E123		22
◆ SLHS 2325	4	AMER SIGN LANG 3	PREREQ SLHS 2315 OR EQUIV. COURSE FEE: \$20. PRIORITY GIVEN TO SLHS MAJORS THROUGH NOV 30. THEN TO STUDENTS DESIGNATING FOREIGN LANGUAGE REQUIREMENT.	001	11752	1000AM-1050AM MTWR	MUEN E123		22
				002	11753	1100AM-1150AM MTWR	MUEN E123		22
				003	11754	0200PM-0250PM MTWR	MUEN E123		22
SLHS 6006	3	ADVANCED HEARING SCIENCE	PREREQ SLHS GRAD STANDING; UNDERGRAD COURSEWORK IN BIOLOGY OR ANATOMY.	001	11823	0800AM-1050AM F	CDSS 250	KH AREHART	20

V. Practica

NOTE: ALL PRACTICA ARE CONTROLLED ENROLLMENT. SEE THE DEPT FOR ELIGIBILITY. COURSE FEES: \$100 PER COURSE; \$200 MAXIMUM.

SLHS 4918	2	INTRO/CLINICAL PRACTICE	PREREQ OR COREQ SLHS 4502 OR 4512, JR/SR STANDING, ADDITIONAL TIME REQUIRED OUTSIDE CLASS.	800		0900AM-0950AM MW	CDSS 230	S GOETZ	20
SLHS 4938	1-6	INTRN/SPCH-LANG INTERVEN	PREREQ SLHS 4918 OR INSTRUCTOR CONSENT.	800		0500PM-0745PM R	CDSS 230	S GOETZ	30
SLHS 5878	1-3	PRAC 1-SP/LANG/LRN/APPRA	PREREQ GRAD STANDING IN SLHS. ADDITIONAL TIME REQUIRED OUTSIDE CLASS. LEAVE 0800AM-0500PM TUESDAYS & THURSDAYS OPEN FOR CLINIC TEAMS.	800		TBA		PR RAMIG LA WILL B HADLER JA RANDOL	45
SLHS 5898	1-4	PRAC 1-SP/LANG/LRN/INTRV	PREREQ GRAD STANDING IN SLHS. ADDITIONAL TIME REQUIRED OUTSIDE CLASS.	800		1200PM-1250PM R	CDSS 230	PR RAMIG S GOETZ B HADLER JA RANDOL	45
SLHS 5918	1-3	PRAC 1-AUDIO APPRAISAL	PREREQS SLHS 4704 & 4714 OR EQUIV. SEC 800 FOR AUDIOLOGY MAJORS ONLY. SEC 801 FOR SPEECH LANGUAGE PATHOLOGY MAJORS ONLY.	800		TBA		LS KEPLER K CARPENTER	10
				801		TBA		LS KEPLER K CARPENTER	15
SLHS 5938	1-3	PRAC 1-AUDIO INTERVENT	PREREQ SLHS 4714.	800		TBA		LS KEPLER	10
SLHS 6918	5	PRAC 2-SP/LANG/LRN/INTRN	SEC 800 FOR AUDIOLOGY MAJORS ONLY. SECS. 801 & 802 FOR SPEECH LANGUAGE PATHOLOGY MAJORS ONLY.	800		TBA			30
				801		TBA			30
				802		TBA			30
SLHS 6928	5	PRAC 2-PUBLIC SCH INTERN	SEC 800 FOR AUDIOLOGY MAJORS ONLY. SECS. 801 & 802 FOR SPEECH LANGUAGE PATHOLOGY MAJORS ONLY.	800		TBA		SM MOORE	30
				801		TBA		SM MOORE	30
				802		TBA		SM MOORE	30

Sections 700-899 are controlled enrollment - see department for eligibility

Core Course
Department
Course Number
Credits
Course Title

Sec. Number
Call Number
Time/Days
Bldg/Room
Instructor
Max. Enrollment

SLHS 6938	5	PRAC 2-AUDIO INTERNSHIP	800	TBA		LS KEPLER	10
SLHS 7918	3	PRAC 3-CLINICAL SUPERVSN	800	TBA		SM MOORE	5
			801	TBA		SM MOORE	5
SLHS 7928	3	PRAC 3-CLINICAL ADMINIST	800	TBA		SM MOORE	5
SLHS 8918	3	PRAC 3-CLASSRM INSTRUCTN	800	TBA			5
			801	TBA			5
SLHS 8928	3	PRAC 3-RESEARCH COORDIN	800	TBA			5
			801	TBA			5

Theatre - Theatre C132 (303-492-7355)

STUDENTS IN "PERFORMANCE" CLASSES WHO ARE ABSENT FOR TWO OF THE FIRST FOUR CLASSES MAY BE ADMINISTRATIVELY DROPPED AT THE DISCRETION OF THE INSTRUCTOR. FOR ALL OTHER COURSES, STUDENTS WHO DO NOT ATTEND THE FIRST TWO CLASS SESSIONS MAY BE ADMINISTRATIVELY DROPPED AT THE DISCRETION OF THE INSTRUCTOR. INDEPENDENT STUDY COURSE WORK IS AVAILABLE. SEE THE DEPT FOR INFO. THIS DEPT USES BOTH AUTOMATIC & RESEQUENCED WAIT LISTS. (SEE "USING WAIT LISTS" IN THE FRONT OF THIS SCHEDULE.) GRADUATE STUDENTS NEEDING TO REGISTER FOR MASTER'S THESIS, MASTER'S DEGREE CANDIDATE, OR DOCTORAL THESIS, CONSULT THE DEPT FOR INFO. IF A COURSE HAS A FEE FOR SPECIALIZED SUPPLIES, EQUIPMENT / INSTRUCTIONAL SUPPORT, THE FEE IS NOTED IN THE COURSE LISTINGS.

I. History/Dramaturgy/Directing

◆ THTR 1011	3	DEV/THTR 1: FORMS OF CLASSICAL THTR/DRAMA	001	12406	0900AM-0950AM MWF	EDUC 220	JM SYMONS	100
THTR 3031	3	DEV THTR 3: 20 TH C INTL DRAMA	001	12426	1100AM-1215PM TR	GUGG 205	*UNASSIGNED	45
◆ THTR 4021	3	DEV THTR 4: AMER THTR/DRAMA					PREREQS JR/SR STANDING, MIN 12 HOURS THTR COURSEWORK, SIMILAR TO THTR 4001.	
			001	13196	1100AM-1215PM TR	EDUC 134	MJ LESSLEY	25
THTR 4061	3	DIRECTING					PREREQS THTR 1003 OR 2003, THTR 2005, 2013, 2025, & TWO SEMESTERS OF THTR 3035. MAY NOT BE TAKEN CONCURRENTLY WITH THTR 3035.	
			810		0300PM-0400PM TR	THTR C2-40	LW NICHOLS	15
	0	LAB	L811		0400PM-0600PM TR	THTR C2-40	LW NICHOLS	15
THTR 5011	3	SEM-THEORY & CRITICISM	001	12484	0230PM-0500PM W	THTR C3-42	OW GERLAND	15
THTR 6011	3	CLASSIC/NEOCLASSIC DRAMA	001	13612	0230PM-0500PM M	THTR C3-42	JM SYMONS	20
THTR 6051	1-3	PROD/RSCH/PRAC IN DIRECT					PREREQ ADVANCED COURSEWORK IN DIRECTING & ADVISOR APPROVAL.	
			800		TBA			5
THTR 6091	1-3	PRP-DRAMATURGY	800		TBA			3

II. Performance

(SEE NOTES UNDER DEPT HEADING FOR ATTENDANCE POLICY.)

THTR 1003	3	BEGINNING ACTING					RESTRICTED TO STUDENTS WITH 56 HOURS OR LESS.	
			001	12400	0930AM-1120AM TR	CARL 304	*UNASSIGNED	24
			002	12401	1130AM-0120PM TR	CARL 304	*UNASSIGNED	15
THTR 2003	3	BEGIN ACTING W/EXPER					RESTRICTED TO STUDENTS WITH 26 HRS OR LESS.	
			801		1100AM-1250PM MW	THTR C1B40	*UNASSIGNED	20
			802		0930AM-1120AM TR	THTR C2-40	*UNASSIGNED	20
			803		1130AM-0120PM TR	THTR C2-40	*UNASSIGNED	20
THTR 2013	3	PERFORMANCE OF LITERATURE					PREREQ 15 CREDIT HRS & THTR 1003 OR 2003, & THTR 2043.	
			001	12411	0830AM-0950AM MWF	THTR C2-40	*UNASSIGNED	20
			002	12412	1100AM-1220PM MWF	CARL 304	*UNASSIGNED	20
THTR 2043	3	VOICE FOR THE STAGE					PREREQ THTR 2003 OR INSTRUCTOR CONSENT.	
			001	12419	0930AM-1100AM TR	THTR C1B40	CE TAYLOR	20
THTR 3023	4	STUDIO 2-SCENE STUDY					PREREQ THTR 3013 OR INSTRUCTOR CONSENT.	
			801		0200PM-0345PM MWF	THTR C1B40	SR KELLEY	20
THTR 3053	3	INTERMEDIATE ACTING					PREREQ THTR 1003, 3003 OR 2043. SIMILAR TO THTR 2023.	
			001	12435	0900AM-1050AM MW	CARL 304	*UNASSIGNED	18
THTR 4013	4	STUDIO 3: SHAKESPEARE					PREREQ THTR 3013 & 3023 OR INSTRUCTOR CONSENT.	
			801		0100PM-0250PM MWF	THTR C2-40	CE TAYLOR	20
THTR 4093	4	STD 5/BSEN/SHAW/CHEKHOV					PREREQS THTR 3013, 3023, 4013 OR INSTRUCTOR CONSENT.	
			801		1100AM-1250PM MWF	THTR C2-40	SR KELLEY	20
THTR 6003	1-3	PROD/RSCH/PRAC IN ACTING	800		TBA			5

Core Course
Department
Course Number
Credits
Course Title

Sec. Number
Call Number
Time/Days
Bldg/Room
Instructor
Max. Enrollment

			005	12762	1200PM-1250PM MWF	HALE 235		15
			006	12763	0800AM-0915AM TR	HALE 235		15
			007	12764	0930AM-1045AM TR	HALE 235		15
			008	12765	1100AM-1215PM TR	HALE 235		15
			009	13593	0200PM-0250PM MWF	CHEM 270		15
◆ UWPR 3020	3	TOPICS IN WRITING					RESTRICTED TO ARTS & SCIENCES JRS & SRs. SAME AS NRLN 3020.	
			001	12776	0800AM-0915AM TR	HUMN 1B45	A BLISS	15
			002	12777	0800AM-0850AM MWF	CLRE 301	B THOMAS	18
			003	12778	0800AM-0850AM MWF	CLRE 104	J LAVINSKY	18
			004	12779	0900AM-0950AM MWF	MUEN E432	B THOMAS	18
			005	12780	0900AM-0950AM MWF	GUGG 206	PT MURPHY	18
			006	12781	0900AM-0950AM MWF	CLRE 104	D E ERON	18
			007	12782	0900AM-0950AM MWF	LIBR M300D	TD VON DER NUELL	18
			009	12784	1000AM-1050AM MWF	CLRE 301	TD VON DER NUELL	18
			010	12785	1000AM-1050AM MWF	EKLC M203	J LAVINSKY	18
			011	12786	1000AM-1050AM MWF		PT MURPHY	16
			013	12788	1000AM-1050AM MWF	CLRE 212	D E ERON	18
			014	12789	1000AM-1050AM MWF	KTOH 234	EH FREDRICKSMEYER	18
			015	12790	1100AM-1150AM MWF	HUMN 160	J LAVINSKY	18
			016	12791	1100AM-1150AM MWF	CLRE 301	T LYONS	18
			017	12792	1200PM-1250PM MWF	CLRE 302	PT MURPHY	18
			018	12793	1200PM-1250PM MWF	CLRE 301	T LYONS	18
			019	12794	1200PM-1250PM MWF	MUEN D439	M GASSER	18
			020	12795	1200PM-1250PM MWF	MUEN E064	EH FREDRICKSMEYER	18
			021	12796	1200PM-1250PM MWF	HALE 260	TD VON DER NUELL	18
			022	12797	0100PM-0150PM MWF	CLRE 104	M GASSER	18
			023	12798	0100PM-0150PM MWF	GUGG 3	D BRIGHAM	18
			024	12799	0100PM-0150PM MWF	HALE 260	TD VON DER NUELL	18
			025	12800	0300PM-0350PM MWF	HALE 260	MB COOPERMAN	18
			026	12801	0300PM-0350PM MWF	EDUC 136	D BRIGHAM	18
			028	12803	0300PM-0415PM MW	CLRE 209	LM NICITA	18
			029	12804	0300PM-0415PM MW	HALE 236	K PETTIT	18
			031	12806	0430PM-0545PM MW	CLRE 211	K PETTIT	18
			032	12807	0800AM-0915AM TR	ECON 16	CB MACDONALD	15
			033	12808	0800AM-0915AM TR	HALE 260	A LEWIS	18
			034	12809	0930AM-1045AM TR	CLRE 302	LL JENKS	18
			035	12810	0930AM-1045AM TR	CLRE 301	ES QUINLAN	18
			036	12811	0930AM-1045AM TR	CLRE 104	S HUDSON	18
			037	12812	0930AM-1045AM TR	CLRE 212	C LASSWELL	18
			038	12813	1100AM-1215PM TR	CLRE 104	JL HALL	18
			039	12814	1100AM-1215PM TR	CLRE 301	A FELDMAN	18
			040	12815	1100AM-1215PM TR	CLRE 302	CB MACDONALD	18
			041	12816	1100AM-1215PM TR	LIBR M300D	LL JENKS	18
			044	12819	1230PM-0145PM TR	LIBR M300D	JL HALL	18
			045	12820	1230PM-0145PM TR			18
			046	12821	1230PM-0145PM TR		A FELDMAN	18
			047	12822	1230PM-0145PM TR	CLRE 302	A HAMPEL	18
			048	12823	0200PM-0315PM TR	CLRE 301	DL VILES	18
			049	12824	0200PM-0315PM TR	CLRE 212	LD MCNEIL	18
			050	12825	0200PM-0315PM TR	LIBR M300D	C KUNCE	18
			051	12826	0200PM-0315PM TR		SP DANAY	18
			052	12827	0200PM-0315PM TR	ECCR 1B08	P SCHABERG	18
			053	12828	0330PM-0445PM TR	LIBR M300D	RJ DICKSON	18
			054	12829	0330PM-0445PM TR		C KUNCE	18
			055	12830	0330PM-0445PM TR	CLRE 302	P SCHABERG	18
			056	13188	0500PM-0615PM TR	CLRE 209	C KUNCE	18
			057	13189	0500PM-0615PM TR	CLRE 212	RJ DICKSON	18
			058	13306	0200PM-0250PM MWF	CLRE 302	M TILTON	18
			059	13466	0100PM-0150PM MWF	HALE 235	M TILTON	15



III. Design & Technical Theatre

THTR 2005	3	INTRO TECH PRODUCTION 1 SCENE/PROPS/LIGHT/SOUND	001	12410	1000AM-1050AM MWF	THTR C1-90	RJ BOVARD BA BERGNER	24
COREQ THTR 2015.								
THTR 2015	1	INTRO TECH PROD/LAB	001	12414	0200PM-0500PM M	THTR C1-90	RJ BOVARD SB MCDONALD	6
COREQ THTR 2005.								
			002	12415	0200PM-0500PM T	THTR C1-90	RJ BOVARD SB MCDONALD	6
			003	12416	0200PM-0500PM W	THTR C1-90	RJ BOVARD SB MCDONALD	6
			004	12417	0200PM-0500PM R	THTR C1-90	RJ BOVARD SB MCDONALD	6
THTR 2025	3	INTRO TECH PRODUCTION 2: COSTUMING & MAKEUP	801		0930AM-1045AM TR	THTR C3-70	JL BENNING	25
THTR 2045	1	INTRO COSTUME LAB			COREQ THTR 2025			
			801		0200PM-0500PM T	THTR C1B30	TA STARK	8
			802		0200PM-0500PM W	THTR C1B30	TA STARK	8
			803		0200PM-0500PM R	THTR C1B30	TA STARK	8
THTR 3015	3	SCENE DESIGN 1			PREREQS THTR 2005 & 2015 OR INSTRUCTOR CONSENT.			
			001	12424	0930AM-1220PM TR	THTR C3-40	BA BERGNER	15
THTR 3035	2	THEATRE PRACTICUM			PREREQS THTR 2005, 2015, & 2025 OR 2035. MAY NOT BE TAKEN CONCURRENTLY WITH THTR 4061.			
			810		1230PM-1255PM F	THTR C1-90	RJ BOVARD	40
	0	LAB	L811		0100PM-0500PM M	THTR C1-90	RJ BOVARD	8
			L812		0100PM-0500PM T	THTR C1-90	RJ BOVARD	8
			L813		0100PM-0500PM W	THTR C1-90	RJ BOVARD	8
			L814		0100PM-0500PM R	THTR C1-90	RJ BOVARD	8
			L815		0100PM-0500PM F	THTR C1-90	RJ BOVARD	8
THTR 4015	3	SCENE DESIGN 2			PREREQ THTR 3015.			
			001	12449	0930AM-1220PM TR	THTR C3-40	BA BERGNER	15
THTR 4025	3	COSTUME CONSTRUCTION	801		1000AM-1150AM MWF	THTR C1B30	TA STARK	15
THTR 4065	1-3	ADVANCED DESIGN PROJECTS	800		TBA			12
THTR 4075	1-3	ADVANCED TECHNICAL PROJECTS			PREREQ INSTRUCTOR CONSENT.			
			800		TBA			12.
THTR 6005	1-3	PROD/RSCH/PAC-DESIGNING			PREREQ ADVANCED STUDIES IN DESIGN & ADVISOR APPROVAL.			
			800		TBA			5

IV. Special Courses in Theatre

◆ THTR 1009	3	INTRODUCTION TO THEATRE	001	12402	1030AM-1050AM MWF	F A N141	* UNASSIGNED	125
			002	12403	1100AM-1215PM TR	F A N141	* UNASSIGNED	125
			003	12404	1100AM-1150AM MWF	EKLC E1B20	* UNASSIGNED	109
THTR 4029	1-2	UCB TOURING THTR DANCE	801		0145PM-0315PM TR	THTR W325	WD CAPPS	10
THTR 6009	1	RSCH STRAT/TECHNIQUES			SAME AS DNCE 6009.			
			001	12516	0800AM-0855AM MW	THTR C3-42	OW GERLAND	10

University Writing Program

Temporary Building 1, R113 (303-492-8188)

CONSULT THE COURSE CATALOG FOR DESCRIPTIONS OF ALL UWRP CLASSES. FOR 1150 & 1250, YOU SHOULD ASSESS YOUR OWN SKILLS & CHOOSE THE COURSE APPROPRIATE TO YOUR NEEDS. 1150 & 1250 FULFILL THE LOWER-DIVISION WRITTEN COMMUNICATION REQUIREMENT FOR A & S. 3020, 3030, & 3040 FULFILL THE UPPER-DIVISION WRITTEN COMMUNICATION REQUIREMENT; ALL REQUIRE JR. STANDING. UWRP CLASSES CANNOT BE TAKEN P/F FOR CORE. ALL STUDENTS ENROLLED IN UWRP CLASSES MUST ATTEND CLASSES REGULARLY DURING THE DROP/ADD PERIOD. ANY STUDENT WHO MISSES THREE CLASSES DURING THAT TIME MAY BE ADMINISTRATIVELY DROPPED; STUDENTS REMAIN RESPONSIBLE FOR DROPPING THEIR OWN COURSES.

◆ UWRP 1150	3	INTRO EXPOSITORY WRITING	001	12759	0800AM-0850AM MWF	HALE 235		15
			003	13187	1000AM-1050AM MWF	HALE 235		15
			004	12761	1100AM-1150AM MWF	HLMS 220		15

◆ Indicates an arts and sciences core course.



TPC-PRIDE & PREJUDICE	060	13467	0200PM-0250PM MWF	STAD 112	M GASSER	18		
TPC-CROSS-CULTRL FOLKLORE	061	13468	0330PM-0445PM TR	GUGG 2	LD MCNEIL	18		
TPC-THEATRE & DRAMA	062	13470	0800AM-0915AM TR	GUGG 2	S HUDSON	18		
TPC-AMER SHORT STORIES	063	13678	0400PM-0450PM MWF	ECON 16	MB COOPERMAN	18		
TPC-ESL:TOPICS IN WRIT	800		0800AM-0915AM TR	HLMS 177	C LASSWELL	5		
TPC-ESL:TOPICS IN WRIT	801		0930AM-1045AM TR		A BLISS	5		
◆ UWRP 3030	3	WRITING/SCIENCE-SOCIETY			RESTRICTED TO JR/SR ENGINEERING STUDENTS & MAJORS IN THE PHYSICAL & BIOLOGICAL SCIENCES. SEC 800 & 801 ARE CONTROLLED ENROLLMENT FOR ESL STUDENTS. CALL UWRP TO ENROLL, 303-492-8188.			
			001	12833	0900AM-0950AM MWF	CLRE 208	EH FREDRICKSMEYER	18
◆ UWRP 3030	3	WRITING/SCIENCE-SOCIETY						
			003	12835	1000AM-1050AM MWF	CLRE 302	B THOMAS	18
			004	12836	1200PM-1250PM MWF	ECCR 139	DH WILKERSON	18
			005	12837	0100PM-0150PM MWF	CLRE 302	V TUTTLE	18
			006	12838	0200PM-0250PM MWF	HALE 260	MB COOPERMAN	18
			007	12839	0300PM-0415PM MW	CLRE 302	K MASON	18
			008	12840	0430PM-0545PM MW	HALE 236	K MASON	18
			009	12841	0800AM-0915AM TR	CLRE 301	LL JENKS	18
			010	12842	0930AM-1045AM TR	CHEM 131	A FELDMAN	18
			011	12843	1100AM-1215PM TR		HL GINGRASS	18
			012	12844	1230PM-0145PM TR	ECST 1B21	HL GINGRASS	18
			013	12845	1230PM-0145PM TR	ECCR 139	SP DANAY	18
			014	12846	0200PM-0315PM TR	CLRE 211	A HAMPEL	18
			015	12847	0330PM-0445PM TR	CLRE 211	A HAMPEL	18
			800		0800AM-0915AM TR	HLMS 177	C LASSWELL	5
			801		0930AM-1045AM TR		A BLISS	5
◆ UWRP 3040	3	WRITING/BUSINESS-SOCIETY			RESTRICTED TO JR/SR BUSINESS OR ECON MAJORS. SECS 800 & 801 ARE CONTROLLED ENROLLMENT FOR ESL STUDENTS. CALL UWRP OFFICE TO ENROLL, 303-492-8188			
			001	12850	0800AM-0850AM MWF	CLRE 302	D E ERON	18
			002	12851	0900AM-0950AM MWF	J PIIRTO		18
			003	12852	1000AM-1050AM MWF	LIBR M300D	J PIIRTO	18
			004	12853	1100AM-1150AM MWF	CLRE 208	J PIIRTO	18
			005	12854	1200PM-1250PM MWF	ECST 1B21	D BRIGHAM	18
			006	12855	0200PM-0250PM MWF	HUMN 160	DH WILKERSON	18
			007	12856	0400PM-0450PM MWF	CLRE 208	DH WILKERSON	18
			008	12857	0300PM-0415PM MW	CLRE 301	R NORGAARD	18
			009	12858	0800AM-0915AM TR	CLRE 302	R NORGAARD	18
			011	12860	1230PM-0145PM TR	DUAN G1B27	K MCARTHUR	18
			012	12861	0200PM-0315PM TR		HL GINGRASS	17
			013	12862	0200PM-0315PM TR	CLRE 302	RJ DICKSON	18
			014	12863	0330PM-0445PM TR	CLRE 208	K MCARTHUR	18
			015	12864	0330PM-0445PM TR	HALE 260	A GOODLOE	18
			016	12865	0500PM-0615PM TR	CLRE 302	P SCHABERG	18
			017	12866	0500PM-0615PM TR	HALE 236	A GOODLOE	18
			018	13469	0500PM-0615PM TR	MUEN E064	K MCARTHUR	18
			800		0800AM-0915AM TR	HLMS 177	C LASSWELL	5
			801		0930AM-1045AM TR		A BLISS	5

Sections 700-899 are controlled enrollment - see department for eligibility

Core Course
Department
Course Number
Credits
Course Title

Sec. Number
Call Number
Time/Days

Blgd/Rm

Instructor

Max.
Enrollment

Women Studies - Gates Woodruff Cottage (303-492-8923)

TO ENSURE CLASS ENROLLMENT, STUDENTS SHOULD ATTEND CLASSES DURING THE FIRST WEEK. STUDENTS MAY BE ADMINISTRATIVELY DROPPED FOR NON-ATTENDANCE OR LACK OF PREREQUISITES. FOR ADDITIONAL INFORMATION SEE WWW.COLORADO.EDU/ARTSSCIENCES/WOMENSTUDIES/

I. Women Studies-Sponsored Courses

◆ WMST 2000 3	INTRO/FEMINIST STUDIES	001 12888	0930AM-1045AM TR	HUMN 250	J JACOBS	80
◆ WMST 2020 3	SOC CONST/FEMIN/MASCULIN	001 12889	0200PM-0315PM TR	HALE 230		65
◆ WMST 2050 3	WOMEN & SOCIETY	001 12893	1000AM-1050AM MWF	HUMN 135		65
		002 13805	1230PM-0145PM TR	HLMS 199		90
◆ WMST 2400 3	HIST OF WOMEN & ACTIVISM		RECOMMENDED PREREQ WMST 2000 OR 2600.			
		001 12897	1100AM-1150AM MWF	BESC 185	AM POIS	65
◆ WMST 2600 3	GENDER RACE & CLASS	001 12898	1100AM-1215PM TR	HLMS 201	M HASE	80
WMST 3100 3	FEMINIST THEORIES		PREREQ WMST 2000 OR 2600. REQUIRED FOR ALL MAJORS & MINORS; NEED BACKGROUND IN WMST COURSEWORK.			
		001 12906	0100PM-0150PM MWF	GUGG 206		35
WMST 3200 3	RELIG & FEMINIST THOUGHT		PREREQ WMST 2000 OR WMST/RLST 2800.			
		001 13354	1230PM-0145PM TR	ECON 117		35
◆ WMST 3210 3	AMERICAN INDIAN WOMEN		PREREQ WMST 2000 OR WMST 2600 OR ETHN 2000. SAME AS AIST 3210.			
		001 12908	0330PM-0600PM R	HLMS 211	MC CHURCHILL	20
WMST 3314 3	VIOLENCE/WMN-GIRLS		PREREQ WMST 2000. SAME AS SOCY 3314.			
		001 13080	0930AM-1045AM TR	HALE 230	J BELKNAP	50
WMST 3500 3	GLOBAL GENDER ISSUES		PREREQ RECOMMENDED WMST 2000, 2050, OR 2800.			
		001 12910	0330PM-0415PM TR	HLMS 267	M HASE	33
WMST 3505 3	HIST/CONTEMP ISS BLK WMN		PREREQ BLST 2000 OR WMST 2000. SAME AS BLST 3505.			
		001 12911	0300PM-0530PM M	HLMS 185	PE MCLEAN	25
◆ WMST 3656 3	HIST WMN/PROG SOC MOVMENTS		PREREQ WMST 2000 OR HIST 1015 OR 1025. SAME AS HIST 3656. RESEARCH SEMINAR RESTRICTED TO JRS/SRS.			
		001 12912	0300PM-0530PM W	HLMS 193	AM POIS	15
WMST 3700 3	TOPICS IN WOMEN STUDIES		PREREQ WMST 2000 OR 2600.			
		001 12914	0200PM-0250PM MWF	HLMS 267		35
WMST 3710 3	TOPICS IN GLOBAL STUDIES		PREREQ WMST 2000 OR 2600.			
		001 13356	0200PM-0315PM TR	HLMS 141		40
◆ WMST 3800 3	ADV WRIT/FEMINIST STUDY		PREREQ WMST 2000 & JR/SR STANDING. LIMITED TO WMST MAJORS/ MINORS UNTIL APRIL 30, 2001.			
		001 12917	1230PM-0145PM TR	HLMS 247	MC CHURCHILL	20

II. Cross-Listed Courses

◆ WMST 1006 3	SOCIAL CONSTR/SEXUALITY		SAME AS SOCY 1006			
		010 13841	0330PM-0420PM TR	CHEM 140		40
0 RECITATION		R011 14013	0400PM-0450PM M	HUMN 190		6
		R012 14014	0400PM-0450PM W	HUMN 190		6
		R013 14015	0400PM-0450PM F	HUMN 190		6
		R014 14016	0200PM-0250PM M	CLRE 104		6
		R015 14017	0200PM-0250PM W	CLRE 104		6
		R016 14018	0200PM-0250PM F	CLRE 104		6
		R017 14019	1100AM-1150AM W	STAD 135		6
		R018 14020	1100AM-1150AM F	STAD 135		6
		020 13842	0500PM-0550PM TR	RAMY C250		40
		R021 14029	0500PM-0550PM M	KTCH 303		6
		R022 14030	0500PM-0550PM W	KTCH 303		6
		R023 14031	0200PM-0250PM M	ENVD 122		6
		R024 14032	0200PM-0250PM W	ENVD 122		6
		R025 14033	0200PM-0250PM F	ENVD 122		6
		R026 14034	1100AM-1150AM W	CLRE 104		6
		R027 14035	1100AM-1150AM F	CLRE 104		6
		R028 14036	0300PM-0350PM F	HALE 240		6
◆ WMST 1016 3	SEX GENDER & SOCIETY 1		SAME AS SOCY 1016			

Core Course
Department
Course Number
Credits
Course Title

Sec. Number
Call Number
Time/Days

Blgd/Rm

Instructor

Max.
Enrollment

ACCT 5540 3	ACCT INFORMATION SYSTEMS		PREREQ ACCT 3320. SAME AS ACCT 4540.			
		001 00042	1100AM-1215PM MW	BUS 210	NS SODERSTROM	20
		002 13391	1230PM-0145PM MW	BUS 210	NS SODERSTROM	20
ACCT 5620 3	AUDITING/ASSURANCE SVCS		PREREQ ACCT 3230 OR 6220. SAME AS ACCT 4620.			
		001 00043	1100AM-1215PM TR	BUS 201	DM FREDERICK	19
		002 00044	1230PM-0145PM TR	BUS 201	DM FREDERICK	19
ACCT 6220 3	FIN ACCT CONCEPT/PRACT		PREREQ MBAC 6020.			
		001 13751	1100AM-1215PM TR	BUS 218	S ROCK	55
ACCT 6420 3	RES PROB/INCOME TAX ACCT		PREREQ ACCT 4430. EQUIV OR INSTRUCTOR CONSENT.			
		001 00048	0600PM-0850PM M	BUS 210	BR JACKSON	48
ACCT 6440 2	TAX POLICY		PREREQ ACCT 4430. EQUIV OR INSTRUCTOR CONSENT. COREQS ACCT 6420 & 6700.			
		001 00049	0340PM-0540PM M	BUS 201	E GAC	3
ACCT 7300 3	DOC SEM:INTRO ACCT RSRCH		PREREQ PHD STANDING.			
		001 00065	0200PM-0450PM W	BUS 207	D GUENTHER	10
ACCT 8820 3	GRADUATE SEMINAR		800 0200PM-0450PM R	BUS 207	P SHANE	10

Business Administration

BADM 2050 3	PERS FINANCIAL PLANNING	880	1100AM-1215PM MW	BUS 207	N STEC-HELSTAD	15
BADM 3820 3	ANALY OF BUS ENTERPRISE		PREREQS BCOR 1100 & JR STANDING.			
		800	0930AM-1045AM MW	BUS 136	K HISLOP	50
BADM 3830 3	INTERPRE OF AMER ENTERPR		PREREQS BCOR 1100, BADM 3820, & JR STANDING.			
		800	1100AM-1215PM MW	BUS 136		50

Business Core

BEGINNING MAY 1, SOME BCOR COURSES MAY BE AVAILABLE FOR NON-BUSINESS MAJORS. FOR INFORMATION ON AVAILABLE BCOR COURSES, SEE HTTP://BUS.COLORADO.EDU/UNDERGRADUATE/ DURING THE LAST WEEK OF APRIL. THE COURSES MOST LIKELY TO HAVE OPENINGS ARE BCOR 2000 & 2050.

BCOR 1000 3	BUSINESS INFO SYSTEMS		FORMERLY INFS 2000. SECTION 100 ONLY OPEN TO INCOMING FALL 2001 FRESHMEN			
		100	0100PM-0150PM MW	MATH 100	RC YANTIS	425
0 RECITATION		R101 01159	0800AM-0850AM T	BUS 101		40
		R102 01160	1100AM-1150AM T	BUS 101		40
		R103 01161	1200PM-1250PM T	BUS 101		40
		R104 01162	0100PM-0150PM T	BUS 101		40
		R105 01163	0200PM-0250PM T	BUS 101		40
		R106 01164	0800AM-0850AM R	BUS 101		25
		R107 01165	0900AM-0950AM R	BUS 101		40
		R108 01166	1000AM-1050AM R	BUS 101		40
		R109 01167	1100AM-1150AM R	BUS 101		40
		R110 01168	0200PM-0250PM R	BUS 101		40
		R111 01169	0300PM-0350PM R	BUS 101		40
3 INTERNET			OFFERED VIA THE INTERNET. ATTENDANCE AT FIRST MEETING ON TUESDAY, AUGUST 28, 2001 IS MANDATORY. OTHER MEETING TIMES WILL BE AS PER INSTRUCTOR.			
		200 01170	0500PM-0650PM T	MATH 100	RC YANTIS	800
			0500PM-0650PM T	MUEN E050		
BCOR 1100 3	PROFILES-AMER ENTERPRISE		SEC 100 ONLY OPEN TO INCOMING FALL 2001 BUSINESS FRESHMEN. STUDENTS MAY ATTEND EITHER LECTURE: DUAN G1B30 OR MATH 100.			
		100	0300PM-0450PM M	MATH 100	K HISLOP	748
			0300PM-0450PM M	DUAN G1B30		
0 RECITATION		R101 01172	0300PM-0350PM W	DUAN G2B41		22
		R102 01173	0500PM-0550PM W	BUS 136		22
		R103 01174	0300PM-0350PM W	MUEN E126		22
		R104 01175	0300PM-0350PM W	STAD 135		22
		R105 01176	0300PM-0350PM W	EDUC 134		22
		R106 01177	0500PM-0550PM W	BUS 124		22
		R107 01178	0300PM-0350PM W	F A N185		22
		R108 01179	0300PM-0350PM W	EDUC 132		22

		001 12876	0300PM-0350PM MWF	HALE 230	14
		002 12877	0400PM-0450PM MWF	BESC 185	14
		005 13854	0500PM-0550PM MWF	HUMN 1B80	14
◆ WMST 1260 3	INTRO WOMENS LITERATURE	SAME AS ENGL 1260.			
		001 12882	0900AM-0950AM MWF	ECON 119 *UNASSIGNED	10
		002 12883	1100AM-1150AM MWF	CLRE 302 *UNASSIGNED	10
		003 12884	1200PM-1250PM MWF	MUEN E131 *UNASSIGNED	10
		004 12885	0100PM-0150PM MWF	KTCH 234 *UNASSIGNED	10
		005 12886	0800AM-0915AM TR	KTCH 301 *UNASSIGNED	10
		006 13326	0330PM-0445PM TR	ECON 13 *UNASSIGNED	10
◆ WMST 2030 3	INTRO TO LGBT STUDIES	SAME AS LGBT 2000, ARSC 2080.			
		001 12892	1230PM-0145PM TR	HUMN 1B80	10
◆ WMST 2290 3	PHILOSOPHY & WOMEN	SAME AS PHIL 2290.			
		010 12896	0100PM-0150PM MWF	EDUC 155	10
◆ WMST 2700 3	PSYC CONTEMP AMER WOMEN	PREREQ WMST-2000 OR PSYC 1001. SAME AS PSYC 2700.			
		001 12899	0800AM-0915AM TR	MUEN E0046 MW LEIDIG	50
◆ WMST 3016 3	MARRIAGE/FAMILY/U.S.	003 13857	0300PM-0350PM MWF	DUAN G125	14
◆ WMST 3044 3	WOMEN & CRIME	010 13877	0200PM-0315PM TR	KTCH 303 J BELKNAP	8
◆ WMST 3135 3	CHICANA FEMINISM/KNOWLDG	SAME AS CHST 3135.			
		001 12907	0900AM-0950AM MWF	HUMN 125	5
◆ WMST 4271 3	SEX DISCR-CONSTIT ISSUES	PREREQ PSCI 1101 OR WMST 2000. SAME AS PSCI 4271.			
		001 12920	1230PM-0145PM TR	HLMS 211 SM RUCKI	10

College of Business & Administration

Undergraduate - Business 227 (303-492-6515)

Graduate - Business 204 (303-492-1831)

ENROLLMENT IN UNDERGRADUATE BUSINESS COURSE RESTRICTED TO BUSINESS MAJORS & BUSINESS GRADUATE STUDENTS. STUDENTS SHOULD CONSULT THE UNIVERSITY CATALOG IN ADDITION TO THIS SCHEDULE FOR LISTED PREREQUISITES. STUDENTS MAY BE ADMINISTRATIVELY DROPPED.

Accounting

ACCT 3220 3	INTERM FINANCIAL ACCT 1	PREREQS BCOR 2100 & JR STANDING.			
		001 00017	0930AM-1045AM TR	BUS 210 SP RANGAN	51
		002 00018	1230PM-0145PM TR	BUS 210 SP RANGAN	51
		003 00019	0200PM-0315PM MW	BUS 210 P SHANE	51
ACCT 3230 3	INTERMED FIN ACCT 2	PREREQS ACCT 3220 & JR STANDING.			
		001 00022	0800AM-0915AM TR	BUS 210 S ROCK	49
ACCT 3320 3	COST MANAGEMENT	PREREQS BCOR 2100 & JR STANDING. EVENING EXAMS MAY BE REQUIRED.			
		001 00024	1100AM-1215PM TR	BUS 210 F SELTO	51
		002 00025	0200PM-0315PM TR	BUS 210 F SELTO	51
ACCT 4430 3	PERS FINANCIAL PLANNING	PREREQ ACCT 3220. SAME AS ACCT 5430. EVENING EXAMS MAY BE REQUIRED.			
		001 00027	0930AM-1045AM MW	BUS 210 N STEC-HELSTAD	51
				BR JACKSON	
				E GAC	
ACCT 4540 3	ACCT INFORMATION SYSTEMS	PREREQ 9 SEMESTER HOURS ACCT COURSEWORK. SAME AS ACCT 5540.			
		001 00029	1100AM-1215PM MW	BUS 210 NS SODERSTROM	20
		002 13390	1230PM-0145PM MW	BUS 210 NS SODERSTROM	20
ACCT 4620 3	AUDITING/ASSURANCE SVCS	PREREQ ACCT 3230. SAME AS ACCT 5620.			
		001 00030	1100AM-1215PM TR	BUS 201 DM FREDERICK	30
		002 00031	1230PM-0145PM TR	BUS 201 DM FREDERICK	30
ACCT 5440 3	INCOME TAXATION II	PREREQ ACCT 5430 OR EQUIV. SAME AS ACCT 4440. EVENING EXAMS MAY BE REQUIRED.			
		001 00041	0930AM-1045AM MW	BUS 301 T STOCK	49
		002 13393	1100AM-1215PM MW	BUS 301 T STOCK	20

		R109 01180	0300PM-0350PM W	DUAN G1B39	22
		R110 01181	0300PM-0350PM W	DUAN G2B60	22
		R111 01182	0400PM-0450PM W	HLMS 251	22
		R112 01183	0300PM-0350PM W	CLRE 104	22
		R113 01184	0300PM-0350PM W	MUEN D144	22
		R114 01185	0300PM-0350PM W	CHEM 145	22
		R115 01186	0300PM-0350PM W	KTCH 119	22
		R116 01187	0300PM-0350PM W	HLMS 259	22
		R117 01188	0400PM-0450PM W	HLMS 181	22
		R118 01189	0400PM-0450PM W	HLMS 259	22
		R119 01190	0400PM-0450PM W	DUAN G1B25	22
		R120 01191	0400PM-0450PM W	HLMS 255	22
		R121 01192	0400PM-0450PM W	HLMS 247	22
		R122 01193	0400PM-0450PM W	STAD 135	22
		R123 01194	0400PM-0450PM W	HLMS 191	22
		R124 01195	0400PM-0450PM W	BUS 136	22
		R125 01196	0400PM-0450PM W	RAMY N1B23	22
		R126 01197	0400PM-0450PM W	HLMS 263	22
		R127 01198	0400PM-0450PM W	HLMS 241	22
		R128 01199	0400PM-0450PM W	HLMS 237	22
		R129 01200	0400PM-0450PM W	BUS 210	22
		R130 01201	0400PM-0450PM W	BUS 124	22
		R131 01202	0400PM-0450PM W	BUS 301	22
		R132 01203	0400PM-0450PM W		22
		R133 01204	0500PM-0550PM W	BUS 353	22
		R134 01205	0400PM-0450PM W		20
3	PROFILES-AMER ENTERPRISE	881	0300PM-0450PM M	MATH 100	425
			0300PM-0450PM M	DUAN G1B30	
0	RECITATION	R882	0600PM-0550PM W	HALE 235	15
BCOR 2000 4	ACCTG & FINANCIAL ANALYS	PREREQ SOPH STANDING. NOT OPEN TO STUDENTS WHO HAVE TAKEN ACCT 2000 / FNCE 3050. NOTE: EVENING MIDTERM EXAMS.			
		100	0300PM-0415PM MW	MUEN E050 R MACFEE	405
0	RECITATION	R101 01216	0800AM-0850AM F	BUS 224	40
		R102 01217	0900AM-0950AM F	BUS 224	40
		R103 01218	1000AM-1050AM F	BUS 224	40
		R104 01219	1100AM-1150AM F	BUS 224	40
		R105 01220	1200PM-1250PM F	BUS 224	40
		R106 01221	0100PM-0150PM F	BUS 224	41
		R107 01222	0200PM-0250PM F	BUS 224	40
		R108 01223	0300PM-0350PM F	BUS 224	41
		R109 01224	0400PM-0450PM F	BUS 224	41
		R110 01225	0500PM-0550PM F	BUS 224	41
4	ACCTG & FINANCIAL ANALYS	200	0430PM-0545PM MW	MUEN E050 R MACFEE	405
0	RECITATION	R201 01227	0800AM-0850AM M	BUS 201	40
		R202 01228	0900AM-0950AM M	BUS 201	40
		R203 01229	1000AM-1050AM M	BUS 201	40
		R204 01230	1100AM-1150AM M	BUS 201	40
		R205 01231	0200PM-0250PM M	BUS 201	40
		R206 01232	0800AM-0850AM W	BUS 201	41
		R207 01233	0900AM-0950AM W	BUS 201	41
		R208 01234	1000AM-1050AM W	BUS 201	41
		R209 01235	1100AM-1150AM W	BUS 201	41
		R210 01236	0200PM-0250PM W	BUS 201	41
BCOR 2010 3	BUSINESS STATISTICS	PREREQS MATH 1050, 1060, 1070 OR CALCULUS & BCOR 1000. FORMERLY OPMG 2010.			
		100 01237	0200PM-0315PM TR	MATH 100 L SEWARD	425
		200 13773	0500PM-0615PM TR	BUS 211 J LUFTIG	51

◆ Indicates an arts and sciences core course.

Sections 700-899 are controlled enrollment - see department for eligibility

Core Course
Department
Course Number
Credits
Course Title

Sec. Number
Call Number
Time/Days

Blgd/Room

Instructor

Max.
Enrollment

BCOR 2050	3	ADD VALUE WITH MGT & MKT	PREREQ ECON 2010 OR 2020 & SOPH STANDING. COREQ 2ND SEM OF ECON SERIES & SOPH STANDING. FORMERLY MKTG 3000. NOT OPEN TO STUDENTS WHO HAVE TAKEN MKTG 3000.	100 01239 0800AM-0915AM TR	MATH 100	S ENGEL	360
				200 01240 1230PM-0145PM TR	DUAN G1B30	S ENGEL	340
BCOR 2100	3	INTRODUCTORY FINANCE	PREREQS BCOR 2000, BCOR 2010 & ECON 2010 OR 2020. COREQ 2ND SEM OF ECON SERIES. FORMERLY ACCT 2000 & FNCE 3050.	100 01241 0330PM-0445PM TR	MUEN E050	M CORRELL	400
BCOR 2150	3	ADD VALUE MGT & MKT 2	PREREQS BCOR 2000, 2010, & 2050. FORMERLY ORMG 3300. NOT OPEN TO STUDENTS WHO HAVE TAKEN ORMG 3300.	100 01242 0500PM-0615PM TR	CHEM 140	JJ GARNAND	300
BCOR 3000	3	B-LAW, ETHICS & PUBL POL	PREREQ JR STANDING	100 01243 1230PM-0145PM TR	MATH 100	J BALLANTINE	425
BCOR 4000	3	BUSINESS SENIOR SEMINAR		100 01244 0330PM-0445PM TR	BUS 352	J D DECASTRO	50
				200 01245 1230PM-0145PM MW	BUS 301	AS HUFF	50
				300 01246 0330PM-0445PM MW	BUS 301	AS HUFF	50
				400 01247 0800AM-0915AM MW	BUS 352	E WISEMAN	50
				500 01248 0200PM-0315PM MW	BUS 224	E WISEMAN	50
				600 01249 0330PM-0445PM MW	BUS 224	E WISEMAN	50
				800 0500PM-0615PM TR	BUS 352	J D DECASTRO	50

Business Environment & Policy

BPOL 7500	3	STRAT MGMT/ENTREPREURSHIP		001 01281 0900AM-1200PM F	BUS 207	GD MEYER	17
BPOL 7530	3	SEMINAR		001 01282 TBA		J D DECASTRO	10

Business Law

BSLW 4120	3	ADVANCED BUSINESS LAW	PREREQS BCOR 3000 & JR STANDING. SAME AS BSLW 5120.	001 01308 0930AM-1045AM TR	BUS 201	J BALLANTINE	39
				002 01309 0330PM-0445PM TR	BUS 201	J BALLANTINE	39
BSLW 5120	3	ADVANCED BUSINESS LAW	PREREQS BCOR 3000 & JR STANDING. SAME AS BSLW 4120.	001 01314 0930AM-1045AM TR	BUS 201	J BALLANTINE	10
				002 01315 0330PM-0445PM TR	BUS 201	J BALLANTINE	10

Entrepreneurial & Small Business Management

ESBM 3700	3	ENTREPRENEURIAL ENVIRONS	PREREQS BCOR 2000, 2050, 2100 & 2150; & JR/SR STANDING. FORMERLY ESBM 4700.	001 05741 0900AM-1150AM F	BUS 353	T DEAN	51
				002 05742 0200PM-0450PM F	BUS 353	T DEAN	51
ESBM 4570	3	ENTREPRENEURIAL FINANCE	PREREQ BCOR 2100.	001 05743 0930AM-1045AM TR	BUS 353	RW MELICHER	51
				002 05744 1100AM-1215PM TR	BUS 353	RW MELICHER	51
ESBM 4830	3	ENTREPRE BUS PLAN PREP	PREREQS OR COREQS ESBM 3700 & 4570. TAUGHT WITH EMEN 4825.	001 05745 0600PM-0900PM W	BUS 224	F MOYES	45

Finance

FNCE 3010	3	CORPORATE FINANCE	PREREQ BCOR 2100. FORMERLY FNCE 4010.	001 06187 0800AM-0915AM MW	BUS 124		49
				002 06188 0930AM-1045AM MW	BUS 124		49
				003 06189 1100AM-1215PM MW	BUS 124	J JACOB	49
				004 06190 1230PM-0145PM MW	BUS 124	J JACOB	49
				005 06191 0200PM-0315PM MW	BUS 124	J JACOB	49
FNCE 3020	3	FIN MARKETS & INSTITUTNS	PREREQ BCOR 2100. FORMERLY FNCE 4550.	001 06192 0800AM-0915AM TR	BUS 125		49
				002 06193 0930AM-1045AM TR	BUS 125		49
				003 06194 1100AM-1215PM TR	BUS 125	M CORRELL	49
				004 06195 1230PM-0145PM TR	BUS 125	M CORRELL	49
				005 06196 1230PM-0145PM TR	BUS 224		50

Core Course
Department
Course Number
Credits
Course Title

Sec. Number
Call Number
Time/Days

Blgd/Room

Instructor

Max.
Enrollment

INFS 7820	3	ADVANCED INFS RESEARCH	PREREQ DOCTORAL STANDING OR INSTRUCTOR CONSENT.	001 13800 TBA		IZ ZIGURS	10
-----------	---	------------------------	---	---------------	--	-----------	----

International Business Certificate

INBU 4100	3	INTERNATIONAL MARKETING	PREREQ BCOR 2050. FORMERLY MKTG 4100.	001 07605 0800AM-0915AM MW	BUS 216	J SANDHOUSE-HURST	50
				002 07606 0930AM-1045AM MW	BUS 216	J SANDHOUSE-HURST	51
INBU 4200	3	INT'L FINANCIAL MGMT	PREREQ BCOR 2100. FORMERLY FNCE 4400.	001 07610 0200PM-0315PM TR	BUS 211	M PALMER	51
				003 07612 0930AM-1045AM TR	BUS 124	M PALMER	49
INBU 4300	3	INTNL BUSINESS & MGMT	PREREQS INBU 4100 & 4200. SIMILAR TO MKTG 4400.	001 07613 0900AM-1150AM F	BUS 210	J SANDHOUSE-HURST	50

Management

MGMT 3020	3	TOTAL QUALITY MANAGEMENT	PREREQ BCOR 2010. FORMERLY OPMG 4400.	001 09335 1230PM-0145PM MW	BUS 353		51
				002 09336 1230PM-0145PM TR	BUS 353		50
				003 09337 0800AM-0915AM TR	BUS 301	J LUFTIG	50
				004 09338 0930AM-1045AM TR	BUS 301	J LUFTIG	50
				005 09339 0800AM-0915AM TR	BUS 353	L SEWARD	51
MGMT 3030	3	CRITICAL LEADRSHP SKILLS	PREREQ BCOR 2150.	001 09340 0800AM-0915AM MW	BUS 301	N ROHAN	50
				002 09341 0930AM-1045AM MW	BUS 353	L SCHJOEDT	50
				003 09342 0200PM-0315PM MW	BUS 353		50
				004 09343 0330PM-0445PM MW	BUS 353		50
MGMT 4010	3	EMPLOYEE-EMPLOYER RLTN	PREREQ BCOR 2150. FORMERLY PHRM 4410.	001 09345 0930AM-1045AM MW	BUS 224	M CROSBY	51
				002 09346 0500PM-0615PM MW	BUS 301	M CROSBY	50
MGMT 4020	3	HIRE & RETAIN HUMAN RES	PREREQ BCOR 2150. FORMERLY PHRM 4420.	001 09347 0600PM-0850PM R	BUS 352	S ADAMS	51
MGMT 4050	3	COMPETING W/ OPERATIONS	PREREQ BCOR 2150. SAME AS OPMG 6050. FORMERLY OPMG 4470.	001 09350 1100AM-1215PM TR	BUS 218	L SEWARD	55
				002 09351 0200PM-0315PM MW	BUS 301	M LAGUNA	50
MGMT 4060	3	BUSINESS PROCESS DESIGN	PREREQ BCOR 2150. FORMERLY OPMG 4600.	001 09352 0330PM-0445PM MW	BUS 218	M LAGUNA	55

Marketing

MKTG 3250	3	BUYER BEHAVIOR	PREREQS BCOR 2050 & JR STANDING. FORMERLY MKTG 3200. FOR BUSINESS NON-MARKETING MAJORS ONLY.	001 09377 0800AM-0915AM MW	BUS 353		51
MKTG 3350	3	MARKETING RESEARCH	PREREQS BCOR 2010, 2050, & JR STANDING. FORMERLY MKTG 3300. FOR BUSINESS NON-MARKETING MAJORS ONLY.	001 09378 1100AM-1215PM MW	BUS 353		51
MKTG 3600	6	MARKETING ANALYSIS	PREREQS BCOR 2010, 2050 & JR STANDING. FOR MARKETING MAJORS ONLY.	001 09379 1100AM-0115PM MW	BUS 352	N RIDGWAY	51
				002 09380 0930AM-1215PM TR	BUS 352		51
				003 09381 1230PM-0315PM TR	BUS 352		51
MKTG 4150	3	SALES MANAGEMENT	PREREQ MKTG 3600. OR 3250 & 3350. FORMERLY MKTG 4700 & 4750.	001 09383 1230PM-0145PM MW	BUS 136	N COONEY	50
MKTG 4250	3	PRODUCT STRATEGY	PREREQS MKTG 3600 OR MKTG 3250 & 3350.	001 09384 0200PM-0315PM MW	BUS 211		51
				002 09385 0330PM-0445PM MW	BUS 211		51
MKTG 4350	3	SERVICE MARKTG STRATGY	PREREQS MKTG 3600. OR 3250 & 3350.	001 09386 0930AM-1045AM TR	BUS 136		50
				002 14081 1100AM-1215PM TR	BUS 211		51
MKTG 4550	3	ADVRTISNG & PROMOTN MGMT	PREREQS MKTG 3600 OR 3250.	001 09388 0930AM-1045AM MW	BUS 211	MC CAMPBELL	51
				002 09389 1100AM-1215PM MW	BUS 211	MC CAMPBELL	50

FNCE 4000	3	FINANCIAL INSTT MGMT	PREREQS FNCE 3010 & 3020. FORMERLY FNCE 4530.						
			001 06197	0930AM-1045AM TR	BUS 224				50
			002 06198	1100AM-1215PM TR	BUS 224				50
			003 06199	0200PM-0315PM TR	BUS 224				50
FNCE 4030	3	INVTMNT & PRTFOLIO MGMT	PREREQS FNCE 3010 & 3020. FORMERLY FNCE 4330.						
			001 06201	1230PM-0145PM MW	BUS 125				49
			002 06202	0200PM-0315PM MW	BUS 125				49
			003 06203	0330PM-0445PM MW	BUS 125	S MARTIN			49
FNCE 4050	3	CAPITL INVTMNT ANALYSIS	PREREQS FNCE 3010 & 3020.						
			001 06206	0800AM-0915AM MW	BUS 125	DF RUSH			49
			002 06207	0930AM-1045AM MW	BUS 125	DF RUSH			49
			003 06208	1100AM-1215PM MW	BUS 125	DF RUSH			49
FNCE 4820	3	SEM-INVESTMENT MGMT	PREREQ INSTRUCTOR CONSENT.						
			800	0330PM-0615PM M	BUS 125				49
		TOPICS IN BUSINESS	801	0500PM-0615PM TR	BUS 210				51
FNCE 7550	3	DOCTORAL SEMINAR 3	001 06230	TBA		EN HUGHSON			25
FNCE 7800	3	DOCTORAL PROSEM IN FNCE	001 06231	TBA		EN HUGHSON			10

Information Systems

INFS 2000 HAS BEEN REPLACED BY BCOR 1000.

INFS 2010	3	VISUAL-LANGUAGE PROGRAMING	PREREQ BCOR 1000.						
			001 07614	0200PM-0315PM MW	BUS 136	M ROMINE			50
			002 07615	0930AM-1045AM TR	BUS 211	M ROMINE			51
			003 07616	1230PM-0145PM TR	BUS 211	M ROMINE			51
INFS 2030	3	INTRODUCTION TO JAVA	PREREQ ONE 3-CREDIT-HOUR PROGRAMMING COURSE.						
			001 13410	0800AM-0915AM MW	BUS 211	M ROMINE			51
INFS 3010	3	SYS ANAL/CONCEPT DESIGN	PREREQ BCOR 1000. COREQ INFS 3020. FORMERLY INFS 4120.						
			001 07617	0800AM-0915AM TR	BUS 136	JR MARLATT			50
			002 07618	1100AM-1215PM TR	BUS 136	JR MARLATT			50
			003 07619	1230PM-0145PM TR	BUS 136	JR MARLATT			50
			004 07620	0330PM-0445PM TR	BUS 136	JR MARLATT			50
INFS 3020	3	DATABASE MODEL & INQUIRY	PREREQ BCOR 1000. COREQ INFS 3010. FORMERLY INFS 4140.						
			001 07621	1100AM-1215PM TR	ECCR 265	A KUMAR			140
INFS 3050	3	COMPETING WI INFO TECH	PREREQS BCOR 2100 & 2150.						
			001 13977	0330PM-0445PM TR	BUS 353	M CHUN			51
INFS 3510	3	SYS INTEGRAT NETWORK ENV	PREREQS INFS 3010, 3020, 2010, OR ANOTHER PROGRAMMING COURSE. FORMERLY INFS 4510.						
			001 07622	0330PM-0445PM TR	BUS 124	J LEE			49
			002 07623	0500PM-0615PM TR	BUS 124	J LEE			49
INFS 4020	3	ADV SYS DVLPMNT/OR METH	PREREQ INFS 3020 & ONE PROGRAMMING COURSE. SAME AS INFS 5020.						
			001 13411	1230PM-0145PM TR	BUS 211	DE MONARCHI			30
INFS 4030	3	COMPTR NTWRK DSGN & MGMT	PREREQ INFS 3010, 2010, OR ANOTHER PROGRAMMING COURSE. SAME AS INFS 5030.						
			001 07624	0800AM-0915AM TR	BUS 124				49
			002 07625	1100AM-1215PM TR	BUS 124	KR LARSEN			30
			003 07626	1230PM-0145PM TR	BUS 124	KR LARSEN			30
INFS 4510	3	PHYS SYS DES & IMPLEMENT	PREREQS INFS 3510 & 4030. SAME AS INFS 5510.						
			001 07627	0930AM-1045AM MW	BUS 352	KA KOZAR			30
			002 07628	1100AM-1215PM TR	BUS 224	KA KOZAR			30
INFS 5020	3	ADV SYS DVLPMNT/OR METH	PREREQ INFS 3020. SAME AS INFS 4020.						
			001 13797	1230PM-0145PM TR	BUS 211	DE MONARCHI			19
INFS 5030	3	COMPTR NTWRK DSGN & MGMT							
			002 13416	1100AM-1215PM TR	BUS 124	KR LARSEN			19
			003 07635	1230PM-0145PM TR	BUS 124	KR LARSEN			19
INFS 5510	3	SYS INTEGRAT NETWORK ENV	PREREQS INFS 3510 & 4030. SAME AS INFS 4510.						
			001 07636	0930AM-1045AM MW	BUS 352	KA KOZAR			20
			002 14079	1100AM-1215PM TR	BUS 224	KA KOZAR			20
INFS 7800	3	DOCTORAL PROSEM IN INFS	PREREQ DOCTORAL STANDING OR INSTRUCTOR CONSENT.						
			001 07654	TBA		IZ ZIGURS			10

◆ Indicates an arts and sciences core course.

MKTG 4800	3	MKTG POLICY/STRATEGIES	PREREQS MKTG 3600, OR 3250 & 3350. TWO ADDITIONAL MARKETING COURSES & SR STANDING. RESTRICTED TO MKTG MAJORS GRADUATING IN CURRENT SEMESTER.						
			001 09391	1230PM-0145PM MW	BUS 211	P HERR			50
			002 09392	0200PM-0315PM MW	BUS 352	P HERR			51
MKTG 7300	3	MULTIVAR METH IN MKTG	PREREQS GRAD COURSES IN REGRESSION & MANOVA.						
			001 09413	0330PM-0445PM TR	BUS 352				45
MKTG 7800	3	DOCTORAL PROSEM IN MKTG							
			001 09415	0900AM-1200PM F	BUS 216				10
MKTG 7820	3	SOC/ANTH APPR TO RES MKT							
			001 13835	0330PM-0615PM W	BUS 207	L PENALOZA			10

Operations Management

OPMG 8820	3	GRADUATE SEMINAR	801	0630PM-0915PM W	BUS 207	FW GLOVER			15
-----------	---	------------------	-----	-----------------	---------	-----------	--	--	----

Organization Management

ORMG 7310	3	SEM-ORGANIZATIONAL BEHAV	800	TBA		JG ROSSE			10
ORMG 7800	3	DOCTORAL PROSEM IN MGMT	001 09718	TBA		JG ROSSE			10

Real Estate

REAL 3000	3	PRIN REAL ESTAT PRACTICE	PREREQ BCOR 2100.						
			001 11503	0800AM-0915AM TR	BUS 224	A BERNE			80
REAL 4100	3	FINANCE & INVTMNT ANAL	PREREQ REAL 3000.						
			001 11505	0330PM-0445PM TR	BUS 210	D FRAME			51
REAL 4820	3	TOPICS IN BUSINESS	001 11506	0200PM-0450PM R	BUS 301	R W WOODRUFF			50

Tourism Management

TOMG 3400	3	PRIN OF TOURISM MGMT	PREREQ JR STANDING.						
			001 12745	1100AM-1215PM TR	BUS 301	PT LONG			50
TOMG 3500	3	TOURISM DESTNATN DEVELOP	001 12747	1230PM-0145PM TR	BUS 301	PT LONG			50

MBA Core

MBA COURSES, EXCEPT CORE COURSES, MAY BE TAKEN BY NON-MBA STUDENTS WHO HAVE MET THE PREREQUISITES & HAVE APPROVAL OF THE INSTRUCTOR & THE DIRECTOR OF GRADUATE PROGRAMS. AN UNDERGRADUATE DEGREE IS USUALLY REQUIRED.

MBAC 6130	3	BUSINESS POLICY	800	0930AM-1045AM TR	BUS 216	DA SHEPHERD			50
			801	1100AM-1215PM TR	BUS 216	DA SHEPHERD			50
			802	0730PM-0845PM TR	BUS 216	DA SHEPHERD			50

MBA Entrepreneurship

MBAE 6500	3	ENTREPRENEURIAL FINANCE	PREREQS MBAC 6020 & 6060. SAME AS MBAT 6500.						
			800	0800AM-0915AM TR	BUS 218	C LEACH			55
			801	0930AM-1045AM TR	BUS 218	C LEACH			55
MBAE 6830	3	BUS PLAN PREPARATION	TAUGHT WITH EMEN 5825.						
			800	0600PM-0900PM R	BUS 210	F MOYES			45

MBA Finance

MBAF 6300	3	APP FINANCIAL MGMT	PREREQ MBAC 6060.						
			800	0200PM-0315PM TR	BUS 353	RW MELICHER			51
			801	0330PM-0445PM TR	BUS 216	RW MELICHER			55
MBAF 6330	3	INVESTMENT MGMT & ANALY	PREREQ MBAC 6060.						
			800	1100AM-1215PM MW	BUS 218	S MARTIN			55

Sections 700-899 are controlled enrollment - see department for eligibility

Core Course
Department
Course Number
Credits
Course Title

Sec. Number
Call Number
Time/Days

Blgd/Room
Instructor
Max.
Enrollment

MBA Marketing

MBAM 6200	3	INTERN'L MKTG MGMT	PREREQS MBAC 6090 & MBAM 6050.						
			800	0630PM-0900PM R	BUS 218	M BREN		40	
MBAM 6600	3	TPC-MRKT COMMUNICATION	PREREQ MBAM 6050. SAME AS MBAT 6600						
			800	0600PM-0850PM T	BUS 218	CP DUNCAN		51	
		TPC-MARKETING STRATEGY	801	TBA				50	

MBA Organization Mgmt

MBAO 6010	3	MGMT OF ORG CHANGE	PREREQ MBAC 6040 OR INSTRUCTOR CONSENT.						
			800	0800AM-1045AM M	BUS 218	RW BOSS		45	
MBAO 6030	3	HUMAN RESOURCES MANAGMNT		0600PM-0850PM W	BUS 216	D BALKIN		55	
MBAO 6600	3	SPEC TOPICS IN ORG MGMT		0200PM-0450PM T	BUS 301	RW BOSS		51	

MBA Real Estate

MBAR 6100	3	REAL ESTATE INVESTMENT	PREREQ MBAC 6060 OR INSTRUCTOR CONSENT.						
			800	1230PM-0145PM TR	BUS 218	D FRAME		49	

MBA Technology & Innovation Management

MBAT 6600	3	SP TPC-TECH & INNOV MGMT		0500PM-0615PM MW	BUS 216	E WISEMAN		55	
-----------	---	--------------------------	--	------------------	---------	-----------	--	----	--

School of Education

Undergraduate Teacher Licensure - Education 151 (303-492-6555)

Graduate - Education 151 (303-492-6555)

INDEPENDENT STUDY COURSE WORK IS AVAILABLE. CONSULT THE DEPT FOR INFO. GRADUATE STUDENTS NEEDING TO REGISTER FOR MASTER'S THESIS, MASTER'S DEGREE CANDIDATE, OR DOCTORAL THESIS, CONSULT THE STAFF IN EDUC 153 FOR INFO.

Education

I. General Education Courses

EDUC 4910	3	PEER COUNSEL PRACTICUM	PREREQ INSTRUCTOR CONSENT. THIS IS A CONTROLLED ENROLLMENT COURSE. CONTACT DORIS OLSEN, 303-492-6766, FOR INFORMATION.						
			800	1100AM-1215PM TR	SEE DEPT	D OLSEN		50	

II. General Teacher Education

◆ EDUC 3013	3	SCHOOL & SOCIETY	REQUIRES 56 SEMESTER HOURS COMPLETED OR IN PROGRESS. 4 HOURS PER WEEK OF COMMUNITY-BASED INVOLVEMENT. SEC 801 IS FOR ROARING FORK PROJECT STUDENTS ONLY.						
			001	04158	0400PM-0630PM R	EDUC 136	STAFF	28	
			002	04159	0100PM-0215PM MW	EDUC 251	STAFF	28	
			003	04160	0200PM-0315PM TR	EDUC 136	STAFF	28	
			004	04161	0400PM-0630PM M	EDUC 338	STAFF	20	
			005	04162	0400PM-0630PM W	EDUC 136	STAFF	28	
			801	TBA		E MEADOR		20	
EDUC 3023	3	TEACHING IN AMER SCHOOLS	PREREQ EDUC 3013. RESTRICTED TO STUDENTS ADMITTED TO THE TEACHER EDUCATION PROGRAM. SEC 801 IS FOR ROARING FORK PROJECT STUDENTS ONLY.						
			010		0400PM-0630PM M	EDUC 231	STAFF	35	
0		PRACTICUM - LINKED	P011	04167	0800AM-1230PM T			12	
			P012	04168	0800AM-1230PM W			12	
			P013	04169	0800AM-1230PM R			11	
3		TEACHING IN AMER SCHOOLS	020		0200PM-0315PM TR	EDUC 134	STAFF	28	

Core Course
Department
Course Number
Credits
Course Title

Sec. Number
Call Number
Time/Days

Blgd/Room
Instructor
Max.
Enrollment

IV. Secondary Teacher Education

EDUC 4112	3	EDUC PSYC & ADOL DEVEL	SAME AS PSYC 4114. ADMISSION TO SECONDARY OR K-12 TEP REQUIRED. SEC 801 FOR ROARING FORK PROJECT STUDENTS ONLY.						
			001	04191	0800AM-0915AM TR	EDUC 136	STAFF	28	
			002	04192	1230PM-0145PM TR	EDUC 338	P LANGER	18	
			801	TBA		E MEADOR		20	
EDUC 4122	3	PRIN METH SECONDARY EDUC	COREQ EDUC 4912. OPEN ONLY TO STUDENTS ADMITTED TO THE SECONDARY & K-12 TEACHER EDUCATION PROGRAM. ADMISSION TO SEC TEP REQUIRED. THIS COURSE IS A PREREQUISITE TO EDUC 4352/4362/4372 & 4382. SECTION 030 MEETS AT NEW VISTA HIGH SCHOOL. SEC 801 IS FOR ROARING FORK PROJECT STUDENTS ONLY.						
			010		0400PM-0550PM T	EDUC 330	STAFF	25	
0		PRACTICUM - LINKED	P011	04195	0800AM-1200PM MW			10	
			P012	04196	0800AM-1200PM TR			15	
3		PRIN METH SECONDARY EDUC	020		0400PM-0550PM R	EDUC 251	STAFF	28	
0		PRACTICUM - LINKED	P021	04198	0800AM-1200PM MW			14	
			P022	04199	0800AM-1200PM TR			14	
3		PRIN METH SECONDARY EDUC	030		0730AM-0400PM TR		P FORD	15	
			801	TBA			E MEADOR	20	
EDUC 4232	3	LANG/LIT ACROSS THE CURR	RESTRICTED TO STUDENTS ADMITTED TO THE SEC & K-12 TEACHER EDUC PROGRAM. MEETS WITH EDUC 5235.						
			001	04202	0400PM-0630PM T	EDUC 251	STAFF	28	
			002	04203	0400PM-0630PM W	EDUC 251	STAFF	28	
EDUC 4312	3	NATURE OF SCI & SCI EDUC	MEETS WITH EDUC 5315.						
			001	04206	0400PM-0630PM M	EDUC 132	STAFF	7	
EDUC 4322	3	LIT FOR MS/SEC TEACHERS	RESTRICTED TO STUDENTS ADMITTED TO THE SEC ENGLISH TEACHER EDUC PROGRAM. SECTION 002 MEETS WITH EDUC 5325.						
			001	04211	0400PM-0630PM M	EDUC 134	STAFF	16	
EDUC 4342	3	COMPOSITION FOR TEACHERS	OPEN ONLY TO STUDENTS ADMITTED TO THE SECONDARY ENGLISH TEACHER EDUCATION PROGRAM.						
			001	04212	0400PM-0630PM R	EDUC 132	STAFF	24	
EDUC 4352	4	METH/MATERIALS-SOC STDS	PREREQ EDUC 4122. SAME AS EDUC 5355. MUST BE ADMITTED TO THE SEC SOCIAL STUDIES TEACHER EDUCATION PROGRAM.						
			010		0400PM-0630PM T	EDUC 136	STAFF	28	
0		PRACTICUM - LINKED	P011	04214	0800AM-1200PM MW	SEE DEPT		7	
			P012	04215	1100AM-0300PM MW			7	
			P013	04216	0800AM-1200PM TR			7	
			P014	04217	1100AM-0300PM TR			7	
EDUC 4362	4	METH/MATERIAL-ENGLISH	PREREQ EDUC 4122. SAME AS EDUC 5365. MUST BE ADMITTED TO THE SEC ENGLISH TEACHER EDUCATION PROGRAM.						
			010		0400PM-0630PM T	EDUC 155	STAFF	30	
		PRACTICUM - LINKED	P011	04219	0800AM-1200PM MW			7	
			P012	04220	1100AM-0300PM MW			7	
			P013	04221	0800AM-1200PM TR			8	
			P014	04222	1100AM-0300PM TR			8	
EDUC 4382	4	METH/MATERIAL-SCIENCE	PREREQ EDUC 4122. MEETS WITH EDUC 5385. MUST BE ADMITTED TO THE SEC SCIENCE TEACHER EDUCATION PROGRAM.						
			010		0400PM-0730PM T	EDUC 143	STAFF	28	
0		PRACTICUM - LINKED	P011	04224	0800AM-1200PM MW			7	
			P012	04225	1100AM-0300PM MW			7	
			P013	04226	0800AM-1200PM TR			7	
			P014	04227	1100AM-0300PM TR			7	
EDUC 4513	2	EDUCATION & PRACTICE	SEE DEPT FOR ELIGIBILITY & 1ST MEETING TIME/PLACE.						
			802		0400PM-0550PM W		P FORD	150	
EDUC 4701	4-8	STUDENT TEACH-ELEM 2	SEE DEPT FOR ELIGIBILITY & 1ST MEETING TIME/PLACE.						
			801	TBA			P FORD	125	
EDUC 4712	8-4	STUDENT TCHG SECONDRY 1	SEE DEPT FOR ELIGIBILITY & 1ST MEETING TIME/PLACE.						
			801	TBA			P FORD	125	
EDUC 4722	4-8	STUDENT TCHG SECONDRY 2	SEE DEPT FOR ELIGIBILITY & 1ST MEETING TIME/PLACE.						
			801	TBA			P FORD	125	
EDUC 4732	4-12	STUDENT TEACHING K-12	SEE DEPT FOR ELIGIBILITY & 1ST MEETING TIME/PLACE.						
			801	TBA			P FORD	125	



0	PRACTICUM - LINKED	P021	04171	0800AM-1230PM T				10
		P022	04172	0800AM-1230PM W				9
0	PRACTICUM - LINKED	P023	04173	0800AM-1230PM R				9
3	TEACHING IN AMER SCHOOLS	030		0400PM-0630PM W	EDUC 231	STAFF		35
0	PRACTICUM - LINKED	P031	04175	0800AM-1230PM T				12
		P032	04176	0800AM-1230PM W				12
		P033	04177	0800AM-1230PM R				11
3	TEACHING IN AMER SCHOOLS	040		0400PM-0630PM M	EDUC 251	STAFF		28
0	PRACTICUM - LINKED	P041	04179	0800AM-1230PM T				10
		P042	04180	0800AM-1230PM W				9
		P043	04181	0800AM-1230PM R				9
3	TEACHING IN AMER SCHOOLS	801		TBA		E MEADOR		20

III. Elementary Teacher Education

EDUC 3621	1	1	FOR ELEM TEACHERS	RESTRICTED TO EDEL & ICCG MAJORS UNTIL AUG 14. EDUC 3621, PHED 2400, & MUSC 3203 EACH MEET FOR 5 WEEKS. STUDENTS ROTATE THROUGH EACH OF THE 3 COURSES DURING A 15-WEEK PERIOD. CONCURRENT ENROLLMENT IN THE SAME SECTION NUMBER IS REQUIRED. E.G., EDUC 3621-001, PHED 4200-001 & EMUS 3203-001. SEC 001 MEETS 8/28/01 - 9/28/01; SEC 002 MEETS 11/08/01-12/13/01; SEC 003 MEETS 10/02/01-11/06/01.					
		001	04187	0400PM-0630PM R	EDUC 143	STAFF		25	
		002	04188	0400PM-0630PM R	EDUC 143	STAFF		25	
		003	04189	0400PM-0630PM R	EDUC 143	STAFF		25	
EDUC 4311	5	1	INTEG LIT/SS ELEM SCHL 1	PRE OR COREQ EDUC 3013. RESTRICTED TO STUDENTS ADMITTED TO THE ELEM TEACHER EDUC PROGRAM.					
		001	04204	0800AM-1150AM TR	EDUC 231	CS SALINAS		30	
		002	04205	1200PM-0350PM TR	EDUC 231	CS SALINAS		30	
EDUC 4321	5	1	INTEG LIT/SS ELEM SCHL 2	PREREQS EDUC 3013 & 4311. RESTRICTED TO STUDENTS ADMITTED TO THE ELEM TEACHER EDUC PROGRAM.					
		010		0800AM-1150AM TR	EDUC 155	S WOLF		30	
0	PRACTICUM - LINKED	P011	04208	1200PM-0330PM R				30	
5	INTEG LIT/SS ELEM SCHL 2	020		1200PM-0350PM TR	EDUC 155	S WOLF		30	
0	PRACTICUM - LINKED	P021	04210	0800AM-1130AM R		SEE DEPT		30	
EDUC 4411	9	1	INT MATH/SCI/EDPSY EL SC	PREREQS EDUC 3013 & 4311. RESTRICTED TO STUDENTS ADMITTED TO THE ELEM TEACHER EDUC PROGRAM. PRE- OR COREQ: EDUC 4321. THE LECTURE FOR THIS COURSE MEETS MF 8:00AM-12:50PM.					
		010		0800AM-1250PM MF	EDUC 143	STAFF		30	
0	PRACTICUM - LINKED	P011	04229	0800AM-0300PM W				30	
9	INT MATH/SCI/EDPSY EL SC	020		0800AM-1250PM MF	EDUC 155	STAFF		30	
0	PRACTICUM - LINKED	P021	04231	0800AM-0300PM W				30	
EDUC 4513	2	1	EDUCATION & PRACTICE	COREQ STUDENT TEACHING. SEE DEPT FOR ELIGIBILITY & 1ST MEETING TIME/PLACE.					
		801		0400PM-0550PM W		P FORD		150	
EDUC 4691	10	1	STUDENT TEACH-ELEM 1	PREREQ EDUC 4411 & INSTRUCTOR CONSENT. SEE DEPT FOR ELIGIBILITY & 1ST MEETING TIME/PLACE.					
		801		TBA		P FORD		125	
EMUS 3203	2	1	MUS FOR CLASSROOM TEACH	RESTRICTED TO EDEL & ICCG MAJORS UNTIL AUG 14. EDUC 3621, PHED 2400, & MUSC 3203 EACH MEET FOR 5 WEEKS. STUDENTS ROTATE THROUGH EACH OF THE 3 COURSES DURING A 15-WEEK PERIOD. CONCURRENT ENROLLMENT IN THE SAME SECTION NUMBER IS REQUIRED. E.G., EDUC 3621-001, PHED 4200-001 & EMUS 3203-001. MUS3203 SEC 001 MEETS 10/02/01-11/06/01. EMUS3203 SEC 002 MEETS 08/28/01-09/28/01. EMUS3203 SEC 002 MEETS 08/28/01-09/28/01.					
		001	04545	0400PM-0515PM TR	MCKY 213	STAFF		25	
		002	04546	0400PM-0515PM TR	MCKY 213	STAFF		25	
PHED 4200	1	1	PE & HEALTH-ELEM SCH	RESTRICTED TO EDEL & ICCG MAJORS UNTIL AUG 14. EDUC 3621, PHED 2400 & MUSC 3203 EACH MEET FOR 5 WEEKS. STUDENTS ROTATE THROUGH EACH OF THE 3 COURSES DURING A 15-WEEK PERIOD. CONCURRENT ENROLLMENT IN THE SAME SECTION NUMBER IS REQUIRED. E.G., EDUC 3621-001, PHED 4200-001 & EMUS 3203-001. SEC 001 MEETS 11/8/01 - 12/13/01; SEC 002 MEETS 10/02/01-11/06/01; SEC 003 MEETS 08/28/01-09/28/01.					
		001	09755	0400PM-0550PM R	CLRE 104	L DEGHEALDI		25	
		002	09756	0400PM-0630PM R	CLRE 104	L DEGHEALDI		25	
		003	0975	0400PM-0630PM R	CLRE 104	L DEGHEALDI		25	

◆ Indicates an arts and sciences core course.



V. Graduate Education

EDUC 5005	3	1	SOCIAL FOUNDATNS OF EDUC	FOR SECONDARY MA STUDENTS ONLY. MUST ALSO TAKE EDUC 5305-010/011 & 6318-002.				
		002	04284	0800AM-1030AM F	EDUC 136	STAFF		28
EDUC 5055	3	1	PHILOSOPHY OF EDUCATION	001 13269 0400PM-0630PM M.	EDUC 330	K HOWE		22
EDUC 5065	3	1	CURRICULUM THEORIES	001 04285 0400PM-0630PM W	EDUC 134	DP LISTON		28
EDUC 5105	3	1	EFFECTIVE INSTRUCTION	COREQ 4912 SECTION 802 FOR PEP STUDENTS ONLY WHO MUST ALSO TAKE EDUC 6804-002.				
		001	04287	0400PM-0630PM R	EDUC 134	H BORKO		28
		802		0800AM-1150AM R	EDUC 251	STAFF		20
EDUC 5115	3	1	MODERN TRENDS IN TEACH	COREQ EDUC 6804-802 (PEP STUDENTS ONLY).				
		001	13273	0400PM-0630PM T	EDUC 134	STAFF		28
EDUC 5165	3	1	CHILDREN'S LITERATURE	001 13295 0400PM-0630PM R	EDUC 138	STAFF		28
EDUC 5185	3	1	ELEM SOC STUDIES THRY/MET	ADMISSION TO ELEM MA PROGRAM OR INSTRUCTOR CONSENT. MUST ALSO ENROLL IN EDUC 5205, EDUC 5225 & EDUC 5715				
		001	04290	1230PM-0355PM T	EDUC 143	CS SALINAS		28
EDUC 5205	3	1	ELEM MATH THEORY/METHODS	ADMISSION TO ELEM MA PROGRAM OR INSTRUCTOR CONSENT. MUST ALSO ENROLL IN EDUC 5185, EDUC 5225 & EDUC 5715				
		002	04291	0800AM-1130AM R	EDUC 143	JF FRYKHOLM		28
EDUC 5225	4	1	ELEM LANG ART THRY/METH	ADMISSION TO ELEM MA PROGRAM OR INSTRUCTOR CONSENT. MUST ALSO ENROLL IN EDUC 5185, EDUC 5205 & EDUC 5715				
		002	04292	1230PM-0355PM R	EDUC 143	ME FRANQUIZ		28
EDUC 5245	3	1	FOUNDATIONS OF READNG	FOR ICCA LITERACY MAJORS WITHOUT INSTRUCTOR APPROVAL.				
		001	04293	0400PM-0630PM M	EDUC 143	STAFF		28
EDUC 5275	3	1	ASSESSMENT IN LITERACY	PREREQS EDUC 5245, 5255. FOR ICCA LITERACY MAJOR WITHOUT INSTRUCTOR APPROVAL.				
		001	04295	0400PM-0630PM W	EDUC 138	STAFF		28
EDUC 5305	4	1	PROSEM: TCHNG & LEARNING	LIMITED TO SEC MA STUDENTS ONLY. MUST ALSO ENROLL IN EDUC 5005-002 & 6318-002.				
		010		0800AM-1030AM W	EDUC 136	STAFF		28
0	PRACTICUM - LINKED	P011	04297	0800AM-1150AM TR				28
EDUC 5315	3	1	NATURE OF SCI & SCI EDUC	MEETS WITH EDUC 4312.				
		001	04298	0400PM-0630PM M	EDUC 132	STAFF		15
EDUC 5325	3	1	LIT FOR MS/SEC TEACHERS	MEETS WITH EDUC 4322.				
		001	04299	0400PM-0630PM M	EDUC 134	STAFF		12
EDUC 5425	3	1	BILINGUAL/MULTICULT EDUC	001 04300 0400PM-0630PM M	EDUC 155	STAFF		30
EDUC 5525	3	1	RES/EVAL IN SPEC ED	PREREQ EDUC 5425. MEETS WITH EDUC 5605.				
		001	04307	0400PM-0630PM T	EDUC 231	L BACA		14
EDUC 5535	3	1	DIAG TEST BIL/SPEC EDUC	001 04308 0400PM-0630PM W	EDUC 338	STAFF		22
EDUC 5555	1-4	1	ELEM MODERATE NEEDS PRAC	PREREQS EDUC 5465, 5505, 5515, & 5545.				
		001	04309	TBA		JH HOOVER		20
		801		TBA		JH HOOVER		20
EDUC 5565	1-4	1	SEC MODERATE NEEDS PRACT	PREREQS EDUC 5465, 5505, 5515, & 5545.				
		001	04310	TBA		JH HOOVER		20
		801		TBA		JH HOOVER		20
EDUC 5595	1-4	1	PRACT-LING DIFFERENT-ESL	001 04311 TBA		JH HOOVER		20
EDUC 5605	3	1	RESEARCH ISSUES BIL ED	PREREQ EDUC 5425. MEETS WITH EDUC 5525.				
		001	04312	0400PM-0630PM T	EDUC 231	L BACA		14
		801		0400PM-0630PM T		L BACA		28
EDUC 5615	3	1	SCND LANG ACQUISITION	001 04313 0400PM-0630PM M	EDUC 136	K ESCAMILLA		28
		801		TBA				30
EDUC 5715	4	1	ED. SOCIETY & ELEM TCHR	COREQ EDUC 5705. LIMITED TO ELEM MA STUDENTS. PREREQ: ADMISSION TO ELEM MA PROGRAM. MUST ALSO ENROLL IN EDUC 5185, EDUC 5205 & EDUC 5225				
		001	04318	0800AM-1130AM T	EDUC 143	R DONATO		28
EDUC 5716	3	1	BASIC STATISTICAL METH	001 04319 0400PM-0630PM M	EDUC 138	L SHEPARD		28
EDUC 5726	3	1	INTRO DISCIPLINED INQ	001 04320 0400PM-0630PM T	EDUC 138	M LECOMPTE		28

Sections 700-899 are controlled enrollment - see department for eligibility

Core Course
Department
Course Number
Credits
Course Title

Sec. Number	Call Number	Time/Days	Bldg/Room	Instructor	Max. Enrollment
EDUC 6318	3	PSYCH FOUND OF EDUC	002	SEC 002 LIMITED TO SECONDARY MA STUDENTS WHO MUST ALSO TAKE EDUC 5005-002 & 5305-010/011.	
	001	04321 0400PM-0630PM R	EDUC 338	M NATHAN	18
	002	04322 0800AM-1030AM M	EDUC 136	P LANGER	28
EDUC 6325	3	ANTHROPOLOGY & EDUC	001	04323 0400PM-0630PM R	EDUC 330 MA EISENHART 22
EDUC 6505	2	RDNGS IN COGNITIVE SCI	001	04324 0230PM-0430PM W	MUEN E411B TK LANDAUER 5
EDUC 6506	2	COG SCI RSRCH PRAC 1	001	04324 0230PM-0430PM W	MUEN E411B TK LANDAUER 5
	801	0100PM-0250PM T	MUEN D428	D CACCAMISE	15
EDUC 6804	3	TOPICS IN MAT EDUCATION		SECTION 002 FOR PEP STUDENTS ONLY, WHO MUST ALSO TAKE EDUC 5105-002.	
	001	13282 0400PM-0630PM T	EDUC 132	JF FRYKHOLM	22
	002	04327 0100PM-0330PM R	EDUC 251	LA MOLNER	20
EDUC 7316	3	INTERMED STAT METHODS		PREREQ EDUC 5716.	
	010	1230PM-0300PM TR	EDUC 132	STAFF	20
EDUC 7396	3	MULTIVARIATE ANALYSIS	001	13283 0930AM-1200PM R	EDUC 132 HK KUPERMINTZ 20
EDUC 8004	3	DOCTORAL RES SEMNR		REQUIRED OF ALL FIRST-YEAR EDUCATION PH.D. STUDENTS. RESTRICTED TO STUDENTS ADMITTED TO THE PH.D. PROGRAM IN EDUCATION.	
	001	04401 0900AM-1130AM W	EDUC 132	S GUBERMAN	20
	001	04401 0900AM-1130AM W	EDUC 132	S GUBERMAN	20
EDUC 8135	3	SEM-RESEARCH ON TEACHING	001	13284 0930AM-1200PM T	EDUC 132 STAFF 20
	002	04404 0400PM-0630PM W	EDUC 132	RD ANDERSON	20
	003	13285 0100PM-0330PM M	EDUC 330	ME FRANQUIZ	20
	004	13286 0400PM-0630PM W	EDUC 330	M LECOMPTÉ	20

VI. Physical Education

PHED 4200	1	PE & HEALTH-ELEM SCH		RESTRICTED TO EDEL & ICCO MAJORS UNTIL AUG 14. EDUC 3621, PHED 2400, & MUSC 3203 EACH MEET FOR 5 WEEKS. STUDENTS ROTATE THROUGH EACH OF THE 3 COURSES DURING A 15-WEEK PERIOD. CONCURRENT ENROLLMENT IN THE SAME SECTION NUMBER IS REQUIRED, E.G., EDUC 3621-001, PHED 4200-001, & EMUS 3203-001. SEC 001 MEETS 11/08/01-12/13/01. SEC 002 MEETS 10/02/01-11/06/01. SEC 003 MEETS 08/28/01-09/28/01.	
	001	09755 0400PM-0550PM R	CLRE 104	L DEGHETALDI	25
	002	09756 0400PM-0630PM R	CLRE 104	L DEGHETALDI	25
	003	09757 0400PM-0630PM R	CLRE 104	L DEGHETALDI	25

College of Engineering & Applied Science

Engineering Center EC AD 100, Dean's Office (303-492-5071)

Aerospace Engineering - EC OT 634 (303-492-6417)

ALL UNDERGRADUATE AEROSPACE ENGINEERING COURSES ARE RESTRICTED TO ENGINEERING STUDENTS ONLY. NON-ENGINEERING STUDENTS MAY REGISTER FOR THESE COURSES ON A SPACE AVAILABLE BASIS, PROVIDING PREREQUISITES HAVE BEEN MET. CONTACT THE AEROSPACE DEPT. INDEPENDENT STUDY COURSE WORK IS AVAILABLE. CONSULT THE DEPT FOR INFO. GRADUATE STUDENTS NEEDING TO REGISTER FOR MASTER'S THESIS, MASTER'S DEGREE CANDIDATE, OR DOCTORAL THESIS, CONSULT THE DEPT FOR INFO. EACH COURSE IN THIS DEPT HAS A COURSE FEE OF \$18 (SUBJECT TO CHANGE) FOR SPECIALIZED SUPPLIES & EQUIPMENT. REFER TO THE TUITION & FEES SECTION OF THIS HANDBOOK.

I. Space Sciences & Mechanics

ASEN 1000	1	INTRO TO AEROSPACE ENGR		PREREQ FRESHMAN STANDING IN ENGINEERING.	
	001	00704 0200PM-0250PM W	ECCR 200		96
ASEN 5050	3	SPACEFLIGHT DYNAMICS		PREREQ ASEN 3200 OR EQUIV.	
	001	13200 1100AM-1215PM TR	ECCR 1B51	S NEREM	48
ASEN 5070	3	STAT ORB DETERMINATION 1		PREREQ INSTRUCTOR CONSENT.	
	001	00791 0200PM-0250PM MWF	ECCR 133	GH BORN	27
ASEN 5190	3	GPS TECHNOLOGY		PREREQ GRAD STANDING IN ENGINEERING OR SCIENCE OR INSTRUCTOR CONSENT.	
	010	1100AM-1150AM MF	ECAE 1B16	P AXELRAD	20
	L011	00795 1100AM-1250PM W	ECAE 1B87	P AXELRAD	20

Core Course
Department
Course Number
Credits
Course Title

Sec. Number	Call Number	Time/Days	Bldg/Room	Instructor	Max. Enrollment
ASEN 4337	3	REMOTE SEN DATA ANALYSIS		PREREQS GEEN 1300 & ASEN 3200. SAME AS ASEN 5337.	
	010	0100PM-0150PM MW	ECAE 1B73	W EMERY	10
	L011	00734 1200PM-0150PM F	ECAE 1B73	W EMERY	10
ASEN 5007	3	INTRO FINITE ELEMENTS		PREREQ MATRIX ALGEBRA.	
	001	00778 1230PM-0145PM TR	ECCR 105	CA FELIPPA	48
ASEN 5227	3	AEROSPACE MATH 1		PREREQ APPM 2350.	
	001	00797 0200PM-0315PM TR	ECCR 105	GW MORGENTHALER	60
ASEN 5337	3	REMOTE SEN DATA ANALYSIS		SAME AS ASEN 4337.	
	010	0100PM-0150PM MW	ECAE 1B73	W EMERY	10
	L011	00802 1200PM-0150PM F	ECAE 1B73	W EMERY	10
ASEN 5417	3	NUM METHODS FOR DIFF EQ		PREREQS APPM 2360 & INSTRUCTOR CONSENT. SAME AS ASEN 4417.	
	001	13202 0330PM-0445PM TR	ECCR 108-	S BIRINGEN	28

IX. Design

ASEN 4018	5	SENIOR PROJECTS 1		PREREQ SR STANDING.	
	010	0200PM-0250PM MWF	ECCR 105	JW SUNKEL	60
	L011	00722 0800AM-0950AM TR	ECAE 1B16	JW SUNKEL	20
	L012	00723 0200PM-0350PM TR	ECAE 1B16	JW SUNKEL	20
	L013	00724 0300PM-0450PM MW	ECAE 1B16	JW SUNKEL	20
ASEN 4138	3	AIRCRAFT DESIGN		PREREQ ASEN 3128.	
	010	1000AM-1050AM MW	ITLL 1B50	DS GERREN	40
	L011	00728 1100AM-1250PM M	ITLL 1B10	DS GERREN	20
	L012	00729 1100AM-1250PM W	ITLL 1B10	DS GERREN	20
ASEN 4238	3	COMP AID CTRL SYS DES 1		PREREQ APPM 2380 OR 2360.	
	010	0400PM-0550PM M	ECAE 1B16	D MACKINSON	20
	L011	00732 0400PM-0550PM W	ECAE 1B16	D MACKINSON	20
ASEN 5168	3	REMOTE SENS INSTRUMENT			
	001	13768 1100AM-1150AM MWF	ECAE 1B73	W EMERY	29

X. Special Topics

ASEN 4519	3	SP TPS-REAL-TIME DATA AC			
	010	1000AM-1050AM TR	ECAE 1B16	KK GIFFORD	20
	L011	00737 1100AM-1250PM R	ITLL 2B10	KK GIFFORD	20
	020	14191 0100PM-0150PM TR	ECAE 1B16	K LARSON	
	021	14192 1200PM-0150PM W	ITLL 2B10		

Architectural Engineering - EC OT 441 (303-492-6382)

INDEPENDENT STUDY COURSE WORK IS AVAILABLE. CONSULT THE DEPT FOR INFO. EACH COURSE IN THIS DEPT HAS A COURSE FEE OF \$18 (SUBJECT TO CHANGE) FOR SPECIALIZED SUPPLIES & EQUIPMENT. REFER TO THE TUITION & FEES SECTION OF THIS HANDBOOK.

I. Building Systems Engineering

AREN 2020	3	ENERGY FUNDAMENTALS		PREREQ PHYS 1110. COREQ APPM 2360.	
	001	00582 1100AM-1215PM TR	ITLL 1B50	J SILVERSTEIN	
AREN 2110	3	THERMODYNAMICS		PREREQS APPM 1360 & PHYS 1110.	
	001	14084 1100AM-1215PM TR	ITLL 1B50	RT MUEHLEISEN	45
AREN 3010	3	MECH SYSTEMS FOR BLDG		PREREQ AREN 2020.	
	001	00584 0200PM-0315PM TR	ECCR 1B51		48
AREN 3050	3	ENVIRONMENT SYS FOR BLDG		RESTRICTED TO ARCH/ENV D MAJORS.	
	001	00585 0930AM-1045AM TR	ECCR 1B40	L SUMMERS	128
	002	00586 0930AM-1045AM TR	ECCR 150	RG DAVIS	56
AREN 3540	3	ILLUMINATION 1		PREREQS PHYS 1120 & 1140. EXAM AT 6:30-9:30PM ON TUES, OCT 9.	
	001	00589 0200PM-0250PM MWF	ECCR 1B55		48
AREN 4020	3	NOISE CNTRL IN BLDGS			
	002	00591 0330PM-0445PM TR	ECCR 1B41	RT MUEHLEISEN	18
AREN 4560	3	LUMIN RADIATIVE TRANS		PREREQ AREN 3540.	
	001	00595 0300PM-0350PM MWF	DUAN G1B25		20
AREN 4570	3	ELECTRICAL SYSTEMS		PREREQ ECEN 3030.	
	001	00596 1100AM-1215PM TR	ECCR 150		56
AREN 4590	3	COMP GRAPHICS IN LTG ENG		PREREQ AREN 3540. RECOMMENDED AREN 4560.	
	001	00597 1100AM-1150AM MWF	ECCR 151		48
AREN 4830	3	SP TPC-DIST ELEC GENERTN		PREREQ INSTRUCTOR CONSENT. SAME AS CVEN 5830.	
	001	00598 0330PM-0445PM TR			20

ASEN 6210 1 REMOTE SENSING SEMINAR PREREQ GRAD STANDING.
 001 13290 0330PM-0430PM T MUEN E064 FK EVANS 8

II. Fluid Mechanics

ASEN 2001 5 STAT. STRUCTURES & MATLS PREREQS APPM 1360 OR MATH 2300, PHYS 1110, CHEM 1111 OR
 CHEM 1211 & CHEN 1221. COREQ APPM 2350 OR MATH 2400.
 010 0200PM-0315PM TR ECCR 245 RD CULP 80
 ASEN 2001 0 LAB L011 00706 0800AM-0950AM MW ITLL 2B10 35
 L012 00707 0200PM-0350PM MW ITLL 2B10 35
 ASEN 3111 4 AERODYNAMICS PREREQS ASEN 2002, ASEN 2004 & APPM 2350.
 010 0200PM-0315PM TR ECCR 1B40 MM LESOINNE 96
 0 RECITATION R011 00713 0300PM-0350PM W ECCR 200 MM LESOINNE 96
 ASEN 5051 3 FLUID MECHANICS PREREQ INSTRUCTOR CONSENT.
 001 00787 0330PM-0445PM TR ECCR 118 L KANTHA 27

III. Materials & Structures

ASEN 2002 5 THERMO & AERODYNAMICS PREREQS APPM 1360 OR MATH 2300 & PHYS 1110. COREQ APPM 2350
 OR MATH 2400.
 010 1100AM-1215PM TR ECCR 245 J KOSTER 80
 0 LAB L011 00709 1000AM-1150AM MW ITLL 2B10 35
 L012 00710 0400PM-0550PM MW ITLL 2B10 35
 ASEN 3112 4 STRUCTURES PREREQ ASEN 2001. COREQ APPM 2380.
 010 0930AM-1045AM TR ECCR 245 CA FELIPPA 70
 0 RECITATION R011 00715 0900AM-0950AM W ECAE 1B16 35
 R012 00716 1000AM-1050AM W ECAE 1B16 35
 ASEN 5012 3 MECH AERO STRUCTURES PREREQS UNDERGRAD MECHANICS & LINEAR ALGEBRA &
 DIFFERENTIAL EQUATIONS. RECOMMENDED UNDERGRAD COURSE WORK IN STRUCTURES.
 001 00781 0930AM-1045AM TR ECAE 1B16 LD PETERSON 29

IV. Thermodynamics & Propulsion

ASEN 3113 3 THERMO & HEAT TRANSFER PREREQS APPM 2350 OR MATH 2400, & ASEN 2002.
 001 13193 1230PM-0145PM TR ECCR 200 S BIRINGEN 96
 ASEN 4013 3 FOUND OF PROPULSION PREREQS APPM 2380, ASEN 3113.
 001 00720 1100AM-1215PM TR ECCR 1B40 L KANTHA 96

V. Systems & Control

ASEN 4114 3 AUTOMATIC CONTROL SYS PREREQS ASEN 3128 & 3200. SAME AS ASEN 5114.
 010 0100PM-0150PM MW ITLL 1B50 JW SUNKEL 10
 0 LAB L011 00726 1000AM-1150AM F ITLL 2B10 JW SUNKEL 10
 ASEN 5014 3 LINEAR CONTROL SYSTEMS PREREQ ASEN 3200. COREQ ASEN 4114.
 001 00782 0300PM-0415PM MW ECCR 1B55 M BALAS 48
 ASEN 5054 3 OP RESEARCH MOD SYS ENG SAME AS ASEN 4054.
 001 00790 1100AM-1215PM TR GW MORGENTHALER 20
 ASEN 5114 3 AUTOMATIC CONTROL SYS SAME AS ASEN 4114.
 010 0100PM-0150PM MW ITLL 1B50 JW SUNKEL 10
 0 LAB L011 00793 1000AM-1150AM F ITLL 2B10 JW SUNKEL 10

VI. Geophysics & Environmental

ASEN 5225 3 THERMO ATMOSPHERE/OCEANS PREREQ ASEN 3113 OR INSTRUCTOR CONSENT. SAME AS ATOC 5225.
 001 00796 1000AM-1050AM MW ECCR 108 JA CURRY 14
 ASEN 5335 3 AEROSPACE ENVIRONMENT PREREQ SR/GRAD STANDING IN ENGINEERING OR RELATED
 PHYSICAL SCIENCES.
 001 00800 0930AM-1045AM TR 28

VII. Bioengineering

ASEN 3116 3 INTRO BIOMEDICAL ENGR PREREQ MCDB 1150 OR INSTRUCTOR CONSENT.
 001 00719 0500PM-0750PM M ECCR 1B51 SJ SIMSKE 48

VIII. Computational & Analytic Methods

SP TPC-ADV LIGHTING SYS 002 00599 0200PM-0315PM TR ECCR 118 15
 AREN 4830 3 SP TPC-ELEC CIRCUIT/AREN 003 00600 0100PM-0150PM MWF 65

II. Structures

AREN 4035 3 ARCH STRUCTURES 1 PREREQ PHYS 2010, & APPM 1350 OR MATH 1300.
 001 00592 1100AM-1215PM TR 135
 AREN 4315 2 DESIGN OF MASONRY STRUCT COREQ CVEN 3535.
 001 13696 0900AM-0950AM MW ECCR 139 29

III. Construction

AREN 1316 1 INTRO TO ARCH ENGR 001 00581 0330PM-0420PM R ECCR 105 RG DAVIS 60

IV. Miscellaneous

AREN 1017 2 ENGINEERING DRAWING 001 00577 0800AM-1050AM TR ECCE 141 M HALEK 24
 002 00578 1100AM-0150PM TR ECCE 141 M HALEK 24
 003 00579 0200PM-0450PM TR ECCE 141 M HALEK 24
 AREN 1027 2 DESCRIPTIVE GEOMETRY PREREQ AREN 1017 OR EQUIV.
 001 00580 0200PM-0250PM MW DR RUSSELL 24
 0300PM-0450PM MW ECCE 141

Chemical Engineering - EC CH 111 (303-492-7471)

INDEPENDENT STUDY COURSE WORK IS AVAILABLE. CONSULT THE DEPT FOR INFO. GRADUATE STUDENTS NEEDING TO REGISTER FOR MASTER'S THESIS, MASTER'S DEGREE CANDIDATE, OR DOCTORAL THESIS, CONSULT THE DEPT FOR INFO. EACH COURSE IN THIS DEPT HAS A COURSE FEE OF \$18 (SUBJECT TO CHANGE) FOR SPECIALIZED SUPPLIES & EQUIPMENT. REFER TO THE TUITION & FEES SECTION OF THIS HANDBOOK.

CHEM 1211 3 GENERAL CHEM ENGINEERS PREREQS ENROLLMENT IN COLLEGE OF ENGINEERING. ONE YEAR
 HIGH SCHOOL CHEMISTRY OR SATISFACTORY PERFORMANCE IN CHEM 1001 OR CHEM 1021 & HIGH SCHOOL
 ALGEBRA. NOT RECOMMENDED FOR STUDENTS WITH GRADES BELOW B- IN CHEM 1001 OR 1021. COREQ
 CHEN 1221. SIMILAR TO CHEM 1111 & 1151. STUDENTS MUST REGISTER FOR CHEM LECTURE (CHEM 1211) &
 CHEMICAL ENGINEERING LAB (CHEN 1221). EXAMS AT 7:30PM THURS: SEPT 27, OCT 25 & NOV 15.
 001 01422 1000AM-1050AM MWF CHEM 140 SM GEORGE 400
 CHEM 1000 3 CREATIVE TECHNOLOGY 001 01703 0200PM-0250PM MWF MATH 100 125
 CHEM 1221 2 ENGR GEN CHEMISTRY LAB PREREQ 1 YEAR HIGH SCHOOL CHEMISTRY OR SATISFACTORY
 PERFORMANCE IN CHEM 1001 OR 1021, & HIGH SCHOOL ALGEBRA. CO-REQ CHEM 1211. SAME AS CHEM 1111
 & CHEM 1151. STUDENT MUST REGISTER FOR LAB (CHEN 1221) & LECTURE (CHEM 1211). CHEMISTRY
 COURSE INFORMATION DIRECTLY PRECEDES THIS LISTING.
 311 01705 0100PM-0450PM M EKLC M172 20
 312 01706 0100PM-0450PM M EKLC M174 20
 313 13754 0100PM-0450PM M EKLC M275 20
 321 01708 0800AM-1150AM T EKLC M275 20
 322 01709 0800AM-1150AM T EKLC M174 20
 323 01710 0800AM-1150AM T EKLC M172 20
 331 01711 0100PM-0450PM T EKLC M275 20
 332 01712 0100PM-0450PM T EKLC M174 20
 333 01713 0100PM-0450PM T EKLC M172 20
 341 01714 0330PM-0420PM T ECCR 110 20
 0600PM-0850PM T EKLC M275 20
 351 01716 0100PM-0450PM W EKLC M172 20
 352 01717 0100PM-0450PM W EKLC M174 20
 353 13755 0100PM-0450PM W EKLC M275 20
 361 01719 0800AM-1150AM R EKLC M275 20
 362 01720 0800AM-1150AM R EKLC M174 20
 363 01721 0800AM-1150AM R EKLC M172 20
 371 01722 0100PM-0450PM R EKLC M275 20
 372 01723 0100PM-0450PM R EKLC M174 20
 373 01724 0100PM-0450PM R EKLC M172 20
 391 01725 0100PM-0450PM F EKLC M275 20

Core Course
Department
Course Number
Credits
Course Title

Sec. Number
Call Number
Time/Days
Bldg/Room
Instructor
Max.
Enrollment

CHEN 2120	3	CH ENGR MAT/ENGY BAL	001	01731 0100PM-0150PM MWF	DUAN G125			120
PREREQ CHEM 1211, MIN GRADE C-; COREQ GEEN 1300 OR CSCI 1300, MIN GRADE C-								
CHEN 3010	3	APPLIED DATA ANALYSIS	001	01754 0800AM-0915AM TR	DUAN G125			66
PREREQS APPM 2360, MIN GRADE C-; & GEEN 1300 OR CSCI 1300, MIN GRADE C-								
CHEN 3210	3	CHEM ENGR HEAT TRANSFR	010	01755 1100AM-1150AM MWF	ECCR 105			60
PREREQ CHEN 3200, MIN GRADE C-								
CHEN 3700	3	BIOEN-STRUCTURE/FUNCTION	001	01756 0400PM-0450PM MWF	ECCR 139			29
CHEN 4010	2	CHEN SENIOR THESIS I	800	TBA				8
PREREQS CHEN 3130, PERMISSION OF FACULTY RESEARCH SPONSOR, GPA ABOVE 3.3, & APPROVAL BY SENIOR THESIS COMMITTEE.								
CHEN 4090	1	UNDERGRADUATE SEMINAR	001	01780 0500PM-0550PM W				60
CHEN 4130	2	CHEMICAL ENGR LAB 2	801	0100PM-0450PM T	ECCH 1B70 RL SANI			30
PREREQS CHEN 3130 & 3220, MIN GRADE C-; COREQ CHEN 4330, MIN GRADE C-								
			802	0100PM-0450PM W	ECCH 1B70 B LOUIE			30
CHEN 4330	3	CH E REACTION KINETICS	001	01783 0900AM-0950AM MWF	ECCR 105			60
PREREQS CHEN 2120 & 3320, MIN GRADE C-; COREQ CHEN 3210, MIN GRADE C-								
CHEN 4460	3	POLYMER ENGINEERING	001	01784 1100AM-1215PM TR	ECCR 1B55			20
PREREQ CHEM 3311 & CHEN 3320, MIN GRADE C-; OR EQUIV; OR INSTRUCTOR CONSENT. SAME AS CHEN 5460.								
CHEN 4580	3	NUMRCL METH FOR SIMULTN	001	01785 1200PM-1250PM MWF	ECCR 105			60
PREREQS CHEN 3210 & 3220, MIN GRADE C-								
CHEN 4680	3	ENVIRONMENTAL PROC ENGR	001	01786 0200PM-0250PM MWF	ECCR 139			38
SAME AS CHEN 5680.								
CHEN 5090	1	SEMINAR IN CHEM ENGINEER	001	01809 0200PM-0315PM TR				60
CHEN 5370	3	INTER CHEM ENG THERMODYN	001	01811 0900AM-0950AM MWF	MUEN E123			20
PREREQ CHEN 3320, MIN GRADE C-								
			002	01812 1100AM-1150AM MWF	ECCR 155			45
CHEN 5460	3	POLYMER ENGINEERING	001	01813 1100AM-1215PM TR	ECCR 1B55			20
SAME AS CHEN 4460.								
CHEN 5680	3	ENVIRONMENTAL PROC ENGR	001	01814 0200PM-0250PM MWF	ECCR 139			18
PREREQ GRAD STANDING OR INSTRUCTOR CONSENT.								
CHEN 5830	1	MODERN BIOTECHNOLOGY	001	01815 0500PM-0615PM T	ECCR 108			28
CHEN 6210	3	MICROHYDRO SUSP COLLOIDS	001	01840 0930AM-1045AM TR				25
CHEN 5127	3	STATISTICS MFG/PROC IND	001	13572 0330PM-0445PM TR	DE CLOUGH			50
SAME AS ASEN 5127, CVEN 5127, MCEN 5126.								
CHEN 5128	3	APPL STATISTICS IN R & D	001	01810 0330PM-0445PM TR	DE CLOUGH			35
PREREQ ONE INTRO PROB/STATS COURSE. SAME AS MCEN 5146.								
CHEN 5838	1	TPC-RSCH METHODS & ETHICS	001	01816 0500PM-0550PM M				20
SAME AS CHEN 4838. REQUIRES ADDITIONAL TIME OUTSIDE CLASS.								
			002	01817 0500PM-0550PM M	ECCR 118			20

Civil Engineering - EC OT 441 (303-492-6382)

INDEPENDENT STUDY COURSE WORK IS AVAILABLE. CONSULT THE DEPT FOR INFO. GRADUATE STUDENTS NEEDING TO REGISTER FOR MASTER'S THESIS, MASTER'S DEGREE CANDIDATE, OR DOCTORAL THESIS, CONSULT THE DEPT FOR INFO. EACH COURSE IN THIS DEPT HAS A COURSE FEE OF \$18 (SUBJECT TO CHANGE) FOR SPECIALIZED SUPPLIES & EQUIPMENT. REFER TO THE TUITION & FEES SECTION OF THIS HANDBOOK.

I. Building Energy

CVEN 5830	3	SP TPC-DIST ELEC GENERTN	001	02990 0330PM-0445PM TR	ECCR 118			20
PREREQ INSTRUCTOR CONSENT. SAME AS AREN 4830.								
		SP TPC-ADV LIGHTING SYS	002	02991 0200PM-0315PM TR	ECCR 118			15
		SP TPC-NOISE CTRL/BLDGS	004	02993 0330PM-0445PM TR	ECCE 1B41 RT MUEHLEISEN			15
CVEN 6830	3	SP TPS-ADV RAD TRANS	001	03044 0100PM-0150PM MWF				15

Core Course
Department
Course Number
Credits
Course Title

Sec. Number
Call Number
Time/Days
Bldg/Room
Instructor
Max.
Enrollment

CVEN 5424	3	AQUATIC ORGANIC CONTAM	001	13701 0200PM-0250PM MWF	JN RYAN			30
PREREQ CVEN 5404 OR GEOL 5280.								
CVEN 5484	3	ENVRMNTL MICROBIOLOGY	001	02982 0100PM-0150PM MWF	DUAN G2B60 MT HERNANDEZ			29
PREREQS GENERAL CHEMISTRY, CALCULUS. RECOMMENDED								
PREREQ ORGANIC CHEMISTRY (INTRO) SAME AS CVEN 4484								
CVEN 5834	3	SP TPS-APPL STRM ECOLOGY	001	02997 1230PM-0145PM TR	ECCR 150 D MCKNIGHT			29
		2 SP TPS-ENV ENGR PROCESS	002	13702 1100AM-1150AM TR	RS SUMMERS			20
		1 SP TPS-ENV GRAD SEMINAR	003	13705 1100AM-1150AM W	J SILVERSTEIN			20
		3 SP TPS-ENVINMTL MICROBIO	004	13706 0900AM-0950AM MWF	ECCR 151 MT HERNANDEZ			20
CVEN 6834	3	SP TPS-NOMWATER TRTMT	001	03048 0300PM-0415PM MW	ECCR 133 G AMY			27

VI. Structures

CVEN 3525	3	STRUCTURAL ENGR 1	010	1000AM-1050AM MWF	ECCR 150			60
PREREQ CVEN 3161								
		0 LAB	L011 02837	0330PM-0550PM R				60
CVEN 3535	3	STRUCTURAL ENGINEERING 2	010	0800AM-0915AM TR	ECCR 150 G HEARN			56
		0 LAB	L011 02839	0300PM-0550PM M	MUEN E432 G HEARN			48
CVEN 4525	3	ANALYSIS:FRAMED STRUCTRS	001	02859 0930AM-1045AM TR	E SPACONE			5
PREREQ CVEN 3515. SAME AS CVEN 5525.								
CVEN 4555	3	REINF CONCRETE DESIGN	010	1100AM-1215PM TR	ECST 1B21 V SAOUMA			20
PREREQ CVEN 3515								
		0 LAB	L011 02861	0200PM-0330PM R	V SAOUMA			48
CVEN 5525	3	ANALYSIS:FRAMED STRUCTRS	001	02984 0930AM-1045AM TR	E SPACONE			15
SAME AS CVEN 4525.								
CVEN 5555	3	STRUCTURAL RELIABILITY	001	02985 1230PM-0145PM TR	D FRANGOPOL			29
CVEN 5575	3	ADV TOPICS IN STEEL	001	02986 0330PM-0445PM TR	ECCR 137 G HEARN			27
CVEN 6595	3	EARTHQUAKE ENGR	001	13698 1100AM-1215PM TR	ECCR 131 B SHING			28
PREREQ CVEN 5111								

VII. Construction

CVEN 3246	3	INTRO TO CONSTRUCTION	002	02822 1000AM-1050AM MWF	ECCR 105 H BROWN			48
CVEN 3256	3	CONSTRUCTION EQUIP/METH	001	13708 0100PM-0150PM MWF	ECCR 105 KR MOLENAAR			60
RECOMMENDED PREREQ CVEN 3246.								
		001 02968	0100PM-0150PM MWF	ECCR 155 H BROWN				25
CVEN 5226	3	QUALITY & SAFETY	001	02970 0330PM-0445PM TR	ECCR 155 JE DIEKMANN			44
CVEN 5246	3	LEGAL ASPECTS CONSTRUCTN	001	13709 0500PM-0615PM TR	ECCR 116			27
CVEN 5286	3	DESGN CONSTRUCTN OPERATNS	001	13710 1000AM-1050AM MWF	ECCR 116			27
CVEN 5836	3	SP TPS-INFO TECHNOLOGY	001	13710 1000AM-1050AM MWF	ECCR 116			27
PREREQ INSTRUCTOR CONSENT.								

VIII. Miscellaneous

CVEN 1317	1	INTRO TO CIVIL ENGR	002	02811 0330PM-0420PM T	ECCR 105			60
CVEN 4087	3	ENGINEERING CONTRACTS	001	13707 0200PM-0250PM MWF	H BROWN			30
CVEN 4147	3	ENGR ECON & SYSTEM DESGN	001	02852 0200PM-0315PM TR	ECCR 131 JP HEANEY			28

IX. Geotechnical

CVEN 3698	3	ENGINEERING GEOLOGY	010	1100AM-1150AM MWF	ECCR 150 B AMADEI			48
		0 LAB	L011 02843	0200PM-0350PM F				48
CVEN 3708	3	GEOTECHNICAL ENGR 1	010	1100AM-1150AM MWF	ECCR 1851			50
PREREQ CVEN 3161								
		0 LAB	L011 02845	0330PM-0530PM W	ECCE 1B53			25
		L012 02846	0200PM-0350PM R	ECCE 1B53				25
		L013 02847	0100PM-0250PM M	ECCE 1B53				25
CVEN 3718	3	GEOTECHNICAL ENGR 2	010	0100PM-0150PM MWF	ECCR 1855			36
PREREQ CVEN 3708.								
		0 LAB	L011 02849	0330PM-0530PM T	ECCE 1B53			18
		L012 02850	0200PM-0350PM F	ECCE 1B53				18
CVEN 4728	3	FOUNDATION ENGINEERING	001	02863 0400PM-0450PM MWF	ECCR 108			20
PREREQS CVEN 3708 & 3718. SAME AS CVEN 5728.								
CVEN 5708	3	SOIL MECH	001	02987 0800AM-0915AM TR	ECCR 1821			20
CVEN 5728	3	FOUNDATION ENGINEERING	001	02988 0400PM-0450PM MWF	ECCR 108			8
SAME AS CVEN 4728.								

Core Course Department	Course Number	Credits	Course Title	Sec. Number	Call Number	Time/Days	Bldg/Room	Instructor	Max. Enrollment
CSCI 2270	4		COMP SCI II. DATA STRUCT						
			PREREQS CALCULUS 1. & CSCI 1300 OR CSCI 1210.						
	0		RECITATION	R011	02361	0200PM-0315PM TR	MCDB A2B70		140
				R012	02362	0800AM-0915AM M	ECCR 1B54		20
				R013	02363	1000AM-1115AM M	ECCR 1B54		20
				R014	02364	0100PM-0215PM M	ECCR 1B54		20
				R015	02364	0300PM-0415PM M	ECCR 1B54		20
				R016	02365	0500PM-0615PM M	ECCR 1B54		20
				R017	02366	0930AM-1045AM T	ECCR 1B54		20
				R018	02367	1100AM-1215PM T	ECCR 1B54		20
				R019	02368	0800AM-0915AM T	ECCR 1B54		20
				R019	02369	1230PM-0145PM T	ECCR 1B54		20
CSCI 2830	1		SP TPS-INTRO COMP SCI						
			PREREQ INSTRUCTOR CONSENT. RECOMMENDED FOR CSEN FRESHMEN						
				001	02370	0500PM-0550PM M	ECCR 1B40		128
	3		SP TPS-LIN ALG COMP SCI	002	02371	0400PM-0515PM MW	ECCR 137		25
	2		TPC-EDU TECHNOLOGY HOUSE	800		0100PM-0150PM TR	MUEN E126		20
	3		TPC-TECH FOR COMMUNITY	810		0500PM-0615PM TR	ECCR 137		15
CSCI 4830	3		SP TPS-THE CANON	001	02456	0100PM-0150PM MWF			10
			SPECIAL TOPICS COMP SCI	800		0200PM-0315PM TR			34
			TPCS-TECH FOR COMMUNITY	810		0500PM-0615PM TR	ECCR 1B51		34
CSCI 7000	3		CUR TPS-CS: THE CANON	003	02704	0100PM-0150PM MWF			10
			CURRENT TPCS IN COMP SCI	800		0200PM-0315PM TR			35

II. Parallel Processing

CSCI 7111	3		TPCS-PARALLEL PROCESSING	001	02707	0400PM-0630PM M	DUAN G1B25		
-----------	---	--	--------------------------	-----	-------	-----------------	------------	--	--

III. Artificial Intelligence

CSCI 3202	3		INTRO ARTIFICIAL INTELL						
			PREREQS CSCI 3155 & 3104.						
				001	02428	0300PM-0350PM MWF	ECCR 131		28
CSCI 3702	3		COGNITIVE SCIENCE						
			PREREQS 2 OF THE FOLLOWING COURSES: PSYC 2145, LING 2000, CSCI 1300, PHIL 2440. SAME AS PSYC 3005, LING 3005 & PHIL 3310.						
				001	02441	1000AM-1115AM MW	MUEN D430 M EISENBERG		8
CSCI 5582	3		ARTIFICIAL INTELLIGENCE						
			PREREQ CSCI 3245 OR 3155 OR EQUIV.						
				001	02515	0400PM-0515PM MW	ECCR 150		56
				002	02516	1100AM-1215PM MW			40
CSCI 5622	3		THE CONN APPROACH TO AI						
			PREREQ GRAD STANDING OR INSTRUCTOR CONSENT.						
				001	02519	0930AM-1045AM TR	ECCR 1B08		
CSCI 7412	2		COG SCI RSRCH PRAC 1						
			PREREQ CSCI 6402 OR EDUC 6504 OR LING 6200 OR PHIL 6310 OR PSYC 6200. RECOMMENDED PREREQ CSCI 7762 OR EDUC 6505 OR LING 7762 OR PHIL 7310 OR PSYC 7762. SAME AS LING 7415, PHIL 7415, PSYC 7412, EDUC 6506.						
				800		0100PM-0250PM T	MUEN D428 D CACCAMISE		15
CSCI 7762	2		RDNGS IN COGNITIVE SCI						
			PREREQ GRAD STANDING. SAME AS LING 7762, PSYC 7765, EDUC 6505 & PHIL 7310.						
				001	02713	0230PM-0430PM W	MUEN E411B TK LANDAUER		5
				002	02714	0500PM-0550PM R	MUEN D428		5
CSCI 7782	3		TPCS IN COG SCI						
			PREREQ GRADUATE STANDING.						
				001	02715	0330PM-0600PM T	DUAN G1B35		15

IV. Operating Systems & Hardware

CSCI 3753	4		OPERATING SYSTEMS						
			PREREQS CSCI 3308. & ECEN 2830 OR ECEN 2120. SIMILAR TO CSCI 3263.						
				010		1100AM-1215PM TR	ECCR 200		75
	0		RECITATION	R011	02443	1100AM-1150AM W			28
				R012	02444	0200PM-0250PM W			28
				R013	13180	0300PM-0350PM W			28
CSCI 4273	3		NETWORK SYSTEMS						
			PREREQS CSCI 3753 OR EQUIV. & FAMILIARITY WITH C & UNIX. SAME AS CSCI 5273.						
				001	02448	1230PM-0145PM TR	ECCR 1B51		30
CSCI 4593	3		COMPUTER ORGANIZATION						
			SAME AS ECEN 4593.						
				001	02455	1000AM-1050AM MWF	ECCR 1B40		128

Core Course Department	Course Number	Credits	Course Title	Sec. Number	Call Number	Time/Days	Bldg/Room	Instructor	Max. Enrollment
CSCI 4448	3		OO ANALYSIS & DESIGN						
			PREREQ EXPERTISE IN ONE OR MORE OBJECT-ORIENTED PROGRAMMING LANGUAGES, SUCH AS C++ OR JAVA.						
				001	02453	0800AM-0915AM TR	ECCR 105		48
CSCI 5548	3		SOFTWARE SYS ENGINEERING	001	02513	1000AM-1050AM MWF	HUMN 160		
CSCI 5828	3		FOUNDATIONS/SFTWARE ENGR	001	13198	0400PM-0515PM MW	ECCR 155		32
CSCI 7818	3		TPCS/SOFTWARE ENGINEER						
			PREREQ GRAD STANDING.						
				001	02716	1100AM-1150AM MWF			12
			TPC-XML TECH, TOOLS & STNDS	002	02717	0900AM-1150AM R			20
CSCI 4229	3		COMPUTER GRAPHICS						
			PREREQS CSCI 2270 & LINEAR ALGEBRA						
				002	02447	0400PM-0630PM M	ECST 1B21		

Electrical & Computer Engineering

EC EE 1B51 (303-492-7671)

MOST ELECTRICAL & COMPUTER ENGINEERING UNDERGRADUATE COURSES ARE CLOSED TO NON-ENGINEERING MAJORS. CONSULT THE DEPT IF YOU HAVE QUESTIONS. INDEPENDENT STUDY COURSE WORK IS AVAILABLE. CONSULT THE DEPT FOR INFO. GRADUATE STUDENTS NEEDING TO REGISTER FOR MASTER'S THESIS, MASTER'S DEGREE CANDIDATE, OR DOCTORAL THESIS, CONSULT THE DEPT GRADUATE FOR INFO. UNDERGRADUATES MUST HAVE A GPA OF 2.85 OR BETTER TO ENROLL IN GRADUATE LEVEL COURSES. EACH COURSE IN THIS DEPT HAS A COURSE FEE OF \$18 (SUBJECT TO CHANGE). REFER TO THE TUITION & FEES SECTION OF THIS HANDBOOK.

I. General

ECEN 1000	1		SP TPS-FRESHMAN SEM	001	03432	0500PM-0550PM T	ECCR 1B40 R SU		128
ECEN 1200	3		TELECOMMUNICATIONS 1						
			THIS COURSE IS NOT OPEN TO ECEN MAJORS.						
				001	03433	0200PM-0250PM MWF	MUEN E0046		96
ECEN 2120	5		COMPUTERS AS COMPONENTS						
			PREREQ CSCI 1300 OR EQUIV.						
				010		0300PM-0350PM MWF	MCDB A2B70		240
	0		LAB	L011	03435	0800AM-0950AM TR	ECEN 1B32		24
				L012	03436	1000AM-1150AM TR	ECEN 1B32		24
				L013	03437	1200PM-0150PM TR	ECEN 1B32		24
				L014	03438	0200PM-0350PM TR	ECEN 1B32		24
				L015	03439	0400PM-0550PM TR	ECEN 1B32		24
				L016	03440	0700PM-0850PM TR	ECEN 1B32		24
				L021	03441	0800AM-0950AM MW	ECEN 1B32		24
				L022	03442	1000AM-1150AM MW	ECEN 1B32		24
				L023	03443	1200PM-0150PM MW	ECEN 1B32		24
				L024	03444	0400PM-0550PM MW	ECEN 1B32		24
ECEN 2250	5		CIRCUITS/ELECTRONICS 1						
			PREREQ APBM 1360; COREQ APBM 2360.						
				010		0900AM-0950AM MWF	ECCR 1B40		90
	0		LAB	L011	03446	0800AM-0950AM TR	ECEN 275		16
				L012	03447	1000AM-1150AM TR	ECEN 275		16
				L013	03448	1200PM-0150PM TR	ECEN 275		16
				L014	03449	0200PM-0350PM TR	ECEN 275		16
				L015	12975	0400PM-0550PM TR	ECEN 275		16
				L016	12976	0700PM-0850PM TR	ECEN 275		16
ECEN 2260	5		CIRCUITS/ELECTRONICS 2						
			PREREQ ECEN 2250.						
				010		0200PM-0250PM MWF	ECCR 151		48
	0		LAB	L011	03451	0800AM-0950AM TR	ECEN 281		16
				L012	03452	1000AM-1150AM TR	ECEN 281		16
				L013	03453	1200PM-0150PM TR	ECEN 281		16
ECEN 3100	5		DIGITAL LOGIC						
			PREREQ ECEN 2120.						
				010		1000AM-1050AM MWF	ECCR 200		96
	0		LAB	L011	03457	0800AM-0950AM TR	ECEN 1B24		16
				L012	03458	1000AM-1150AM TR	ECEN 1B24		16
				L013	03459	1200PM-0150PM TR	ECEN 1B24		16
				L014	03460	0200PM-0350PM TR	ECEN 1B24		16
				L015	03461	0400PM-0550PM TR	ECEN 1B24		16
				L016	03462	0700PM-0900PM TR	ECEN 1B24		16
ECEN 3170	3		ENERGY CONVERSION 1						
			PREREQS ECEN 2260 & 3400.						
				001	03463	1000AM-1050AM MWF	ECCR 1B55		40



CSCI 5273	3	NETWORK SYSTEMS	PREREQS CSCI 3753 OR EQUIV. & FAMILIARITY WITH C & UNIX. SAME AS CSCI 4273.		
	001	02509	1230PM-0145PM TR		22
CSCI 5573	3	ADV OPERATING SYSTEMS	PREREQ CSCI 3753 OR EQUIV. SAME AS ECEN 5573.		
	001	02514	0200PM-0315PM TR	ECCR 151	39
CSCI 5593	3	ADVANCED COMP ARCH	SAME AS ECEN 5593.		
	001	02517	1230PM-0145PM TR	ECCR 116	17
CSCI 7123	3	TPC-KERNEL INTERNALS PRC	001 02708	0200PM-0315PM TR	12
CSCI 7143	3	TPC-MOBIL COMPUTING	001 02709	0400PM-0515PM MW	MUEN D144 30

V. Theory of Computation

CSCI 3104	4	ALGORITHMS	PREREQS CSCI 2270, CALCULUS 2.		
	010	0300PM-0350PM MWF		ECCR 1B40	96
0	RECITATION	R011 02420	0800AM-0850AM T	MUEN E131	34
		R012 02421	0330PM-0420PM T	ECCR 133	27
		R013 02422	0200PM-0250PM T	MUEN E064	35
CSCI 3434	3	COMPUTER SCIENCE THRY 1	PREREQ CSCI 3155.		
	001	02439	0100PM-0150PM MWF	ECCR 1B51	48
CSCI 5444	3	INTRO TO THEORY OF COMP	PREREQ CSCI 2204, 2224, OR 3434.		
	001	02510	0200PM-0250PM MWF	ECCR 1B51	48
CSCI 5654	3	LINEAR PROGRAM	PREREQ LINEAR ALGEBRA.		
	001	02520	0200PM-0315PM TR	ECCR 133	20

VI. Programming Languages

CSCI 3155	4	PROG LANGS FOR MAJORS	PREREQS CSCI 2270 & ECEN 2220, OR ECEN 2830, OR ECEN 2120. SIMILAR TO CSCI 3245.		
	010	1230PM-0145PM TR		ECCR 1B40	128
0	RECITATION	R011 02424	0800AM-0850AM W	ECCR 105	35
		R012 02425	1000AM-1050AM W		28
		R013 02426	0200PM-0250PM W		35
CSCI 5535	3	FUND CONCEPTS/PROG LANG	SAME AS ECEN 5533.		
	001	02512	0100PM-0150PM MWF	ECCR 150	40

VII. Numerical Computation

CSCI 3656	3	NUMERICAL COMP 1	PREREQS CSCI 1200 OR 1300, CALCULUS 2, & LINEAR ALGEBRA.		
	001	02440	1100AM-1215PM TR	DUAN G125	56
CSCI 5606	3	PRIN OF NUM COMP	PREREQS CSCI 3656 & 3 SEMESTERS CALCULUS OR EQUIV.		
	001	02518	0930AM-1045AM TR	ECCR 116	27
CSCI 7176	3	TPCS-NUM COMPUTATION	001 02710	0200PM-0315PM TR	ECCR 137 20

VIII. Database Systems

CSCI 3287	3	DATABASES INFO SYSTEMS	PREREQ CSCI 2270.		
	001	02429	0200PM-0315PM TR	ECCR 200	96
CSCI 7717	3	TOPICS IN DATABASE SYS	PREREQ CSCI 5817 OR INSTRUCTOR CONSENT.		
	001	02712	0530PM-0645PM MW	ECCR 110	20

IX. Software Engineering

CSCI 3308	3	SOFTWARE ENG METHODS	PREREQ CSCI 2270. RESTRICTED TO CSEN MAJORS W/ JR STANDING.		
	010	1000AM-1050AM MF		MUEN E0046	80
0	LAB	L013 02431	1200PM-0150PM W		18
		L014 02432	0200PM-0350PM W		18
		L015 02433	0400PM-0550PM W		18
		L016 02434	0900AM-1050AM R		18
		L017 13005	0330PM-0520PM T	DUAN G1B39	18
		L018 13006	0800AM-0950AM W		18
		L019 13007	1000AM-1150AM W		18
CSCI 4308	4	SOFTWARE ENG PROJECT 1	PREREQS CSCI 3155, CSCI 3753, & UWRP 3030.		
	010	0330PM-0615PM T		ECCR 265	114
0	RECITATION	R011 02450	0500PM-0550PM W		38
		R012 02451	0400PM-0450PM R	ECCR 1B55	38
		R013 02452	0500PM-0550PM R	ECCR 1B55	38

◆ Indicates an arts and sciences core course.



ECEN 3250	5	CIRCUITS/ELECTRONICS 3	PREREQS ECEN 2260 & 3100.		
	010	0100PM-0150PM MWF		ECCR 245	72
0	LAB	L011 03465	0200PM-0350PM TR	ECEE 281	24
		L012 03466	0400PM-0550PM TR	ECEE 281	24
		L013 03467	0700PM-0850PM TR	ECEE 281	24
ECEN 3300	5	LINEAR SYSTEMS	PREREQS ECEN 2260 & APPM 2360.		
	010	0300PM-0350PM MWF		ECCR 245	96
0	LAB	L011 03469	0800AM-0950AM MW	ECEE 281	24
		L012 03470	1000AM-1150AM MW	ECEE 281	24
		L013 03471	1200PM-0150PM MW	ECEE 281	24
		L014 03472	0400PM-0550PM MW	ECEE 281	24
ECEN 3320	3	SEMICONDUCTOR DEVICES	PREREQ ECEN 3250.		
	001	03473	0900AM-0950AM MWF	ECCR 1B55	32
ECEN 3400	5	ELECTROMAG FLDS/WAVES	PREREQS ECEN 2250, APPM 2350, PHYS 1110.		
	010	1100AM-1150AM MWF		ECCR 245	80
0	LAB	L011 03475	0800AM-0950AM MW	ECEE 254	16
		L012 03476	0100PM-0250PM MW	ECEE 254	16
		L013 03477	0300PM-0450PM MW	ECEE 254	16
		L014 03478	0500PM-0650PM MW	ECEE 254	16
		L015 03479	0300PM-0450PM TR	ECEE 254	16
ECEN 3810	3	INTRO TO PROBABILITY	PREREQS APPM 2350 & 2360.		
	001	03480	0200PM-0250PM MWF	ECCR 245	72
ECEN 4410	2	CAREERS ELECT & COMP ENG	001 03496	0100PM-0150PM MW	WC MILLER 25
ECEN 4610	3	EE CAPSTONE LAB	PREREQS ECEN 2120, 3100, 3250, 3300, 3400, 3810.		
	001	03503	0900AM-1150AM T	ECEE 1B10	35

II. Bioengineering

ECEN 4001	3	TPC-TECH APPR COG DIS	001 14077	0600PM-0715PM TR	ECCR 118 27
ECEN 4831	3	BRAINS, MINDS & COMP	PREREQ ECEN 2260 OR 3030, OR INSTRUCTOR CONSENT. SAME AS ECEN 5831 & ASEN 4436/5436.		
	001	03514	1230PM-0145PM TR	ECCR 155	28
ECEN 5001	3	SPECIAL TOPICS	001 14078	0600PM-0715PM TR	ECCR 118 27
ECEN 5831	3	BRAINS, MINDS & COMP	PREREQ ECEN 2260, 3030, OR INSTRUCTOR CONSENT. SAME AS ECEN 4831 & ASEN 4436/5436.		
	001	03561	1230PM-0145PM TR	ECCR 155	28

III. Communications

ECEN 4242	3	COMMUNICATION THEORY	PREREQS ECEN 3300 & 3810, OR APPM 3570.		
	001	03491	1200PM-1250PM MWF	ECCR 150	48
ECEN 4652	2	COMMUNICATIONS	PREREQ OR COREQ ECEN 4242.		
	010	1100AM-1150AM M			45
0	LAB	L011 03509	0200PM-0450PM W	ECEE 1B79	15
		L012 03510	0900AM-1150AM F	ECEE 1B79	15
		L013 03511	0100PM-0350PM F	ECEE 1B79	15
ECEN 5002	3	SP TPC-ADV DIGITAL COMM	PREREQ ECEN 4632.		
	001	03528	0930AM-1045AM TR	ECCR 137	25
ECEN 5612	3	NOISE/RANDOM PROCES	PREREQS ECEN 3300 & 3810, OR APPM 3570.		
	001	03552	0100PM-0150PM MWF	ECCR 131	27
ECEN 5622	3	INFO THEORY & CODING	001 03553	1230PM-0145PM TR	ECCR 118 25
ECEN 5632	3	THRY/APPL DIG FILT	PREREQS ECEN 3300 & 3810 OR APPM 3570.		
	001	03554	0200PM-0250PM MWF	ECCR 108	27
ECEN 5642	3	MOD METH SPECT ESTIMA	PREREQS ECEN 5612 & 5632.		
	001	03555	1100AM-1150AM MWF	ECCR 131	24

IV. Computer Systems & Digital

ECEN 4013	3	SP TPCS-EMBEDDED SYSTEMS	001 03488	0500PM-0730PM W	ECEE 1B28 24
ECEN 4553	3	INTRO TO COMPILER CONSTR	PREREQ ECEN 2120. SAME AS CSCI 4555.		
	001	03499	0900AM-0950AM MWF	DUAN G1B39	12

Sections 700-899 are controlled enrollment - see department for eligibility

Core Course Department Course Number Credits Course Title	Sec. Number Call Number Time/Days	Bldg/Room	Instructor	Max. Enrollment
ECEN 4573 3 ECE CAPSTONE DESIGN LAB	PREREQ ECEN 3100. SIMILAR TO ECEN 4603. REQUIRES ADDITIONAL TIME OUTSIDE CLASS.			
001 03500 0800AM-1150AM R	ECEE 2B37			24
002 03501 0100PM-0450PM R	ECEE 2B37			24
ECEN 4593 3 COMPUTER ORGANIZATION	PREREQS ECEN 2120 & 3100. SAME AS CSCI 4593.			
001 03502 1000AM-1050AM MWF	ECCR 1B40			128
ECEN 5013 3 SP TPCS-EMBEDDED SYSTEMS	001 03531 0500PM-0730PM W	ECEE 1B28		24
ECEN 5523 3 COMPILER CONST TOOLS	PREREQ ECEN 4553, 5563 OR INSTRUCTOR CONSENT. SAME AS CSCI 5525.			
001 03548 1100AM-1150AM MWF				10
ECEN 5593 3 ADV COMPUTER ARCH	PREREQ ECEN 4593 OR INSTRUCTOR CONSENT. SA ME 'A S CSCI 5593.			
001 03551 1230PM-0145PM TR	ECCR 116			27
ECEN 6003 3 SP TPS-DIG LOGIC DESIGN	001 03613 0930AM-1045AM TR			24
ECEN 6013 3 SP TPS-PIPELIND ARCHITEC	001 03614 1100AM-1215PM TR	ECCR 116	HF JORDAN	20

V. Electromagnetics

ECEN 4634 2 TRANSMISSION	PREREQ ECEN 3410.			
010 0330PM-0420PM T	ECCR 131			28
0 LAB L011 03505 0800AM-1050AM T	ECEE 254			9
L012 03506 1100AM-0150PM T	ECEE 254			9
L013 03507 1200PM-0250PM R	ECEE 254			10
ECEN 5104 3 COMP AID MICROWV CIR DES	PREREQ ECEN 3410.			
001 03535 1100AM-1215PM TR	ECCR 137			18
ECEN 5134 3 ELECTROMAG RADIATION	PREREQ ECEN 3410.			
001 03536 0400PM-0515PM MW	ECCR 116			27
ECEN 5144 3 ELEC BDRY PROBLEMS	PREREQ ECEN 5114, 5134 OR EQUIV.			
001 03538 1000AM-1050AM MWF	ECCR 137			25
ECEN 5254 3 RADAR/REMOTE SENSING	PREREQS ECEN 3410 & 3300, OR INSTRUCTOR CONSENT. MEETS WITH ECEN 4024-001.			
001 03540 0930AM-1045AM TR				9

VI. Materials

ECEN 5345 3 INTRO TO SOLID STATE	PREREQ ECEN 3400.			
001 03541 0400PM-0515PM MW	ECCR 110			27
ECEN 5645 3 INTRO TO OPTICAL ELEC	001 03556 0900AM-0950AM MWF			27

VII. Optics

ECEN 4006 3 SP TPS-FIBER OPTIC COMM	001 03486 0300PM-0350PM MWF	ECCR 151		27
ECEN 5006 3 SP TPS-FIBER OPTIC COMM	001 03529 0300PM-0350PM MWF	ECCR 151		27
ECEN 5156 3 PHYSICAL OPTICS	PREREQ ECEN 3410.			
001 03539 0200PM-0250PM MWF	ECCR 131			27
ECEN 5696 3 FOURIER OPT & HOLOGRAPHY	PREREQS ECEN 3300, 3410, 4106 OR INSTRUCTOR CONSENT.			
001 03558 1100AM-1215PM TR	ECCR 151			35

VIII. Power

ECEN 4007 3 SP TPS-INTRO POWER ELCT	MEETS WITH ECEN 5797-001.			
001 03487 0200PM-0250PM MWF	DUAN G2B41			20
ECEN 4517 2 POWER LAB 1	PREREQ ECEN 3170.			
001 03497 0100PM-0450PM T	ECEE 1B67			8
002 03498 0100PM-0450PM R	ECEE 1B67			8
ECEN 5017 3 SP TPC-GRAD POWER LAB	ADDITIONAL HOURS REQUIRED OUTSIDE CLASS.			
001 03533 0100PM-0450PM R	ECEE 1B67			8
ECEN 5797 3 POWER ELECTRONICS 1	PREREQS ECEN 3170 & 3250 OR INSTRUCTOR CONSENT. MEETS WITH ECEN 4007-001.			
001 03560 0200PM-0250PM MWF	DUAN G2B41			20

Core Course Department Course Number Credits Course Title	Sec. Number Call Number Time/Days	Bldg/Room	Instructor	Max. Enrollment
	R032 06358 1000AM-1150AM T	ECME 107		18
	R033 06359 0100PM-0250PM T	ECME 107		18
	R034 06360 0300PM-0450PM T	ECME 107		18
GEEN 1350 1 CALCULUS 1 WORK GROUP	COREQ APMM 1350.			
001 06361 0900AM-1040AM R	BRKT LNGE	D BATISTA		30
002 06362 0200PM-0340PM R	BRKT LNGE	R BOGLE		30
GEEN 1400 3 ENGINEERING PROJECTS	010 1200PM-1250PM M	ITLL 150	AJ BEDARD	30
0 LAB L011 06364 1200PM-0150PM TR	ITLL 150	AJ BEDARD		30
0 ENGINEERING PROJECTS	020 1200PM-1250PM M	ITLL 160	J SILVERSTEIN	30
0 LAB L021 06366 1200PM-0150PM TR	ITLL 160	J SILVERSTEIN		30
0 ENGINEERING PROJECTS	030 0100PM-0150PM M	ITLL 150	MJ PIKET-MAY	30
0 LAB L031 06368 0100PM-0250PM WF	ITLL 150	MJ PIKET-MAY		30
0 ENGINEERING PROJECTS	040 0100PM-0150PM M	ITLL 160	LMR HARDAWAY	30
0 LAB L041 06370 0100PM-0250PM WF	ITLL 160	LMR HARDAWAY		30
0 ENGINEERING PROJECTS	050 1200PM-1250PM W	ITLL 150	D REAMON	30
0 LAB L051 06372 0200PM-0350PM TR	ITLL 150	D REAMON		30
0 ENGINEERING PROJECTS	060 1200PM-1250PM W	ITLL 160	B LOUIE	30
0 LAB L061 06374 0200PM-0350PM TR	ITLL 160	B LOUIE		30
0 ENGINEERING PROJECTS	070 1200PM-1250PM F	ITLL 160	MT MCGRATH	30
0 LAB L071 06376 0300PM-0450PM MW	ITLL 160	MT MCGRATH		30
0 ENGINEERING PROJECTS	080 1000AM-1050AM F	ITLL 150	JR HERTZBERG	30
0 LAB L081 06378 1000AM-1150AM MW	ITLL 150	JR HERTZBERG		30
GEEN 1500-1 INTRO TO ENGINEERING	001 06379 0330PM-0420PM T	ECCR 1B40		120
GEEN 1510 2 SELF MGT & LDRSHIP PR 1	RESTRICTED TO ENGINEERING STUDENTS.			
001 801 0200PM-0445PM T	ECCR 1B55	D ARAGON		48
GEEN 2400 3 INVENTION & INNOVATION	PREREQ PHYS 1110.			
010 1100AM-1150AM W	ITLL 150	LE CARLSON		30
0 LAB L011 13543 0930AM-1130AM TR	ITLL 160	LE CARLSON		30
GEEN 3500 0 COOPERATIVE EDUCATION	THIS IS A CONTROLLED ENROLLMENT COURSE OFFERED THROUGH THE DIVISION OF CONTINUING EDUCATION. CONTACT THE DEAN'S OFFICE, ECAD 100, FOR ELIGIBILITY.			
001 800 TBA	JC SHERMAN			20

Humanities for Engineers

Lesser House 2501, Colorado Ave. (303-492-2444)

HUEN 1100 3 HISTORY OF TECHNOLOGY	010 07531 0300PM-0415PM MW	ECCR 105		48
HUEN 3100 3 HUMANITIES FOR ENGR 1	801 0100PM-0215PM MW	LESS B101		12
	802 1100AM-1215PM MW	LESS B101		12
	803 0200PM-0315PM TR	LESS B101		12
	804 0930AM-1045AM TR	LESS B101		12
	805 1230PM-0145PM TR	LESS B101		12
	806 0300PM-0415PM MW	LESS B101		12

Mechanical Engineering

Undergraduate EC ME 128 (303-492-8483)

Graduate - EC ME 132 (303-492-7444)

INDEPENDENT STUDY COURSE WORK IS AVAILABLE. CONSULT THE DEPT FOR INFO. GRADUATE STUDENTS NEEDING TO REGISTER FOR MASTER'S THESIS, MASTER'S DEGREE CANDIDATE, OR DOCTORAL THESIS, CONSULT THE DEPT FOR INFO. EACH COURSE IN THIS DEPT HAS A COURSE FEE OF \$18 (SUBJECT TO CHANGE) FOR SPECIALIZED SUPPLIES & EQUIPMENT. REFER TO THE TUITION & FEES SECTION OF THIS HANDBOOK.

I. Math

MCEN 1000 1 INTRO MECH ENGR	001 09207 0300PM-0350PM W	ECCR 265	TBD	96
MCEN 5020 3 METHODS-ENGR ANALY I	001 09251 0800AM-0850AM MWF	ECCR 155	S DATTA	48
GEEN 1300 3 INTRO ENGR COMPUTING	030 0900AM-0950AM MW	ECCR 200	TBD	72

IX. Systems & Electronics

ECEN 5008	1	SP TPS-INFO STORAGE TECH	001 03530	0430PM-0550PM R	ECCR 151	24
ECEN 5018	3	SPECIAL TOPICS	001 03534	0200PM-0315PM MW		24
ECEN 5448	3	ADV LINEAR SYSTEMS		PREREQ ECEN 4138.		
			001 03544	1100AM-1150AM MWF	ECCR 139	24
ECEN 5458	3	SAMPLED DATA/DIG CON		PREREQ ECEN 4138.		
			001 03545	0800AM-0915AM TR	ECCR 1808	20

X. VLSI CAD Methods

ECEN 5139	3	SYNTHESIS OF VLSI SYST	001 03537	1200PM-1250PM MWF	ECCR 137	27
-----------	---	------------------------	-----------	-------------------	----------	----

Engineering Management - EC OT 417 (303-492-2570)

EMEN 4040	3	QUAL IMPROV & VAL CREATN		SAME AS EMEN 5040 & OPMG 6030.		
			001 04463	0300PM-0350PM MWF	ECCR 139	20
EMEN 4100	3	BUS METH & ECON FOR ENGR	002 13999	0500PM-0730PM T	ECCR 139	29
EMEN 4500	3	OPERATIONS MANAGEMENT		SAME AS EMEN 5500.		
			001 04465	0500PM-0730PM R	ECCR 139	15
EMEN 4825	3	BUSINESS PLAN PREP		SAME AS EMEN 5825.		
			001 04466	0600PM-0900PM W	BUS 224	5
EMEN 4830	1-3	SP TPS-COMM FOR ENGR	001 04467	0100PM-0150PM MWF	ECCR 139	13
EMEN 5010	3	INTRO TO ENGR MGMT	800	0200PM-0430PM M		24
EMEN 5020	3	FINANCE & ACCT FOR ENGR	800	0200PM-0430PM W		24
EMEN 5030	3	PROJECT MANAGEMENT		PREREQ EMEN 5020. SAME AS EMEN 4030 & OPMG 6040.		
			801	0330PM-0445PM TR		40
EMEN 5300	3	MANAGEMENT OF R & D	001 04472	0200PM-0430PM F	M USREY	10
				RECOMMENDED EMEN 5010 OR INSTRUCTOR CONSENT. SAME AS EMEN 4500.		
			800	0500PM-0730PM R	ECCR 108	15
			001 04475	0630PM-0930PM W	BUS 224	5
			800	0600PM-0900PM R	BUS 210	5
EMEN 5500	3	OPERATIONS MANAGEMENT		RECOMMENDED EMEN 5010 OR INSTRC. CONSENT. SAME AS EMEN 4500.		
			800	0500PM-0730PM	ECCR 108	15
EMEN 5825	3	BUSINESS PLAN PREP		SAME AS EMEN 4825.		
			001 04475	0630PM-0930PM	BUS 224	5
			800	0600PM-0900PM	BUS 240	5

Environmental Engineering - EC ME 251B (303-492-0253)

EVEN 1000	1	1ST YR SEM:ENVR ENGR	001 05793	0200PM-0250PM M	DUAN G1B27	29
-----------	---	----------------------	-----------	-----------------	------------	----

General Engineering - ECAD 100 (303-492-5071)

GEEN 1300	3	INTRO ENGR COMPUTING		SECTIONS 010-014 PREFERENCE TO AREN/CVEN/OPEN FRESHMEN; SECTIONS 020-024 TO CHEN/OPEN FRESHMEN; SECTIONS 030-034 TO MCEN/OPEN FRESHMEN.		
			010	0200PM-0250PM MF	ECCR 200	72
0		RECITATION	R011 06347	0100PM-0250PM W	ECCR 235	16
			R012 06348	0300PM-0450PM W	ECCH 107	16
			R013 06349	0800AM-0950AM R	ECCR 235	16
			R014 06350	1000AM-1150AM R	ECCH 107	20
3		INTRO ENGR COMPUTING	020	0300PM-0350PM MF	ECCR 200	72
0		RECITATION	R021 06352	0100PM-0250PM W	ECCH 107	20
			R022 06353	0300PM-0450PM W	ECCR 235	16
			R023 06354	0800AM-0950AM R	ECCH 107	20
			R024 06355	1000AM-1150AM R	ECCR 235	16
3		INTRO ENGR COMPUTING	030	0900AM-0950AM MW	ECCR 200	72
0		RECITATION	R031 06357	0800AM-0950AM T	ECME 107	18

◆ Indicates an arts and sciences core course.

0		RECITATION	R031 06357	0800AM-0950AM T	ECME 107	18
			R032 06358	1000AM-1150AM T	ECME 107	18
0		RECITATION	R033 06359	0100PM-0250PM T	ECME 107	18
			R034 06360	0300PM-0450PM T	ECME 107	18
GEEN 1400	3	ENGINEERING PROJECTS	040	0100PM-0150PM M	ITLL 160	30
0		LAB	L041 06370	0100PM-0250PM WF	ITLL 160	30

II. Fluids

MCEN 3012	3	THERMODYNAMICS	001 09210	1100AM-1150AM MWF	ECCR 200	10
MCEN 3021	3	FLUID MECHANICS	001 09211	1000AM-1050AM MWF	ECCR 265	120
MCEN 4162	3	ENERGY CONVERSION	002 09226	0800AM-0915AM TR	ECME 215	2
MCEN 5021	3	INTRO TO FLUID DYNAMICS	001 09252	0800AM-0915AM TR	ECCR 131	22

III. Solids

MCEN 2023	3	STATICS & STRUCTURES		PREREQ APPM 1360.		
			001 09208	1230PM-0145PM TR	ECCR 245	96
MCEN 3043	3	DYNAMICS	001 09215	0330PM-0445PM TR	ECCR 200	96
MCEN 4043	3	SYSTEM DYNAMICS	001 09223	1100AM-1215PM TR	BESC 180	100
MCEN 4183	3	MECH COMPOSITE MATERIALS		SAME AS MCEN 5183.		
			001 13553	1000AM-1050AM MWF	ML DUNN	35
MCEN 5023	3	SOLID MECHANICS I	002 09254	0200PM-0315PM TR	ECME 215	25
MCEN 5183	3	MECH COMPOSITE MATERIALS		SAME AS MCEN 4183.		
			001 13552	1000AM-1050AM MWF	ML DUNN	12

IV. Materials

MCEN 5024	3	MATERIALS SCIENCE I	001 09255	1230PM-0145PM TR	R RAJ	20
-----------	---	---------------------	-----------	------------------	-------	----

V. Design

MCEN 4045	3	MECH ENGR DSGN PROJ 1		PREREQ MCEN 3025.		
			001 09224	0200PM-0315PM TR	ECCR 265	100
MCEN 5125	3	OPTIMAL DSN MECH COMP	004 09259	0500PM-0615PM TR	ECCR 110	25

VI. Manufacturing & Systems

MCEN 4026	3	MFG PROCESSES & SYSTEMS	001 09220	0500PM-0615PM MF	ECCR 200	96
MCEN 5126	3	STATISTICS MFG/PROC IND	001 13574	0330PM-0445PM TR		10
MCEN 5166	3	ELEC PACKAGING & MANUFAC	001 09261	1100AM-1215PM TR	ECCR 155	29

VII. Miscellaneous

MCEN 3017	3	CIRCUITS & ELECTRONICS	001 13546	0900AM-0950AM MWF	ITLL 1B50	60
MCEN 3027	3	MEASUREMENTS LAB		PREREQS PHYS 1140, ECEN 3000. PREREQ OR COREQ UWRP 3030.		
			020	0100PM-0150PM F	ITLL 1B50	45
0		LAB	L021 09214	0100PM-0350PM MW	ITLL 1B10	45
MCEN 4027	3	MECH ENGRNG LABORATORY		PREREQS MCEN 2063, 3022, 3024, 3027.		
			010	1200PM-1250PM M	ECME 215	49
0		LAB	L011 09222	0100PM-0350PM MW	ECME 1B66	49

VIII. Special Topics

MCEN 4228	3	TPC-INTRO TO COMBUSTION	002 09228	0930AM-1045AM TR	ECME 215	40
		TPC-FAILURE OF ENG MATLS	004 09230	1100AM-1150AM MWF	ECME 215	40
MCEN 4278	3	SPECIAL TOPICS	001 13577	0200PM-0250PM MWF	TBD	19
MCEN 5228	3	TPC-ANAT/PHYS FOR ENGRS	001 09263	1230PM-0145PM TR	ITLL 1B50	10
MCEN 5248	3	TPC-MEMS II	001 09266	0300PM-0350PM MWF	ECME 215	49
		TPC-INTRO TO COMBUSTN	002 09267	0930AM-1045AM TR	ECME 215	9
MCEN 5268	3	SPECIAL TOPICS	001 13576	0200PM-0250PM MWF	TBD	10
		TPC-FAILURE ENG MATERIAL	004 09270	1100AM-1150AM MWF	ECME 215	10

Sections 700-899 are controlled enrollment - see department for eligibility

Core Course
Department
Course Number
Credits
Course Title

Sec. Number
Call Number
Time/Days
Bldg/Room
Instructor
Max. Enrollment

Telecommunications - EC OT 317 (303-492-8916)

INDEPENDENT STUDY COURSE WORK IS AVAILABLE. CONSULT THE DEPT FOR INFO. GRADUATE STUDENTS NEEDING TO REGISTER FOR MASTER'S THESIS, MASTER'S DEGREE CANDIDATE, OR DOCTORAL THESIS, CONSULT THE DEPT FOR INFO. EACH COURSE IN THIS DEPT HAS A COURSE FEE OF \$18 (SUBJECT TO CHANGE) FOR SPECIALIZED SUPPLIES & EQUIPMENT. REFER TO THE TUITION & FEES SECTION OF THIS HANDBOOK.

Sec. Number	Call Number	Time/Days	Bldg/Room	Instructor	Max. Enrollment
TLEN 5190	3 SP TPCS-TELECOMM STNDRDS	001 12564 0330PM-0600PM T	HUMN 150	T SCHOECHLE	35
TLEN 5240	3 LAW & REGULATION	001 12565 0330PM-0445PM TR		P WEISER	30
TLEN 5300	3 TELECOM THEORY & APPL	001 12566 1230PM-0145PM TR		GA MITCHELL	65
TLEN 5310	3 TELECOM SYSTEMS	001 12567 0800AM-0915AM TR		GA MITCHELL	75
TLEN 5330	3 DATA COMMUNICATIONS 1	001 12570 0800AM-0915AM TR		HM GATES	68
TLEN 5340	3 DIGITAL TELECOM NETWORKS	001 12571 0500PM-0730PM M	ECCR 151	J THOMPSON	40
TLEN 5350	3 SATELLITE COMMUNICATIONS	001 12573 1100AM-1215PM TR		GA MITCHELL	65
TLEN 5460	3 TELECOM SYSTEMS LAB	010 0930AM-1045AM T	ECCR 118		27
0 LAB	L011 12575 0900AM-1220PM W			J THOMPSON	27
TLEN 5500	3 CABLE TV	001 12576 1100AM-1215PM TR			65
TLEN 5510	3 WIRELESS COMMUNICATIONS	001 12577 0200PM-0250PM MWF		T X BROWN	65
TLEN 5600	1 TELECOM SEMINAR	001 12578 0400PM-0530PM W	ECCR 265	T SCHOECHLE	128
TLEN 5700	1 CAPSTONE	001 12579 0800AM-0850AM W		T X BROWN	68
TLEN 5832	3 TPC-ENGRG ECONOMICS	001 12582 1000AM-1050AM MWF			18
TLEN 5833	3 SP TPS-UNIX, C, C++	001 12583 0100PM-0150PM MWF	SEE DEPT		24
TLEN 5834	3 TPC-NETWORK PROGRAMMING	001 12585 0500PM-0730PM T	ECCR 131	A J ROBERTSON	24
TLEN 5835	3 TPC-ECON/POL/MGMT/ASPT	001 12586 0200PM-0315PM TR			65
TLEN 5838	3 SPECIAL TOPICS	001 12589 0300PM-0350PM MWF	ECST 1B21	SJ SAVAGE	20
TLEN 5839	3 SPECIAL TOPICS	001 12590 0900AM-0950AM MWF		MH JACKSON	25

School of Journalism & Mass Communication

Armory 116 (303-492-5007)

STUDENTS MAY BE DROPPED FROM JOURNALISM COURSES FOR NON-ATTENDANCE, ESPECIALLY DURING THE FIRST WEEK OF CLASSES. INDEPENDENT STUDY COURSE WORK IS AVAILABLE. CONSULT THE DEPT FOR INFO. GRADUATE STUDENTS NEEDING TO REGISTER FOR MASTER'S THESIS, MASTER'S DEGREE CANDIDATE, OR DOCTORAL THESIS, CONSULT THE DEPT FOR INFO. EACH COURSE IN THIS DEPT HAS A COURSE FEE OF \$18 (SUBJECT TO CHANGE) FOR SPECIALIZED SUPPLIES & EQUIPMENT. REFER TO THE TUITION & FEES SECTION OF THIS HANDBOOK.

Journalism

I. Core Curriculum & General Electives

Sec. Number	Call Number	Time/Days	Bldg/Room	Instructor	Max. Enrollment
JOUR 1001	3 CONTEMP MASS MEDIA	001 07709 0200PM-0315PM TR	DUAN G1B20	SM HOOVER	216
		002 07710 0200PM-0315PM TR	ECON 13		40
		003 07711 0900AM-0950AM MWF	ECON 13		40
		004 07712 0900AM-0950AM MWF	KTCH 235		42
		005 07713 0800AM-0915AM TR	GUGG 205		49
JOUR 2011	3 MEDIA & PUBLIC CULTURE	001 07709 0200PM-0250PM MWF	HLMS 252	LS CLARK	100

Core Course
Department
Course Number
Credits
Course Title

Sec. Number
Call Number
Time/Days
Bldg/Room
Instructor
Max. Enrollment

Sec. Number	Call Number	Time/Days	Bldg/Room	Instructor	Max. Enrollment
JOUR 2002	3 ELCTRNC INFO STRATEGIES	010 0330PM-0445PM T	HLMS 252	T YULSMAN	108
0 RECITATION	R011 07727 0930AM-1045AM R		ARMR 206A		18
	R012 07728 1100AM-1215PM R		ARMR 206A		18
	R013 07729 1230PM-0145PM R		ARMR 206A		18
	R014 07730 0330PM-0445PM R		ARMR 206A		18
	R015 07731 0930AM-1045AM T		ARMR 206A		18
	R016 07732 1100AM-1215PM T		ARMR 206A		18
JOUR 3102	3 PRESS PHOTOGRAPHY	001 07743 0730PM-1000PM T	ARMR 218	K MOLONEY	25
		002 07751 0830AM-1045AM MW	ARMR 211		10
JOUR 3552	3 NEWS EDITING	001 07752 0830AM-1045AM TR	ARMR 211		18
JOUR 3902	1-3 NEWSPAPER PRACTICUM	801 1000AM-1050AM MW	MCKY 102	B HENDERSON	77
		1000AM-1050AM F	SEE DEPT		
JOUR 4002	3 REPORTING 2	001 07765 0300PM-0415PM WF	ARMR 107		16
		002 07766 0200PM-0315PM TR	ARMR 107		16
JOUR 4272	3 INTRO PUB RELATIONS	001 07767 0330PM-0445PM TR	KTCH 235	F HOBBS	41
JOUR 4502	3 REPORTING 3	001 07774 0930AM-1045AM TR	CEDU 140	L ACKLAND	10
		002 07775 0930AM-1045AM TR	CEDU 140	E GAEDDERT	18
JOUR 4552	1-3 ADVANCED EDITING	801 1000AM-1050AM MW	MCKY 102	B HENDERSON	20
JOUR 4562	3 ELECTRONIC JOURNALISM	001 07777 0300PM-0415PM MW	ARMR 211	D DUBE	10
JOUR 4802	3 MAGAZINE/FEATURE WRITING	001 07785 0900AM-1130AM M	ARMR 218		10
		001 14076 1200PM-0230PM M	ARMR 218		20
JOUR 4872	3 TPC-SPORTS REPORTING	001 07877 0930AM-1045AM TR	CEDU 140	L ACKLAND	8
JOUR 5502	3 REPORTING SEMINAR	001 07880 0100PM-0215PM MW	ARMR 1B01	L ACKLAND	16
JOUR 5512	3 INVESTIGATIVE REPORTING	001 07885 0830AM-1045AM MW	ARMR 211		8
JOUR 5552	3 NEWS EDITING	001 07886 0300PM-0415PM MW	ARMR 211	D DUBE	8
JOUR 5562	3 ELECTRONIC JOURNALISM	001 07891 0900AM-1130AM M	ARMR 218		8
JOUR 5802	3 MAGAZINE ARTICLE WRITING	001 07892 0230PM-0500PM W	ARMR 1B01	T YULSMAN	15

III. Advertising

Sec. Number	Call Number	Time/Days	Bldg/Room	Instructor	Max. Enrollment
JOUR 2403	3 PRINCIPLES OF ADVERTISING	001 07740 0330PM-0445PM TR	RAMY G250	TR DUNCAN	204
JOUR 3453	3 ADV COPY & LAYOUT	001 07744 0200PM-0315PM TR	ARMR 218	RG GOODE-ALLEN	18
		002 07745 1230PM-0145PM TR	ARMR 107	BR ROBBS	15
		003 07746 0600PM-0830PM R	ARMR 107		18
		004 07747 0600PM-0830PM R	HLMS-181		
JOUR 3463	3 ADVERTISING MEDIA	001 07748 0600PM-0830PM T	EKLC E1B50		46
JOUR 3473	3 ADVERTISING RESEARCH	002 07750 0930AM-1045AM TR	MCKY 102	M LARSON	40
JOUR 4403	4 ADVERTISING CAMPAIGNS	001 07771 0330PM-0515PM TR	ARMR 107	M LARSON	15
		002 07772 0330PM-0515PM TR	ARMR 218	BR ROBBS	15
		003 07773 0900AM-1045AM MW	ARMR 107	RG GOODE-ALLEN	15
JOUR 4873	3 SPECIAL TOPICS	800 0600PM-0830PM W	ECON 16		18
	TPC-ADVAN ADVER PRINT	801 0600PM-0830PM W	MKNA 204		16
	TPC-ART DIRECTION	802 0600PM-0830PM R	CHEM 131		18
	TPC-INTERACTIVE DESIGN	803 0200PM-0315PM TR	ARMR 201	DL SLAYDEN	18

0	RECITATION	R110 07734	0800AM-0850AM F	MUEN E123	25
		R120 07735	0300PM-0350PM F	KTCH 119	25
		R130 07736	0200PM-0250PM F	F A N185	25
		R140 07737	0300PM-0350PM F	F A N185	25
		R150 07738	0800AM-0850AM F	RAMY N1B23	
		R160 07739	0300PM-0350PM F	EKLC E1B75	
JOUR 3001	3 REPORTING.1	PREREQS JOUR 1002 & JR STANDING. MAY BE LIMITED TO MAJORS.			
		010 07741	0200PM-0315PM TR	ARMR 209	18
		020 07742	0400PM-0550PM MW	ARMR 209	18
JOUR 4301	3 MEDIA ETHICS/PROF PRAC	SAME AS JOUR 5301.			
		001 07768	0600PM-0830PM T	CHEM 131	10
JOUR 4321	3 MEDIA INSTT/ECON	SAME AS JOUR 5321 & AMST 4321.			
		001 07769	0200PM-0315PM TR	MKNA 204 M TRACEY	15
JOUR 4651	3 MASS COMMUNICATION LAW	001 07782	0800AM-0915AM TR	MCKY 102 R TRAGER	77
JOUR 4831	3 PUBLICATION DESIGN	SAME AS JOUR 5831. MAY BE LIMITED TO MAJORS.			
		001 07786	0600PM-0830PM MW	ARMR 218 M SIGNORELLA	10
JOUR 4871	3 TPC-TV & CHILDREN	001 07836	1230PM-0145PM TR	CLRE 208 S-L BERGGREEN	16
	TPC-ONLN PROJ MNGMT/PROD	002 07837	0900AM-1130AM F	ARMR 218 B HENDERSON	10
	TPC-LTRCY/TCHNLGY/CITZNS	003 13417	0930AM-1045AM TR	HUMN 160 LA STAEHELI	9
				AC CALABRESE	
	TPC-LITERATURE & SPORTS	SAME AS JOUR 5871:			
		801	1230PM-0300PM R	ARMR 1B01	10
JOUR 5301	3 MEDIA ETHICS/PROF PRAC	SAME AS JOUR 4301.			
		001 07873	0600PM-0830PM T	CHEM 131	8
JOUR 5321	3 MEDIA INSTT/ECON	PREREQ GRAD STANDING. SAME AS JOUR 5321 & AMST 4321.			
		001 07874	0200PM-0315PM TR	MKNA 204 M TRACEY	3
JOUR 5511	3 NEWSGATHERING I	010 07878	0100PM-0350PM MW	ARMR 209	16
		020 07879	0600PM-0850PM TR	ARMR 209	16
JOUR 5521	3 PRECISION JOURNALISM	001 07882	0800AM-1030AM W	ARMR 206A B HUBBARD	18
		002 07883	0430PM-0700PM W	ARMR 206A A KIRKPATRICK	18
JOUR 5831	3 PUBLICATION DESIGN	SAME AS JOUR 4831. MAY BE LIMITED TO MAJORS.			
		001 07893	0600PM-0830PM MW	ARMR 218 M SIGNORELLA	8
JOUR 5871	3 TPC-ONLN PROJ MNGMT/PROD	SAME AS JOUR 4871:			
		001 07951	0900AM-1130AM F	ARMR 218 B HENDERSON	5
	TPC-LITERATURE & SPORTS	SAME AS JOUR 4871:			
		801	1230PM-0300PM R	ARMR 1B01	5
JOUR 6051	3 THEORIES OF MASS COMM	001 07986	0900AM-1130AM W	ARMR 1B01 PE MCLEAN	15
JOUR 6211	3 NEW MEDIA DEVELOPMENT	001 13394	1100AM-0130PM M	ARMR 107 PE MCLEAN	15
JOUR 6551	3 TELECOMMUNICATION POLICY	001 13387	1230PM-0300PM T	ARMR 1B01 AC CALABRESE	20
JOUR 6651	3 PRESS & CONSTITUTION	001 07988	0930AM-1045AM TR	ARMR 218 R TRAGER	18
JOUR 6871	3 NON FIC WRITNG:ESSAY FORM	002 07991	0200PM-0430PM M	ARMR 107 FL KAPLAN	15
JOUR 7011	3 PROSEMINAR IN	001 08053	0330PM-0600PM T	ARMR 1B01 SM HOOVER	10
JOUR 7061	3 QUANTITATIVE RESEARCH	001 08055	1000AM-1230PM M	ARMR 1B01 S-L BERGGREEN	10

II. News Editorial/Public Relations

JOUR 1002	3 CRITCL THKNNG & WRITNG	001 07714	0800AM-0850AM MWF	RAMY N1B31	18
		002 07715	0800AM-0850AM MWF	EKLC E1B75	18
		003 07716	0800AM-0850AM MWF	MUEN D439	18
		004 07717	0800AM-0850AM MWF	MKNA 204	18
		005 07718	1000AM-1050AM MWF	MKNA 204	18
		006 07719	0200PM-0250PM MWF	CLRE 211	18
		007 07720	0200PM-0250PM MWF	CLRE 212	18
		008 07721	0400PM-0450PM MWF	MKNA 204	18
		009 07722	0330PM-0600PM T	MKNA 204	18
		010 07723	0600PM-0830PM T	MKNA 204	18
		011 07724	0400PM-0630PM M	CLRE 212	18
		012 07725	0400PM-0630PM W	CHEM 145	18

			TPC-ADV INTRACTV DESIGN	804	0330PM-0445PM TR	ARMR 201	DL SLAYDEN	15
JOUR 5413	3	001 07875	IMC-PRIN & PRAC	001 07875	0300PM-0530PM M	ARMR 1B01	TR DUNCAN	15
JOUR 5423	3		IMC-CASES		PREREQ JOUR 5413.			
		001 07876		001 07876	0600PM-0830PM T	ARMR 107		15
JOUR 5523	3	001 07884	IMC CAMPAIGNS	001 07884	0300PM-0530PM M	ARMR 218	SE MORIARTY	15
JOUR 5873	3	001 13675	TPC-STRATEGIC BRAND MGMT	001 13675	0300PM-0530PM W	ARMR 218	M LARSON	20
		002 13676	TPC-IMC MRKTNNG RESRCH	002 13676	0600PM-0830PM W	HUMN 1B70		20
		004 07955	1-3 TPC-SPECIAL TOPICS IMC	004 07955	TBA		SE MORIARTY	20

IV. Broadcast

JOUR 3604	3		RADIO & TV NEWS		PREREQS JOUR 2001 & 3001. OPEN ONLY TO MAJORS.			
		100 07753		100 07753	0800AM-1030AM M	ARMR 209		17
		200 07754		200 07754	0800AM-1030AM W	ARMR 209		17
JOUR 3614	3	001 07755	RADIO PRODUCTION	001 07755	0800AM-1050AM F	ARMR 1B01	JA QUIGLEY	16
JOUR 3644	3		PRIN BROADCAST PROD		PREREQ JOUR 1002. MAY BE LIMITED TO MAJORS.			
		010		010	0100PM-0250PM MW	R DAUBER		16
0	LAB	L011 07757		L011 07757	0300PM-0450PM MW	STAD 308	R DAUBER	16
		020		020	0100PM-0250PM TR			16
0	LAB	L021 07759		L021 07759	0300PM-0450PM TR	STAD 308		16
JOUR 3674	3		TV PRODUCTION 2		PREREQ JOUR 3644. MAY BE LIMITED TO MAJORS.			
		010		010	0900AM-1030AM TR	ARMR 107	SB JONES	16
0	LAB	L011 07761		L011 07761	1040AM-1250PM TR	STAD 308	SB JONES	16
JOUR 4354	3		TV REPORTING		PREREQS JOUR 3604 & 3644.			
		001 07770		001 07770	0330PM-0445PM TR	ARMR 209		18
JOUR 4624	3		NEWS TEAM		PREREQS JOUR 3001, 3604 & 3644. SAME AS JOUR 5624.			
		100		100	0100PM-0250PM F	ARMR 218	LJ HOOD	18
0	LAB	L110 07780		L110 07780	0845AM-1235PM TR	ARMR 209	LJ HOOD	18
JOUR 4674	1-3		TV PRODUCTION 3		REQUIRES ADDL HOURS OUTSIDE CLASS.			
		001 07783		001 07783	TBA		SB JONES	15
JOUR 4874	3		SPECIAL TOPICVS		PREREQ JOUR 3644. SAME AS JOUR 5874.			
		001 07843	TPC-THE FUTURE OF MEDIA	001 07843	0330PM-0445PM TR	HALE 270	R DAUBER	10
		002 07844	TPC-SPORTS BROADCAST	002 07844	0600PM-0830PM R	ARMR 1B01	CS WACHS	16
JOUR 5514	3	001 07881	NEWSGATHERING FOR TV	001 07881	0200PM-0315PM TR	ARMR 211	MJ MORITZ	15
JOUR 5624	3		NEWS TEAM		PREREQS JOUR 5511 & 5514. SAME AS JOUR 4624.			
		100		100	0100PM-0250PM F	ARMR 218	SB JONES	6
0	LAB	L110 07888		L110 07888	0845AM-1235PM TR	ARMR 209	SB JONES	6
JOUR 5874	3		SPECIAL TOPICS		SAME AS JOUR 4874.			
		001 07957	TPC-THE FUTURE OF MEDIA	001 07957	0330PM-0445PM TR	HALE 270	R DAUBER	5

College Of Music

Undergraduate - Music C-111 (303-492-6354)

Graduate - Music C-119 (303-492-2207)

Convocation Music

Core Course	Department	Course Number	Credits	Course Title	Sec. Number	Call Number	Time/Days	Bldg/Room	Instructor	Max. Enrollment
CONV 1990	0	CONVOCATION RECITALS		SECTION 002 FOR NEW FRESHMEN & TRANSFERS.						
					001	02311	1100AM-1150AM T	MUS C112	T GILLE	300
					002	02312	1100AM-1150AM T	MUS NB95	D SHER	100
CONV 2990	0	CONVOCATION RECITALS			001	02313	1100AM-1150AM T	MUS C112	T GILLE	100

Elective Music

MUSIC ELECTIVES OPEN TO BOTH NONMUSIC & MUSIC MAJORS. IF A STUDENT HAS REGISTERED FOR A COURSE BUT HAS NOT ATTENDED DURING THE FIRST THREE CLASS MEETINGS, THAT STUDENT MAY BE ADMINISTRATIVELY DROPPED FROM THE CLASS. EACH COURSE IN THIS DEPT HAS A COURSE FEE OF \$13 (SUBJECT TO CHANGE) FOR SPECIALIZED SUPPLIES & EQUIPMENT. REFER TO THE TUITION & FEES SECTION OF THIS HANDBOOK.

I. Electives

EMUS 1081	3	BASIC MUSIC THEORY	001	04485	0800AM-0915AM TR	MUS NB85	KJ MCCARTHY	40
EMUS 3051	2	BASIC COMPOSITION	001	13348	0100PM-0150PM MW	MUS NB59	RE TOENSING	15
EMUS 1832	3	APPRECIATION OF MUSIC	001	04535	1100AM-1215PM TR	MUS C199	KJ MCCARTHY	120
			002	04536	0900AM-0950AM MWF	MUS C199	STAFF	120
			003	04537	0100PM-0150PM MWF	MUS C199	C CABALLERO	120
			004	04538	0200PM-0250PM MWF	MUS C199	Y ISHIKAWA	120
EMUS 2752	3	HIST U.S. FOLK/POP MUSIC			SECTION 880 IS AN HONORS PROGRAM COURSE. SEE THE HONORS PROGRAM OFFICE, LIBR M400L			
			001	04540	1200PM-1250PM MWF	MUS C199	J SMITH	120
				880	1230PM-0145PM TR	LIBR N424A	DC JONES	15
EMUS 2772	3	WORLD MUSICS-ASIA	001	04543	1230PM-0145PM TR	MUS C199	J KEISTER	120
EMUS 2862	3	AMER FILM MUSICAL	001	04544	0500PM-0750PM W	MUS C199	KJ MCCARTHY	45
EMUS 3642	3	HISTORY OF JAZZ	001	04586	1230PM-0145PM TR	MUS C112	STAFF	400
EMUS 3822	3	MUSIC LITERATURE 1	001	04587	1200PM-1250PM MWF	MUS NB59	OB ELLSWORTH	36
EMUS 4012	3	AFRICAN MUSIC			PREREQ JR/SR STANDING. SECTION 880 IS AN HONORS PROGRAM COURSE. SEE THE HONORS PROGRAM OFFICE, LIBR M400L			
			001	04588	0930AM-1045AM TR	MUS C199	K AMPENE	25
		AFRICAN MUSIC: HONORS	880		0400PM-0515PM M	MUS N180D	NA SOWAH	15
					0400PM-0515PM W	MUS C185		
EMUS 3203	2	MUS FOR CLASSROOM TEACH			RESTRICTED TO EDL & ICCG MAJORS UNTIL AUG 14. EDUC 3621, PHED 2400, & MUSC 3203 EACH MEET FOR 5 WEEKS. STUDENTS ROTATE THROUGH EACH OF THE 3 COURSES DURING A 15-WEEK PERIOD. CONCURRENT ENROLLMENT IN THE SAME SECTION NUMBER IS REQUIRED, E.G., EDUC 3621-001, PHED 4200-001 & EMUS 3203-001. SEC 001 MEETS 10/2/01; SEC 002 MEETS 8/28/01; SEC 003 MEETS 11/8/01-12/13/01			
			001	04545	0400PM-0515PM TR	MCKY 213	STAFF	25
			002	04546	0400PM-0515PM TR	MCKY 213	STAFF	25
			003	13638	0400PM-0515PM TR	MCKY 213	STAFF	25

II. Applied Music Classes

EMUS 1184	1	VOICE CLASS			REGISTRANTS MUST HAVE RUDIMENTARY VOCAL SKILLS. SECTIONS 800 FOR THEATRE MAJORS ONLY			
			001	04489	1100AM-1150AM TR	MUS N180D	STAFF	10
			002	04490	0200PM-0250PM MW	MUS C125	STAFF	10
			003	04491	1100AM-1150AM TR	MUS C125	STAFF	10
			004	04492	1100AM-1150AM TR	MUS NB85	STAFF	10
			005	04493	0200PM-0250PM MW	MUS N180D	STAFF	10
				800	1100AM-1150AM MW	MCKY 213	STAFF	10

EMUS 3387	1	CHAMBER MUSIC-STRINGS			STRING SECTIONS: 800-LEHNERT, 801-JOHN, 802-GLYDE, 803-ECKERT, 804-WOLZIEN, 805-ERHARD			
				800	TBA		O LEHNERT	5
EMUS 3397	1	CHAMBER MUSIC 2-PIANO		800	TBA		A COOPERSTOCK	15
EMUS 3407	1	CHAMBER MUSIC-WOODWINDS			WOODWIND SECTIONS: 800-ISHIKAWA, 801-BRODY, 802-MYER, 803-STILL, 804-SILVER			
				800	TBA		Y ISHIKAWA	10
EMUS 3417	1	PERCUSSION ENSEMBLE	001	04574	0430PM-0520PM T	MUS C185	D WALTER	15
					0330PM-0520PM R	MUS C185		
EMUS 3427	1	JAZZ ENSEMBLE 1	001	04575	0400PM-0600PM TR	MUS E160	J DAVIS	15
		JAZZ ENSEMBLE 2	002	04576	0615PM-0815PM TR	MUS E160	STAFF	15
		JAZZ ENSEMBLE 3	003	04577	0930AM-1045AM TR	MUS E160	STAFF	15
EMUS 3437	1	INSTRUMENTAL JAZZ COMBO	001	04578	TBA		J DAVIS	40
		VOCAL JAZZ COMBO	002	04579	TBA		J DAVIS	40
EMUS 3447	1	GUIAR ENSEMBLE		800	0400PM-0550PM TR	MUS C191	CF WOLZIEN	15
EMUS 3467	1				SAME AS EMUS 1467 & EMUS 5467. NO AUDITION REQUIRED FOR WORLD MUSIC ENSEMBLES			
		AFRICAN ENSEMBLE	001	04582	0400PM-0700PM M	MUS C185	K AMPENE	20
		GAMELAN ENSEMBLE	002	04583	0600PM-0900PM R	MUS C185	I LASMAWAN	20
		JAPANESE ENSEMBLE	003	04584	0300PM-0600PM R	MUS N180D	J KEISTER	20
		MARIACHI ENSEMBLE	004	13581	0400PM-0700PM T	MUS C199	B ROMERO	20
EMUS 3477	1	VOCAL JAZZ ENSEMBLE			SAME AS EMUS 1477 & EMUS 5477			
			001	04585	0600PM-0730PM TR	MUS C191	J DAVIS	20
EMUS 5217	1	UNIVERSITY SINGERS	001	04590	1200PM-1250PM MTWR	MCKY 102	JC CONLON	10
EMUS 5227	1	UNIVERSITY CHOIR	001	04591	0100PM-0150PM MTWR	MCKY 102	LC KAPTEIN	10
EMUS 5297	1	WIND SYMPHONY	001	04592	1230PM-0230PM TR	MUS E160	AR MCMURRAY	10
EMUS 5307	1	SYMPHONIC BAND	001	04593	0200PM-0330PM MWF	MUS E160	AR MCMURRAY	10
EMUS 5327	1	SYMPHONY ORCHESTRA	001	04594	1200PM-0130PM MWF	MUS E160	STAFF	10
EMUS 5367	1	EARLY MUSIC ENSEMBLES	001	04595	0100PM-0150PM MTWR	MUS NB85	E FARR	10
			002	04596	0100PM-0150PM MTWR	MUS N180B	CF WOLZIEN	2
EMUS 5377	1	CHAMBER MUSIC-BRASS			SECTIONS FOR BRASS ARE: 800-PINKOW, 801-SAWCHUK, 802-STANLEY, 803-ALLEN			
				800	TBA		DJ PINKOW	10
EMUS 5387	1	CHAMBER MUSIC-STRINGS			STRING SECTIONS: 800-LEHNERT, 801-JOHN, 802-GLYDE, 803-ECKERT, 804-WOLZIEN, 805-ERHARD			
				800	TBA		O LEHNERT	5
EMUS 5407	1	CHAMBER MUSIC-WOODWINDS			WOODWIND SECTIONS: 800-ISHIKAWA, 801-BRODY, 802-MYER, 803-STILL, 804-SILVER			
				800	TBA		Y ISHIKAWA	10
EMUS 5417	1	PERCUSSION ENSEMBLE			OFFERED FOR 2.0 SEMESTER HOURS IN ASPEN MUSIC SCHOOL			
			001	04612	0430PM-0520PM T	MUS C185	D WALTER	15
					0330PM-0520PM R	MUS C185		
EMUS 5427	1				PREREQ PREVIOUS EXPERIENCE IN LARGE JAZZ ENSEMBLES. RECOMMENDED EMUS 3427 OR EQUIV			
		JAZZ ENSEMBLE 1	001	04613	0400PM-0600PM TR	MUS E160	J DAVIS	15
		JAZZ ENSEMBLE 2	002	13859	0615PM-0815PM TR	MUS E160	STAFF	20
		JAZZ ENSEMBLE 3	003	13860	0930AM-1045AM TR	MUS E160	STAFF	20
EMUS 5437	1				PREREQ PREVIOUS PERFORMANCE EXPERIENCE IN SMALL JAZZ COMBOS. RECOMMENDED EMUS 3437 OR EQUIV			
		INSTRUMENTAL JAZZ COMBO	001	04614	TBA		J DAVIS	15
		VOCAL JAZZ COMBO	002	04615	TBA		J DAVIS	15
EMUS 5467	1				PREREQ GRAD STANDING OR INSTRUCTOR CONSENT SAME AS EMUS 1467 & 3467. NO AUDITION REQUIRED FOR WORLD MUSIC ENSEMBLES			
		AFRICAN ENSEMBLE	001	04616	0400PM-0700PM M	MUS C185	K AMPENE	20
		GAMELAN ENSEMBLE	002	04617	0600PM-0900PM R	MUS C185	I LASMAWAN	20
		JAPANESE ENSEMBLE	003	04618	0300PM-0600PM R	MUS N180D	J KEISTER	20
		MARIACHI ENSEMBLE	004	13582	0400PM-0700PM T	MUS C199	B ROMERO	20
EMUS 5477	1	VOCAL JAZZ ENSEMBLE			SAME AS EMUS 1477 & EMUS 3477			
			001	04619	0600PM-0730PM TR	MUS C191	J DAVIS	20

EMUS 2184 1	VOICE CLASS	PREREQ EMUS 1184. PREFERENCE GIVEN TO MUSIC & THEATRE MAJORS. OTHERS MUST HAVE PREVIOUS CHORAL EXPERIENCE / READ MUSIC & MATCH PITCH.				
		001 04539 0100PM-0150PM TR	MUS C125	STAFF		10
EMUS 1115 2	PIANO CLASS	BEGINNERS ONLY, WITH NO PRIOR KEYBOARD EXPERIENCE INSTRUCTOR CONSENT.				
		001 04486 0800AM-0850AM MWF	MUS N180C	STAFF		10
		002 04487 1100AM-1150AM MWF	MUS N180C	STAFF		10
		003 04488 1200PM-1250PM MWF	MUS N180C	STAFF		10

III. Music Ensembles (Audition Required)

EMUS 1217 1*	UNIVERSITY SINGERS	001 04495 1200PM-1250PM MTWR	MCKY 102	JC CONLON		10
EMUS 1227 1	UNIVERSITY CHOIR	001 04496 0100PM-0150PM MTWR	MCKY 102	LC KAPTEIN		15
EMUS 1237 1	WOMEN'S CHORUS	001 04497 0200PM-0250PM MTWR	MCKY 102	STAFF		40
EMUS 1247 1	MEN'S CHORUS	001 04498 0700PM-0930PM T	MCKY 102	J RAMSEY		40
EMUS 1257 1	COLLEGIATE CHORALE	001 04499 0400PM-0450PM MTWR	MCKY 102	T SNYDER		50
EMUS 1287 1	MARCHING BAND	001 04500 0400PM-0550PM MWF	MUS E160	RM CARNOCHAN		120
EMUS 1297 1	WIND SYMPHONY	001 04501 1230PM-0230PM TR	MUS E160	AR MCMURRAY		15
EMUS 1307 1	SYMPHONIC BAND	001 04502 0200PM-0330PM MWF	MUS E160	AR MCMURRAY		60
	CAMPUS BAND	002 04503 0700PM-0930PM M	MUS E160	RM CARNOCHAN		40
EMUS 1327 1	SYMPHONY ORCHESTRA	001 04504 1200PM-0130PM MWF	MUS E160	STAFF		40
EMUS 1367 1	EARLY MUSIC ENSEMBLES	001 04505 0100PM-0150PM MTWR	MUS NB85	E FARR		10
		002 04506 0100PM-0150PM MTWR	MUS N180B	CF WOLZIEIN		5
EMUS 1377 1	CHAMBER MUSIC-BRASS	BRASS SECTIONS: 800-PINKOW, 801-SAWCHUK, 802-STANLEY, 803-ALLEN.				
		800 TBA		O LEHNERT		5
EMUS 1387 1	CHAMBER MUSIC-STRINGS	STRING SECTIONS: 800-LEHNERT, 801-JOHN, 802-GLYDE, 803-ECKERT, 804-WOLZIEIN, 805-ERHARD.				
		800 TBA		A COOPERSTOCK		10
EMUS 1397 1	CHAMBER MUSIC 2-PIANO	800 TBA				
EMUS 1407 1	CHAMBER MUSIC-WOODWINDS	WOODWIND SECTIONS: 800-ISHIKAWA, 801-BRODY, 802-MYER, 803-STILL, 804-SILVER				
		800 TBA		Y ISHIKAWA		10
EMUS 1417 1	PERCUSSION ENSEMBLE	001 04523 0430PM-0520PM T	MUS C185	D WALTER		15
		0330PM-0520PM R	MUS C185			
EMUS 1427 1	JAZZ ENSEMBLE 1	001 04524 0400PM-0600PM TR	MUS E160	J DAVIS		25
	JAZZ ENSEMBLE 2	002 04525 0615PM-0815PM TR	MUS E160	STAFF		25
	JAZZ ENSEMBLE 3	003 04526 0930AM-1045AM TR	MUS E160	STAFF		25
EMUS 1437 1	INSTRUMENTAL JAZZ COMBO	001 04527 TBA		J DAVIS		40
	VOCAL JAZZ COMBO	002 04528 TBA		J DAVIS		40
EMUS 1447 1	GUITAR ENSEMBLE	800 0400PM-0550PM TR	MUS C191	CF WOLZIEIN		15
EMUS 1467 1		SAME AS EMUS 3467 & 5467. NO AUDITION REQUIRED FOR WORLD MUSIC ENSEMBLES.				
	AFRICAN ENSEMBLE	001 04531 0400PM-0700PM M	MUS C185	K AMPENE		20
	GAMELAN ENSEMBLE	002 04532 0600PM-0900PM R	MUS C185	I LASMAWAN		20
	JAPANESE ENSEMBLE	003 04533 0300PM-0600PM R	MUS N180D	J KEISTER		20
	MARIACHI ENSEMBLE	004 13580 0400PM-0700PM T	MUS C199	B ROMERO		20
EMUS 1477 1	VOCAL JAZZ ENSEMBLE	SAME AS EMUS 3477 & EMUS 5477.				
		001 04534 0600PM-0730PM TR	MUS C191	J DAVIS		20
EMUS 3217 1	UNIVERSITY SINGERS	001 04547 1200PM-1250PM MTWR	MCKY 102	JC CONLON		20
EMUS 3227 1	UNIVERSITY CHOIR	001 04548 0100PM-0150PM MTWR	MCKY 102	LC KAPTEIN		15
EMUS 3237 1	WOMEN'S CHORUS	001 04549 0200PM-0250PM MTWR	MCKY 102	STAFF		25
EMUS 3247 1	MEN'S CHORUS	001 04550 0700PM-0930PM T	MCKY 102	J RAMSEY		25
EMUS 3257 1	COLLEGIATE CHORALE	001 04551 0400PM-0450PM MTWR	MCKY 102	T SNYDER		15
EMUS 3287 1	MARCHING BAND	001 04552 0400PM-0550PM MWF	MUS E160	RM CARNOCHAN		100
EMUS 3297 1	WIND SYMPHONY	001 04553 1230PM-0230PM TR	MUS E160	AR MCMURRAY		15
EMUS 3307 1	SYMPHONIC BAND	001 04554 0200PM-0330PM MWF	MUS E160	AR MCMURRAY		30
	CAMPUS BAND	002 04555 0700PM-0930PM M	MUS E160	RM CARNOCHAN		20
EMUS 3327 1	SYMPHONY ORCHESTRA	001 04556 1200PM-0130PM MWF	MUS E160	STAFF		50
EMUS 3367 1	EARLY MUSIC ENSEMBLES	001 04557 0100PM-0150PM MTWR	MUS NB85	E FARR		10
		002 04558 0100PM-0150PM MTWR	MUS N180B	CF WOLZIEIN		10
EMUS 3377 1	CHAMBER MUSIC-BRASS	BRASS SECTIONS: 800-PINKOW, 801-SAWCHUK, 802-STANLEY, 803-ALLEN.				
		800 TBA		DJ PINKOW		10

◆ Indicates an arts and sciences core course.

Music

INDEPENDENT STUDY COURSE WORK IS AVAILABLE. CONSULT DEPT FOR INFO. EACH COURSE IN THIS DEPT HAS A COURSE FEE OF \$13 (SUBJECT TO CHANGE) FOR SPECIALIZED SUPPLIES & EQUIPMENT. REFER TO THE TUITION & FEES SECTION OF THIS HANDBOOK.

I. Theory & Composition

MUSC 1081 3	BASIC MUSIC MAJOR THEORY	PREREQ MUSIC MAJOR.				
		001 09449 0800AM-0850AM MWF	MUS NB59	MC MARCHESI		30
MUSC 1101 2	SEM 1 THEORY	COREQ MUSC 1121 OR MUSC 1081. SECTION 800 IS AN HONORS SECTION. SEE DEPT FOR ELIGIBILITY.				
		001 09450 0800AM-0850AM TR	MUS C199	S BRUNS		80
		002 09451 0800AM-0850AM TR	MUS NB59	MC MARCHESI		30
		800 0800AM-0850AM TR	MUS C191	D LEONG		18
MUSC 1121 1	SEM 1 AURAL SKILLS					
		001 09453 0900AM-0950AM TR	MUS NB59	STAFF		15
		002 09454 0900AM-0950AM MW	MUS NB46	STAFF		12
		003 09455 0800AM-0850AM MW	MUS NB85	STAFF		15
		004 09456 0800AM-0850AM MW	MUS N180D	STAFF		15
		005 09457 0800AM-0850AM MW	MUS C191	STAFF		15
		006 09458 0900AM-0950AM MW	MUS C191	STAFF		15
		800 0900AM-0950AM TR	MUS C191	D LEONG		18
MUSC 2031 1	AURAL FOUNDATIONS OF JAZZ	001 09464 1000AM-1050AM F	MUS N1885	J STEPHENS		25
MUSC 2081 2	SOUND CHECK	001 09465 1100AM-1150AM MW	MUS C121	K HARBISON		10
MUSC 2101 2	SEM 3 THEORY	COREQ MUSC 2121.				
		001 09466 1000AM-1050AM MW	MUS C199	K WATERS		46
		002 09467 0900AM-0950AM TR	MUS C125	STAFF		46
MUSC 2121 1	SEM 3 AURAL SKILLS					
		001 09469 1000AM-1050AM TR	MUS C191	STAFF		15
		002 09470 1000AM-1050AM TR	MUS N180D	STAFF		15
		003 09471 1000AM-1050AM MW	MUS C125	STAFF		15
		004 09472 0900AM-0950AM MW	MUS NB85	STAFF		15
		005 09473 1000AM-1050AM TR	MUS C125	STAFF		15
		006 09474 0900AM-0950AM TR	MUS N180D	STAFF		15
		007 09475 0900AM-0950AM MW	MUS N1885	STAFF		15
MUSC 3051 2	BEGINNING COMPOSITION	001 09479 0100PM-0150PM MW	MUS C125	RE TOENSING		30
MUSC 3091 2	JAZZ THEORY	001 09480 1000AM-1050AM MW	MUS NB85	J STEPHENS		25
MUSC 4021 2	18TH CENT COUNTERPOINT	PREREQ MUSC 2111.				
		001 09492 0100PM-0150PM TR	MUS NB59	LJ GONZALEZ		20
MUSC 4041 2	ORCHESTRATION	PREREQ MUSC 2071 OR INSTRUCTOR CONSENT.				
		001 09493 1000AM-1050AM TR	MUS NB59	LJ GONZALEZ		25
MUSC 4061 2	ANALYSIS 1	001 09494 1100AM-1150AM MW	MUS C125	K WATERS		18
MUSC 4081 2-3	INTRO TO MUS TECHNOLOGY	001 09495 0100PM-0150PM MWF	MUS NB46	STAFF		12
		002 09496 1000AM-1115AM TR	MUS NB46	STAFF		12
MUSC 4101 1-3	THEORY/AURAL SKILLS REV	001 09497 1100AM-1150AM MWF	MUS NB59	WG ELLIOTT		30
MUSC 4111 2	COMP PRGRM FOR MUSICIANS	001 09501 0100PM-0150PM TR	MUS NB46	M THEODORE		16
MUSC 5041 2	ADV ORCHESTRATION	001 09535 1000AM-1050AM TR	MUS NB59	LJ GONZALEZ		25
MUSC 5061 3	ADVANCED ANALYSIS	001 09536 0930AM-1045AM TR	MUS NB85	S BRUNS		16
MUSC 5081 3	APPLICATIONS MUS TECH	001 09537 0200PM-0315PM TR	MUS NB46	JE DRUMHELLER		12
MUSC 5151 3	TOPICS MUSIC ANALYSIS	001 09540 0130PM-0250PM MW	MUS N285	K WATERS		12
MUSC 7801 3	DOC SEMINAR-THEORY	001 09569 0200PM-0315PM TR	MUS C121	S BRUNS		12

II. Musicology

MUSC 1802 3	INTRODUCTION TO MUSIC	COREQ MUSC 1101.				
		001 09463 1100AM-1150AM MWF	MUS C199	T L RIIS		120
MUSC 3802 3	HISTORY OF MUSIC					
		001 09488 0900AM-0950AM MWF	MUS NB59	C CABALLERO		45
		002 09489 1000AM-1050AM MWF	MUS NB59	J SMITH		45
MUSC 4012 3	AFRICAN MUSIC	PREREQ JR/SR STANDING.				
		001 09491 0930AM-1045AM TR	MUS C199	K AMPENE		35
MUSC 4112 3	ETHNOMUSICOLOGY	PREREQ JR/SR STANDING.				
		001 09502 1000AM-1050AM MWF	MUS N180D	J KEISTER		26
MUSC 4142 3	AMERICAN INDIAN MUSIC					
		001 13586 0100PM-0150PM MWF	MUS C125	W DIGGES LA TOUCHE		30

Sections 700-899 are controlled enrollment - see department for eligibility

Core Course Department Course Number Credits Course Title
 Sec. Number Call Number Time/Days Bldg/Room Instructor Max. Enrollment

MUSC 4792	2-3	20TH CENTURY MUSIC	001	09517	1100AM-1150AM MWF	MUS N285	STAFF	12
PREREQ MUSC 3812 OR INSTRUCTOR CONSENT. SAME AS MUSC 5792.								
MUSC 4822	3	ANGIENT/MEDIEVAL MUSIC	001	13351	1230PM-0145PM TR	MUS N285	OB ELLSWORTH	20
MUSC 5112	3	ETHNOMUSICOLOGY	001	09538	1000AM-1050AM MWF	MUS N180D	J KEISTER	26
MUSC 5792	3	20TH CENTURY MUSIC	001	09563	1100AM-1150AM MWF	MUS N285	STAFF	13
MUSC 5822	3	ANCIENT/MEDIEVAL MUSIC	001	13352	1230PM-0145PM TR	MUS N285	OB ELLSWORTH	20
MUSC 7822	3	MUSICOLOGY SEMINAR	001	09570	0400PM-0700PM M	MUS N285	B ROMERO	15

III. Music Education

MUSC 2103	3	INTRO TO MUSIC ED	001	09468	1100AM-1150AM MWF	MUS C191	JR AUSTIN	30
MUSC 3013	1	STRING CLASS	001	09478	0800AM-0850AM MWF	MUS E160	M BERG	20
MUSC 3133	2	TEACHING GENERAL MUSIC I	001	09481	1000AM-1050AM MW	MCKY 213	J MONTGOMERY	30
MUSC 3163	2	TEACHING STRING INSTRU	001	09482	0800AM-0850AM MWF	MUS E160	M BERG	15
MUSC 3363	2	MARCHING BAND TECHNIQUES	001	09486	0100PM-0150PM MW	MUS C191	RM CARNOCHAN	20
MUSC 4103	1	INTRO STUDENT TEACHING	001	09498	1100AM-1150AM R	MUS N285	J MONTGOMERY	20
PREREQ MUSC 4113, 4313 OR 4443. COREQ EDUC 4122.								
MUSC 4123	3	STUDENT TEACH PRAC-ELEM	001	09503	TBA		J MONTGOMERY	15
MUSC 4133	3	STUDENT TEACH PRAC-SECON	001	09504	TBA		J MONTGOMERY	15
MUSC 4153	1	PERCUSSION TECH & PED	001	09505	0800AM-0850AM TR	MUS E160	K OWNBY	20
MUSC 4193	1	SEM-STUDENT TEACHING	001	09506	0230PM-0400PM W	MCKY 209	STAFF	15
MUSC 4203	1	MUSIC METHODS PRACTICUM	001	09507	TBA		STAFF	15
PREREQ MUSC 2103. RECOMMENDED PREREQ MUSC 3176.								
MUSC 4313	3	TEACHING CHORAL MUSIC	001	09508	0930AM-1045AM TR	MCKY 213	V LIND	35
MUSC 5183	2	RESEARCH MUSIC TEACHING	001	09542	0500PM-0640PM M	MUS C121	V LIND	50
			002	09543	0500PM-0640PM R	MUS C121	V LIND	10
MUSC 5313	3	TEACHING CHORAL MUSIC	001	09545	0930AM-1045AM TR	MCKY 213	V LIND	20
MUSC 6113	2-3	FOUNDATIONS MUSIC EDUC 1	001	09565	0500PM-0640PM T	MUS C121	M BERG	12
MUSC 6173	2	DIR CONT AESTHETIC EDUC	001	13831	0400PM-0540PM W	MUS C121	J MONTGOMERY	12
MUSC 7203	3	DOCTORAL SEM-MUSIC EDUC	001	13815	0400PM-0630PM R	MUS C121	JR AUSTIN	12

IV. Voice

MUSC 1544	1	ITALIAN DICTION	001	09462	1200PM-1250PM TR	MUS N180D	M MOTEKI	30
MUSC 3444	1	FRENCH DICTION	001	09487	0200PM-0250PM TR	MUS N180D	M MOTEKI	15
PREREQS ITALIAN DICTION/ENGLISH DICTION. GERMAN DICTION RECOMMENDED.								
MUSC 5444	2	VOCAL PEDAGOGY	001	09550	0200PM-0250PM TR	MUS C125	P PETERSON	20
MUSC 5564	2	GERMAN SONG LITERATURE	001	09554	0100PM-0150PM MW	MUS N180D	RJ HARRISON	25

V. Keyboard

MUSC 1325	1	SIGHTREADING FOR PIANO	001	09460	0100PM-0150PM MW	SEE DEPT	R SPILLMAN	20
MUSC 3345	2	PIANO PEDAGOGY	001	09485	1100AM-1150AM WF	SEE DEPT	J PAGAN	20
MUSC 4105	1	PIANO CHAMBER MUSC/ACC	001	09499	TBA		R SPILLMAN	25
MUSC 4325	2	SEM-PIANO LITERATURE	001	09509	1200PM-1250PM TR	MUS C125	D KOREVAAR	15
MUSC 4365	2	PIANO ACCOMPANYING	001	09510	1100AM-1150AM MW	SEE DEPT	R SPILLMAN	25
MUSC 4405	2	BASSO-CONTINUO ACC	001	09511	0200PM-0350PM W	MUS C190	E FARR	10
PREREQS MUSC 2325, KEYBOARD HARMONY, SUFFICIENT KEYBOARD SKILLS PREFERABLY IN HARPSICHORD. PMUS 1586. SAME AS MUSC 5405.								
MUSC 5325	2	SEM-PIANO LITERATURE	001	09546	1200PM-1250PM TR	MUS C125	D KOREVAAR	15
MUSC 5365	2	PIANO ACCOMPANYING	001	09548	1100AM-1150AM MW	SEE DEPT	R SPILLMAN	25
MUSC 5405	2	BASSO-CONTINUO ACC	001	09549	0200PM-0350PM W	MUS C190	E FARR	10
MUSC 6325	2	SEM-PIANO LITERATURE	001	09566	0200PM-0250PM TR	MUS C191	R SPILLMAN	12

VI. Choral & Instrumental Music

MUSC 1326	1	GUITAR SIGHT READING	001	09461	0200PM-0250PM MW	MUS NB59	D ADAMS	10
MUSC 3176	2	CONDUCTING I	001	09483	0300PM-0350PM TR	MCKY 102	LC KAPTEIN	10
			002	09484	1100AM-1150AM MW	MUS E160	AR MCMURRAY	25
MUSC 4106	2	GUITAR LITERATURE	001	09500	0200PM-0350PM R	MUS N285	CF WOLZIEN	10
MUSC 5136	2	ADV CONDUCTING INST	001	09539	0900AM-1050AM W	MUS E160	STAFF	25
MUSC 5156	2	CHORAL MUSIC SYMPOSIUM	001	09541	0500PM-0650PM T	MCKY 102	JC CONLON	30

Core Course Department Course Number Credits Course Title
 Sec. Number Call Number Time/Days Bldg/Room Instructor Max. Enrollment

PMUS 1606	2-4	OBOE	800	0300PM-0350PM T	SEE DEPT	DJ PINKOW	10	
PMUS 1616	2-4	ORGAN	800	0300PM-0350PM R	SEE DEPT	JM BRODY	10	
PMUS 1626	2-4	PERCUSSION	800	0300PM-0350PM R	SEE DEPT	E FARR	5	
PMUS 1636	2-4	PIANO	800	0330PM-0430PM T	MUS C185	D WALTER	10	
PIANO SECTIONS: 800-GILLE, 801-KOREVAAR, 802-LEHNERT								
803-COOPERSTOCK, 804-GRAHAM, 805-SPILLMAN, 806-STEPHENS, 807-COMPOSITION STUDENTS, 808-TA'S/GILLE								
PMUS 1646	2-4	SAXOPHONE	800	0400PM-0450PM MW	MUS C112	T GILLE	10	
PMUS 1656	2-4	STRING BASS	800	0300PM-0350PM R	SEE DEPT	TR MYER	10	
PMUS 1666	2-4	TROMBONE	800	0400PM-0450PM TR	MUS C125	PM ERHARD	10	
PMUS 1676	2-4	TRUMPET	800	0300PM-0350PM T	SEE DEPT	WJ STANLEY	10	
PMUS 1686	2-4	TUBA	800	0300PM-0350PM T	SEE DEPT	TM SAWCHUK	10	
PMUS 1696	2-4	VIOLA	800	0300PM-0350PM T	SEE DEPT	M ALLEN	10	
PMUS 1706	2-4	VIOLIN	800	0400PM-0450PM R	SEE DEPT	E ECKERT	10	
VIOLIN SECTIONS: 800-LEHNERT, 801-JOHN.								
PMUS 1716	2-4	VIOLONCELLO	800	0400PM-0450PM R	SEE DEPT	O LEHNERT	5	
PMUS 1726	2-4	VOICE	800	0400PM-0450PM R	SEE DEPT	J GLYDE	10	
800-HARRISON, 801-STAFF, 802-SIMSON, 803-PETERSON, 804-MASON, 805-JACKSON, 806-810 TA'S, 811-STAFF.								
PMUS 1806	2-4	JAZZ PIANO	800	0300PM-0350PM MW	SEE DEPT	RJ HARRISON	25	
PMUS 1397	1	CHAMBER MUSIC 2-PIANO	800	TBA		J STEPHENS	10	
PMUS 3167	3	LYRIC THEATRE STAGECRAFT	010	0200PM-0250PM TR	SEE DEPT	A COOPERSTOCK	20	
			0 LAB	L011 10318	TBA	RM MUELLER	30	
PMUS 4137	1	OPERA THEATRE 1	001	10364	1000AM-1050AM MW	MUS NB95	DJ JACKSON	20
PMUS 4157	1-3	OPERA PRACTICUM	001	10365	0400PM-0550PM TWRF	MUS NB95	DJ JACKSON	20
				0700PM-0950PM M		MUS NB95		
PMUS 4167	1-3	LYRIC THEATRE PRACTICUM	001	10366	TBA	RM MUELLER	20	
PMUS 4497	2	VOCAL REP. COACHING	001	10367	1100AM-1150AM MW	MUS NB85	M MOTEKI	12
PMUS 5137	2	OPERA THEATRE	001	10409	0200PM-0350PM MF	MUS NB95	R SPILLMAN	20
PMUS 5157	1-3	OPERA THEATRE PRACTICUM	001	10410	0400PM-0550PM TWRF	MUS NB95	DJ JACKSON	20
				0700PM-0950PM M		MUS NB95		
PMUS 5497	2	VOCAL REP. COACHING	001	10411	1100AM-1150AM MW	MUS NB85	M MOTEKI	12
			002	10412	TBA		M MOTEKI	6

Thesis Music

ALL 800 SECTIONS ARE CONTROLLED ENROLLMENT. SEE DEPT FOR INFO. EACH COURSE IN THIS DEPT HAS A COURSE FEE OF \$13 (SUBJECT TO CHANGE) FOR SPECIALIZED SUPPLIES & EQUIPMENT (REFER TO THE TUITION & FEES SECTION OF THIS HANDBOOK).

TMUS 4403	1-3	SP STDY MUS HISTORY	800	TBA		T GILLE	12
TMUS 4413	1-3	SP STDY MUSIC EDUCATION	800	TBA		T GILLE	12
TMUS 4423	1-3	SP STDY MUSIC THEORY	800	TBA		T GILLE	12
TMUS 4433	1-3	SP STDY CHORAL	800	TBA		T GILLE	12
TMUS 4443	1-3	SP STDY KEYBOARD	800	TBA		T GILLE	15
TMUS 4453	1-3	SP STDY CONDUCTING	800	TBA		T GILLE	15
TMUS 4463	1-3	SP STDY STRINGS	800	TBA		T GILLE	15
TMUS 4473	1-3	SP STDY VOICE	800	TBA		T GILLE	15
TMUS 4483	1-3	SP STDY WIND/PERCUSSION	800	TBA		T GILLE	15
TMUS 4493	1-3	SP STDY OMNIBUS	800	TBA		T GILLE	15
TMUS 5504	1-3	SP STDY-MUSIC HISTORY	800	TBA		DJ PINKOW	100
TMUS 5514	1-3	SP STDY-MUSIC EDUCATION	800	TBA		DJ PINKOW	100
TMUS 5524	1-3	SP STDY-MUSIC THEORY	800	TBA		DJ PINKOW	100
TMUS 5534	1-3	SP STDY-CHORAL	800	TBA		DJ PINKOW	100
TMUS 5544	1-3	SP STDY-KEYBOARD	800	TBA		DJ PINKOW	100
TMUS 5554	1-3	SP STDY-CONDUCTING	800	TBA		DJ PINKOW	100
TMUS 5564	1-3	SP STDY-STRINGS	800	TBA		DJ PINKOW	100
TMUS 5574	1-3	SP STDY-VOICE	800	TBA		DJ PINKOW	100

MUSC 5256	3	JAZZ STUDIES ADMIN & PED	001	09544	1100AM-1245PM MW	MUS NB08	J DAVIS	10
			PREREQ MUSC 3253 OR EQUIV.					
MUSC 5356	2	JAZZ STUDIES PRACTICUM	800	TBA			STAFF	10
			PREREQ MUSC 5256.					
MUSC 5666	2	CHAMBER MUSIC LIT WW/PRC	001	09558	0900AM-1050AM F	MUS C191	D SILVER	20

VII. Theses & Recitals

MUSC 3997	1	JUNIOR RECITAL	800	TBA			T GILLE	30
MUSC 4957	1-4	SENIOR THESIS	800	TBA			T GILLE	50
MUSC 4997	1	SENIOR RECITAL	800	TBA			T GILLE	50

VIII. Interdepartmental Courses

MUSC 2608	1	STUDIES/ALEXANDER TECHNIQ	001	09476	0200PM-0250PM MW	MUS N1885	JM BRODY	12
MUSC 2938	3	THE MUSIC BUSINESS I	001	13787	0100PM-0215PM MW	STAD 308	STAFF	15
MUSC 2988	3	INTRO TO MUSIC RSCH	001	14082	0100PM-0150PM F	MUS N285	T L RIIIS	20
MUSC 5708	2	INTRO MUS BIBLIO RSCH	001	13583	0900AM-0950AM MW	MUS N285	L. SAMPSEL	15
			002	13584	1000AM-1050AM MW	MUS N285	C CABALLERO	15

Performance Music

ALL 800-899 SECTIONS ARE CONTROLLED ENROLLMENT. SEE DEPT FOR INFO. EACH COURSE IN THIS DEPT HAS A COURSE FEE OF \$13 (SUBJECT TO CHANGE) FOR SPECIALIZED SUPPLIES & EQUIPMENT. REFER TO THE TUITION & FEES SECTION OF THIS HANDBOOK. PERFORMANCE MUSIC COURSES ARE FOR MUSIC MAJORS ONLY. SEE DEPT FOR UPPER LEVEL COURSE NUMBERS & CALL NUMBERS. LISTED TIMES ARE FOR STUDIO ONLY. PRIVATE LESSONS TO BE ARRANGED.

PMUS 3271	2	BASIC IMPROVISATION	001	10319	0400PM-0450PM MW	MUS C125	PM ERHARD	20
			PREREQ SOPHOMORE THEORY OR INSTRUCTOR CONSENT.					
PMUS 1105	1	KEYBRD-MUSICIANSHIP 1	001	10211	0900AM-0950AM MWF	MUS N180C	STAFF	10
			FOR BEGINNERS WITH NO KEYBOARD EXPERIENCE OR INSTRUCTOR CONSENT.					
			002	10212	1000AM-1050AM MWF	MUS N180C	STAFF	10
			003	10213	0900AM-0950AM TR	MUS N180C	STAFF	10
PMUS 1205	1	KEYBRD-MUSICIANSHIP 2	001	10216	0100PM-0150PM MW	MUS N180C	STAFF	10
			PREREQ PMUS 1105 OR INSTRUCTOR CONSENT.					
			002	10217	0200PM-0250PM TR	MUS N180C	STAFF	10
PMUS 1515	2	JAZZ PIANO CLASS	001	10220	1200PM-1250PM TR	MUS N180C	J STEPHENS	10
			PREREQ PMUS 1105.					
PMUS 2105	1	KEYBRD-MUSICIANSHIP 3	001	10268	1000AM-1050AM TR	MUS N180C	STAFF	10
			PREREQ PMUS 1205 OR INSTRUCTOR CONSENT.					
PMUS 2205	1	KEYBRD-MUSICIANSHIP 4	001	10269	0200PM-0250PM MW	MUS N180C	STAFF	10
			PREREQ PMUS 2105 OR INSTRUCTOR CONSENT.					
PMUS 4105	1	PIANO CHAMBER MUSC/ACC	001	10362	TBA		R SPILLMAN	50
			PREREQ INSTRUCTOR CONSENT.					
PMUS 4115	1	ADV KEYBOARD MUSIC 1	001	10363	0200PM-0250PM MW	MUS N180C	STAFF	10
PMUS 1506	2-4	BASSOON	800		0300PM-0350PM R		SEE DEPT Y ISHIKAWA	10
PMUS 1516	2-4	CLARINET	800		0300PM-0350PM R		SEE DEPT D SILVER	10
PMUS 1526	2-3	COMPOSITION	800		0200PM-0350PM MW	MUS C191	LJ GONZALEZ	10
			COMPOSITION SECTIONS: 800-GONZALEZ, 801-TOENSING, 802-THEODORE.					
PMUS 1546	2-4	EUPHONIUM	800		0300PM-0350PM T		SEE DEPT M ALLEN	15
PMUS 1556	2-4	FLUTE	800		0300PM-0350PM R		SEE DEPT A STILL	11
PMUS 1566	2-4	GIUITAR	800		0200PM-0250PM T	MUS C112	CF WOLZIEN	10
			GUITAR SECTIONS: 800-WOLZIEN, 801-ADAMS.					
			801		0200PM-0250PM T	MUS C112	D ADAMS	10
PMUS 1576	2-4	HARP	800		0300PM-0350PM T		SEE DEPT L ABBEY-LEE	5
PMUS 1586	2-4	HARPSICHORD	800		0300PM-0350PM T		SEE DEPT E FARR	5
PMUS 1596	2-4	HORN					HORN SECTIONS: 800-PINKOW, 801-THORNTON.	

◆ Indicates an arts and sciences core course.

TMUS 5584	1-3	SP STDY-WIND/BRASS/PERC	800	TBA			DJ PINKOW	100
TMUS 5594	1-3	SP STDY-OMNIBUS	800	TBA			DJ PINKOW	100
TMUS 5605	1-3	SP STDY-MUSIC HISTORY	800	TBA			DJ PINKOW	100
TMUS 5615	1-3	SP STDY-MUSIC EDUCATION	800	TBA			DJ PINKOW	100
TMUS 5625	1-3	SP STDY-MUSIC THEORY	800	TBA			DJ PINKOW	100
TMUS 5635	1-3	SP STDY-CHORAL	800	TBA			DJ PINKOW	100
TMUS 5645	1-3	SP STDY-KEYBOARD	800	TBA			DJ PINKOW	100
TMUS 5655	1-3	SP STDY-CONDUCTING	800	TBA			DJ PINKOW	100
TMUS 5665	1-3	SP STDY-STRINGS	800	TBA			DJ PINKOW	100
TMUS 5675	1-3	SP STDY-VOICE	800	TBA			DJ PINKOW	100
TMUS 5685	1-3	SP STDY-WINDS/BRASS/PERC	800	TBA			DJ PINKOW	100
TMUS 5695	1-3	SP STDY-OMNIBUS	800	TBA			DJ PINKOW	100
TMUS 6956	2	MASTER'S THESIS	001	12721	TBA		DJ PINKOW	20
TMUS 6947	3	CAND FOR MASTER OF MUSIC	800					100
TMUS 6957	2	MASTER'S THESIS 2	001	12723	TBA		DJ PINKOW	10
TMUS 8998	1-10	PH D THESIS	001	12742	TBA		DJ PINKOW	30
TMUS 8019	1	PRE-CAND FOR DOC MUS ART	001	12727	TBA		DJ PINKOW	40
TMUS 8029	1	CAND FOR DOC MUS ARTS	001	12728	TBA		DJ PINKOW	40
TMUS 8219	3	DISSERTATION PROJECT 1	001	12729	TBA		DJ PINKOW	20
TMUS 8229	3	DISSERTATION PROJECT 2	001	12730	TBA		DJ PINKOW	20
TMUS 8239	3	DISSERTATION PROJECT 3	001	12731	TBA		DJ PINKOW	100
TMUS 8249	3	DISSERTATION PROJECT 4	001	12732	TBA		DJ PINKOW	100
TMUS 8259	3	DISSERTATION PROJECT 5	001	12733	TBA		DJ PINKOW	100
TMUS 8269	3	DISSERTATION PROJECT 6	001	12734	TBA		DJ PINKOW	100
TMUS 8279	1-3	PERFORM RSCH DOCUMENT	001	12735	TBA		DJ PINKOW	100
TMUS 8289	1	PERFORM RSCH DOCUMENT	001	12736	TBA		DJ PINKOW	100
TMUS 8299	1	PERFORM RSCH DOCUMENT	001	12737	TBA		DJ PINKOW	100
TMUS 8309	1	PERFORM RSCH DOCUMENT	001	12738	TBA		DJ PINKOW	100
TMUS 8319	3	REPertoire PROJECT	001	12739	TBA		DJ PINKOW	100
TMUS 8329	2-6	MAJOR DOC-PED PROJECT	001	12740	TBA		DJ PINKOW	100
TMUS 8339	3-6	MAJOR COMPOSITION	001	12741	TBA		DJ PINKOW	100

Sections 700-899 are controlled enrollment - see department for eligibility

Core Course
Department
Course Number
Credits
Course Title

Sec. Number
Call Number
Time/Days

Bldg/Room

Instructor

Max.
Enrollment

ROTC PROGRAMS

I. Air Force Aerospace Studies - Stadium 218 (303-492-8351)

AIRR 1010	1	THE AIR FORCE TODAY 1	010	1100AM-1150AM R	STAD 112	K NEUSE	42
	0	LAB	L011 00097	0330PM-0650PM R	DUAN G1B30	SG WHITE	49
	1	THE AIR FORCE TODAY 1	020	0200PM-0250PM R	MUEN E064	K.NEUSE	40
	0	LAB	L021 00099	0330PM-0650PM R	DUAN G1B30	SG WHITE	49
AIRR 2010	1	THE AIR FORCE WAY 1	010	1230PM-0120PM R	STAD 112	CM CRAWFORD	32
	0	LAB	L011 00101	0330PM-0650PM R	DUAN G1B30	SG WHITE	32
	1	THE AIR FORCE WAY 1	020	0200PM-0250PM R	STAD 112	CM CRAWFORD	27
	0	LAB	L021 00103	0330PM-0650PM R	DUAN G1B30	SG WHITE	27
AIRR 3010	3	AIR FORCE MGMT-LDRSHP 1		TELECONFERENCE CLASS IN STAD 310 ON TUES 3:30-4:45PM.			
			010	1230PM-0145PM TR	STAD 140	W MEADOR	20
	0	LAB	L011 00105	0330PM-0650PM R	DUAN G1B30	SG WHITE	20
	3	AIR FORCE MGMT-LDRSHP 1	020	0200PM-0315PM TR	STAD 140	W MEADOR	20
	0	LAB	L021 00107	0330PM-0650PM R	DUAN G1B30	SG WHITE	20
AIRR 4010	3	NATNL SECURITY FORCES 1		TELECONFERENCE CLASS IN STAD 310 ON TUES 3:30-4:45PM.			
			010	0930AM-1045AM TR	MUEN E064	SG WHITE	25
	0	LAB	L011 00109	0330PM-0650PM R	DUAN G1B30	SG WHITE	25
	3	NATNL SECURITY FORCES 1	020	0200PM-0315PM TR	ECCR 139	SG WHITE	25
	0	LAB	L021 00111	0330PM-0650PM R	DUAN G1B30	SG WHITE	25

II. Military Science Army ROTC - Stadium 215 (303-492-6495)

MILR 1011	2	ADVENTURES IN LDRSHP 1	010	0800AM-0850AM MW	STAD 112	WL MEEUSEN	30
	0	LAB	L011 13965	0330PM-0450PM R	ECCR 1B40		30
	2	ADVENTURES IN LDRSHP 1	020	1100AM-1150AM TR	STAD 140	WL MEEUSEN	40
	0	LAB	L021 09363	0330PM-0450PM R	ECCR 1B40		40
MILR 2031	3	METHS LEADERSHIP/MGMT 1	010	0930AM-1045AM TR	STAD 112	RW REDDING	30
	0	LAB	L011 09367	0330PM-0450PM R	ECCR 1B40		30
MILR 3052	3	MIL OPERATION/TRAINING 1	010	0200PM-0315PM TR	ECCR 150	JE STANLEY	30
	0	LAB	L011 09369	0330PM-0450PM R	ECCR 1B40		30
MILR 4072	3	LDRSHIP DEVELOP-COMM DOD	010	0930AM-1045AM TR	STAD 140	MR NIFONG	40
	0	LAB	L011 09371	0330PM-0450PM R	ECCR 1B40		40

III. Naval Science ROTC - Stadium 215 (303-492-2582)

NAVR 1010	2	INTRO TO NAVAL SCIENCE		NON-ROTC STUDENTS OR STUDENTS EXEMPT FROM TAKING THE LAB SHOULD REGISTER FOR SECTIONS 310 OR 410.			
			100	1000AM-1050AM MW	STAD 140	WG CUSHMAN	35
	0	RECITATION	R110	1000AM-1050AM F	STAD 140	WG CUSHMAN	35
		LAB	L111 09641	0330PM-0550PM R	MATH 100	M L RANEY	35
	2	INTRO TO NAVAL SCIENCE	200	1100AM-1150AM MW	STAD 140	WG CUSHMAN	35
	0	RECITATION	R210	1100AM-1150AM F	STAD 140	WG CUSHMAN	35
		LAB	L211 09644	0330PM-0550PM R	MATH 100	M L RANEY	35
	2	INTRO TO NAVAL SCIENCE	300	1000AM-1050AM MW	STAD 140	WG CUSHMAN	35
	0	RECITATION	R310	1000AM-1050AM F	STAD 140	WG CUSHMAN	35
	2	INTRO TO NAVAL SCIENCE	400	1100AM-1150AM MW	STAD 140	WG CUSHMAN	35
	0	RECITATION	R410	1100AM-1150AM F	STAD 140	WG CUSHMAN	35
NAVR 3040	3	NAVAL WEAPONS SYSTEMS		NON-ROTC STUDENTS OR STUDENTS EXEMPT FROM TAKING THE LAB SHOULD REGISTER FOR SECTIONS 150 OR 250.			
			100	0100PM-0150PM MWF	STAD 140	J L HOWREY	35
NAVR 3101	3	EVOLUTION OF WARFARE		NON-ROTC STUDENTS OR STUDENTS EXEMPT FROM TAKING THE LAB SHOULD REGISTER FOR SECTION 200.			
			100	0300PM-0415PM MW	STAD 140	M L RANEY	10
	0	LAB	L111 09656	0330PM-0550PM R	MATH 100	M L RANEY	10
	3	EVOLUTION OF WARFARE	200	0300PM-0415PM MW	STAD 140	M L RANEY	5
	0	LAB	L111 09650	0330PM-0550PM R	MATH 100	M L RANEY	35
	3	NAVAL WEAPONS SYSTEMS	150	0100PM-0150PM MWF	STAD 140	J L HOWREY	35
			200	0200PM-0250PM MWF	STAD 140	J L HOWREY	35
	0	LAB	L211 09653	0330PM-0550PM R	MATH 100	M L RANEY	35
	3	NAVAL WEAPONS SYSTEMS	250	0200PM-0250PM MWF	STAD 140	J L HOWREY	35

Core Course
Department
Course Number
Credits
Course Title

Sec. Number
Call Number
Time/Days

Bldg/Room

Instructor

Max.
Enrollment

NAVR 4010	3	LEADERSHIP & MGMT		NON-ROTC STUDENTS OR STUDENTS EXEMPT FROM TAKING THE LAB SHOULD REGISTER FOR SECTIONS 150 OR 250.			
			100	0900AM-0950AM MWF	STAD 135	WB GARRETT	30
	0	LAB	L111 09659	0330PM-0550PM R	MATH 100	S A MCLAUGHLIN	30
	3	LEADERSHIP & MGMT	150	0900AM-0950AM MWF	STAD 135	WB GARRETT	30
			200	1000AM-1050AM MWF	STAD 135	WB GARRETT	30
						S A MCLAUGHLIN	30
	0	LAB	L211 09662	0330PM-0550PM R	MATH 100	M L RANEY	30
	3	LEADERSHIP & MGMT	250	1000AM-1050AM MWF	STAD 135	WB GARRETT	30
						S A MCLAUGHLIN	30
NAVR 4030	3	NAVIG/NAVAL OPERATIONS 1		NON-ROTC STUDENTS OR STUDENTS EXEMPT FROM TAKING THE LAB SHOULD REGISTER FOR SECTIONS 300 OR 400.			
			100	0800AM-0850AM MWF	STAD 140	C M NELSON	32
	0	LAB	L111 09665	0330PM-0550PM R	MATH 100	M L RANEY	32
	3	NAVIG/NAVAL OPERATIONS 1	200	0900AM-0950AM MWF	STAD 140	C M NELSON	32
	0	LAB	L211 09667	0330PM-0550PM R	MATH 100	M L RANEY	32
	3	NAVIG/NAVAL OPERATIONS 1	300	0800AM-0850AM MWF	STAD 140	C M NELSON	32
			400	0900AM-0950AM MWF	STAD 140	C M NELSON	32

Student Leadership Programs

Chancellors Leadership Residential Academic Program

Williams Village, Darley Commons 24 (303-735-1987)

◆ LDSP 1000	3	FNDTNS OF 21ST C LDRSHIP	790	0930AM-1045AM MW	DLYC 100	RJ KRAFT	25
			791	0330PM-0445PM MW	DLYC 100	J BERV	25
			792	0545PM-0700PM MW	DLYC 100	C MIYAGISHIMA	25
			793	0930AM-1045AM TR	DLYC 100	JP HENDERSON	25
			794	0330PM-0445PM TR	DLYC 100	*UNASSIGNED	25
◆ LDSP 2400	3	UND PRIV/OPPR CONTEM SOC	790	0930AM-1045AM MW	DLYC 103	C MIYAGISHIMA	25

Norlin Scholars - Regent 306 (492-5538)

◆ NRLN 4001	3	SEM-WATER & WESTERN US		RECOMMENDED PREREQS CAMW 2001 & COMPLETION OF WESTERN STUDIES CERTIFICATE ELECTIVES. SAME AS CAMW 4001.			
			800	0200PM-0315PM TR	RAMY N183		25

Student Leadership Institute - Norlin M400E (303-492-8342)

◆ PRLC 1810	3	ETHICAL LEADERSHIP	800	0700PM-0900PM T	HALE 230		60
	0	RECITATION	R801	0330PM-0530PM R	HUMN 270		10
			R802	0330PM-0530PM R	HLMS 237		10
			R803	0330PM-0530PM R	HLMS 181		10
			R804	0330PM-0530PM R	CHEM 131		10
			R805	0330PM-0530PM R	HALE 235		10
			R806	0330PM-0530PM R	HLMS 263		10
PRLC 2810	3	GLOBAL ISSUES/LEADERSHIP	800	0700PM-0900PM T	HALE 270		60
	0	RECITATION	R801	0600PM-0750PM R	HUMN 370		10
			R802	0600PM-0750PM R	HUMN 335		10
			R803	0600PM-0750PM R	HUMN 270		10
			R804	0600PM-0750PM R	HUMN 245		10
			R805	0600PM-0750PM R	HUMN 186		10
			R806	0600PM-0750PM R	HUMN 180		10

The core curriculum must be satisfied by all students in the College of Arts and Sciences who began their undergraduate study in the summer of 1988 or later. Those students who finished high school in the spring of 1988 or later must also meet the college's minimum academic preparation standards, or MAPS (see page 120). You must take one course per MAPS deficiency per term. **Please note the following change in policy: If you complete a course approved to fulfill a MAPS deficiency and that course also is approved to fulfill a Core area, that course can be used to fulfill both the Core requirement and the MAPS deficiency. This change in policy applies to all Arts and Sciences students who are subject to MAPS. Please contact your academic advisor for additional information.**

There are eleven requirements of the core curriculum—four in skills acquisition and seven in the content areas of study. The requirements are all listed here, with instructions and lists of courses that will fulfill each requirement. For a complete explanation of graduation requirements in the College of Arts and Sciences, see the University of Colorado Catalog.

Selected majors are exempt from portions of the core curriculum (see sections 6, 8, 9 and 10 of the content areas of study). Content area exemptions may be used cumulatively if you are graduating with more than one eligible major.

Although a single course may appear in several areas, you may use it to meet only one core requirement.

Skills Acquisition

1. Foreign Language

While in high school, all students are required to demonstrate third-level proficiency in a single modern or classical foreign language. If you have not met this requirement at the time you enter the college, you are required to meet the deficiency by passing an appropriate third-semester college course or by passing a CU-Boulder-approved equivalency examination. Courses offered at CU that satisfy this requirement include the following:

- ♦ CHIN 2110-5 Intermediate Chinese 1
- ♦ CLAS 2114-4 Intermediate Latin 1
- ♦ CLAS 3113-3 Intermediate Classical Greek 1
- ♦ FREN 2110-3 Second-Year French Grammar Review and Reading 1
- ♦ GRMN 2010-4 Intermediate German 1
- ♦ ITAL 2110-3 Intermediate Italian Reading, Grammar, and Composition 1
- ♦ JPNS 2110-5 Intermediate Japanese 1
- ♦ NORW 2110-4 Second-Year Norwegian Reading and Conversation 1
- ♦ PORT 2110-3 Second-Year Portuguese 1
- PORT 2150-5 Intensive Second-Year Portuguese
- ♦ RUSS 2010-4 Second-Year Russian 1
- ♦ SLHS 2325-4 American Sign Language 3
- ♦ SPAN 2110-3 Second-Year Spanish 1
- ♦ SPAN 2150-5 Intensive Second-Year Spanish
- ♦ SWED 2110-4 Second-Year Swedish Reading and Conversation 1

2. Quantitative Reasoning and Mathematical Skills

You are required to demonstrate minimum competence in Quantitative Reasoning and Mathematical Skills (QRMS). You can fulfill the requirement by passing one of the courses or sequences of courses listed below or by passing the CU-Boulder QRMS proficiency exam.

- ♦ a) ECEN 1200-3 Telecommunications 1
- ♦ b) ECON 1078-3 Mathematical Tools for Economists 1
- c) GEOL/PHYS 1600-4 Order, Chaos, and Complexity
- d) HONR 2810-3 Practical Statistics for the Social and Natural Sciences
- ♦ e) MATH 1012-3 Quantitative Reasoning and Mathematical Skills
- ♦ QRMS 1010-3 }
♦ f) MATH 1110-3 } The Spirit and Uses of Mathematics 1 and
MATH 1120-3 } The Spirit and Uses of Mathematics 2
- ♦ g) MATH 1150-4 Precalculus Mathematics
- ♦ h) MATH/QRMS 2380-3 Mathematics for the Environment
- ♦ i) PHYS 1010-3 Physical Science for Non-Scientists 1
- ♦ j) PHYS 1020-4 Physical Science for Non-Scientists 2
- ♦ k) PSCI 2074-3 Quantitative Research Methods

- l) Any three 1-credit math modules: MATH 1000, 1010, 1020, 1030, 1040, 1050, 1060, 1070, 1080, 1090, or 1100. It is recommended that students register for clusters of three modules, for example, MATH 1000-1020, 1020-1040, 1050-1070, or 1080-1100.
- m) Any 3 credits of mathematics courses numbered MATH 1300 and above or applied mathematics courses numbered APPM 1350 and above.

3. Written Communication

Students may meet the lower-division component of this requirement by first passing one of the approved lower-division courses or by receiving a score of 3, 4, or 5 on the English Language and Composition Advanced Placement exam.

Students may then complete the upper-division component of this requirement by passing one of the approved upper-division courses or by passing the written communication proficiency exam.

Lower-Division Courses

- ♦ ARSC 1080(3-4) College Writing and Research
- ARSC 1100(3-4) Advanced Expository Writing
- ♦ ARSC 1150-3 Writing in Arts and Sciences
- ♦ ENGL 1001-3 Freshman Writing Seminar
- EPOB 1950-3 Introduction to Scientific Writing
- HONR 2020-3 Honors Writing Workshop
- JOUR 2001-3 Mass Media Writing
- ♦ KAPH 1950-3 Intro to Scientific Writing in Kinesiology (formerly KINE 1950)
- SEWL 2021-3 Conversations in American Writing
- ♦ UWRP 1150-3 Intro. Composition: Expository Writing
- UWRP 1250-3 Intro. Composition: Argumentative Writing

Upper-Division Courses

- ♦ ARSC 3100-3 Advanced Writing and Research: Multicultural Perspectives and Academic Discourse
- ♦ ENVS 3020-3 Advanced Writing in Environmental Studies
- ♦ EPOB 3940-3 Arguments in Scientific Writing
- ♦ FINE 3007-3 Writing in the Visual Arts
- HONR 3220-3 Advanced Honors Writing Workshop
- ♦ KAPH 3700-3 Scientific Writing in Kinesiology (formerly KINE 3700)
- NRLN/
- ♦ UWRP 3020-3 Topics in Writing
- ♦ PHIL 3480-3 Critical Thinking and Writing in Philosophy
- PHYS 3050-3 Writing in Physics: Problem-Solving and Rhetoric
- RLST 3020-3 Advanced Writing in Religious Studies
- ♦ UWRP 3030-3 Writing on Science and Society
- ♦ UWRP 3040-3 Writing on Business and Society
- ♦ WMST 3800-3 Advanced Writing in Feminist Studies

4. Critical Thinking

You must pass 3 hours of specified course work at the upper-division level that requires you to practice sustained critical thinking and demonstrate such thinking in both written form and oral discussion. Some of the listed courses are intended for specific majors. Others are open to all students with a general background in the field. Note the prerequisites before registering.

- AAST 3670-3 Japanese American Internment
- AMST 3950-3 Methods in American Studies
- ♦ ANTH 4180-3 Anthropological Perspectives: Contemporary Issues
- ANTH 4520-3 Symbolic Anthropology
- ANTH 4590-3 Urban Anthropology
- ANTH 4740-3 Peoples and Cultures of Brazil
- ASTR 4800-3 Space Science: Practice and Policy
- ASTR 4810-3 Science and Pseudoscience in Astronomy
- ATOC 4800-3 Policy Implications of Climate Controversies
- BLST 4670-3 The Sixties: Critical Black Views
- CAMW/
- ♦ NRLN 4001-3 Seminar on the American West
- CHEM 4181-4 Instrumental Analysis
- ♦ CHEM 4761-4 Biochemistry Laboratory
- CLAS 4040-3 Seminar in Classical Antiquity
- ♦ COMM 3100-3 Current Issues in Communication and Society
- ♦ ECON 4309-3 Economics Honors Seminar 1
- ♦ ECON 4999-3 Economics in Action: A Capstone Course
- ♦ ENGL 4038-3 Critical Thinking in English Studies

♦ Indicates an arts and sciences core course scheduled this semester

◆ ENVS 4800-3	Critical Thinking in Environmental Studies	◆ IAFS 4500-3	The Post-Cold War World
EPOB 4180-3	Ecological Perspectives on Global Change	◆ IAFS 4800-3	Honors in International Affairs
EPOB 4240-3	Advances in Animal Behavior	◆ INVS/	
EPOB 4270-3	Population Genetics and Evolution	◆ PSCI 4732-3	Critical Thinking in Development
EPOB 4380-3	Respiratory Adaptations to the Environment	KAPH 4560-3	Quantitative Analysis in Kinesiology (formerly KINE 4560)
EPOB 4570-3	Advanced Plant Physiology	◆ KAPH 4660-3	Topics in Exercise Physiology (formerly KINE 4660)
◆ EPOB 4800-3	Critical Thinking in Biology	◆ KAPH 4760-3	Critical Thinking in Motor Behavior (formerly KINE 4760)
◆ FILM/		◆ LING 4100-3	Perspectives on Language
◆ HUMN 4004-3	Film Theory	◆ MATH 3000-3	Introduction to Abstract Mathematics
FINE 3009-3	Critical Thinking in Art History	◆ MATH 3200-3	Introduction to Topology
FINE 3089-3	Early Christian and Early Medieval Art	MCDB 3330-3	Evolution, Creationism, and the Origins of Life
◆ FINE 3109-3	Art in Contemporary Society	◆ MCDB 4140-3	Plant Molecular Biology and Biotechnology
FINE 3209-3	Art, Culture, and Gender Diversity, 1400-1600: Renaissance Art Out of the Canon	MCDB 4410-3	Human Molecular Genetics
FINE 3227-3	Critical Thinking: Women's Art-Issues and Controversies	◆ MCDB 4426-3	Cell Signaling and Developmental Regulation
FINE 3409-3	Modern Art, 1780-1970	MCDB 4444-3	The Cellular Basis of Disease
FINE 4087-3	Selected Topics in Contemporary Art	MCDB 4471-3	Mechanisms of Gene Regulation in Eukaryotes
FINE 4729-3	Readings/Issues in Photography	MCDB 4480-3	Great Literature in the Nucleic Acids
FINE 4739-3	Intellectual Roots of Italian Renaissance Art	MCDB 4680-3	Mechanisms of Aging
FINE 4779-3	Multicultural Perspectives on New Mexican Santos	◆ MCDB 4750-3	Animal Virology
◆ FREN 3100-3	Introduction to Critical Reading and Writing in French Literature	MCDB 4790-3	Experimental Embryology
◆ FREN 3200-3	Introduction to Literary Theory and Advanced Critical Analysis	PACS 4500-3	Senior Seminar in Peace and Conflict Studies
GEOG 3002-3	Introduction to Research in Human Geography	PHIL/	
◆ GEOG 4173-3	Research Seminar	WMST 3110-3	Feminist Practical Ethics
GEOG 4430-3	Seminar: Conservation Trends	◆ PHIL 3180-3	Critical Thinking: Contemporary Topics
◆ GEOG 4622-3	City Life	◆ PHIL 3480-3	Critical Thinking and Writing in Philosophy
◆ GEOG 4742-3	Environment and Peoples	PHIL/	
◆ GEOG 4812-3	Environment and Development in South America	PHYS 4450-3	History and Philosophy of Physics
GEOG 4822-3	Environment and Development in China	PHIL 4830-3	Senior Seminar in Philosophy
GEOG 4892-3	Geography of Western Europe	PHYS 3340-3	Introduction to Research in Optical Physics
GEOL 3620-3	Controversies in Planetary Geologies	PHYS 4420-3	Nuclear Particle Physics
◆ GEOL 4080-3	Societal Problems and Earth Sciences	PHYS 4430-3	Introduction to Research in Modern Physics
◆ GEOL 4500-3	Critical Thinking in Earth Sciences	PSCI 4701-3	Symbolic Politics
GRMN 4550-3	The Role of Academics in German Culture	PSCI 4703-3	Alternative World Futures
HIST 3000-3	Seminar in History (non-majors)	◆ PSCI 4704-3	Politics and Language
HIST 3010-3	Communist Societies in Historical Perspective	PSCI 4711-3	Selected Policy Problems
HIST 3011-3	Seminar in Ancient History	PSCI 4714-3	Liberalism and Its Critics
HIST 3012-3	Seminar in Modern European History	◆ PSCI 4718-3	Honors in Political Science
HIST 3016-3	Seminar in the History of Gender and Science	PSCI 4721-3	Rethinking American Politics
HIST 3018-3	Seminar in Latin American History	PSCI 4731-3	Progress and Problems in American Democracy
HIST 3019-3	Seminar in Asian and African History	PSCI 4734-3	Politics and Literature
◆ HIST 3110-3	Honors Seminar	PSCI 4741-3	American Goals: Spending and Revenues
HIST 3112-3	Seminar in Renaissance and Reformation	◆ PSCI 4751-3	The Politics of Ideas
HIST 3113-3	Seminar in Medieval and Early Modern English History	PSCI 4752-3	Seminar in Central and East European Studies
HIST 3115-3	Seminar in Early American History	◆ PSCI 4761-3	Rethinking Political Values
HIST 3116-3	Seminar in American Diplomatic History	PSCI 4771-3	Civil Rights and Liberties in America
◆ HIST 3133-3	Seminar in Britain Since 1688	◆ PSCI 4783-3	Global Issues
HIST 3212-3	Seminar in Early Modern Europe	PSCI 4792-3	Issues in Latin American Politics
HIST 3317-3	Seminar in the American West	◆ PSYC 3105-3	Experimental Methods in Psychology
HIST 3328-3	Seminar in Middle Eastern History	◆ PSYC 4001-3	Honors Seminar 2
◆ HIST 3414-3	Seminar in European Intellectual Thought	◆ PSYC 4521-3	Critical Thinking in Psychology
◆ HIST 3415-3	Seminar in Recent American History	RLST 3500-3	Religion and Play
◆ HIST 3416-3	Seminar in American Society and Thought	RLST 3700-3	Religion and Psychology
◆ HIST 3425-3	The Great Depression: 1929-1945	RLST 4800-3	Critical Studies in Religion
HIST 3436-3	Seminar in American Economic History	◆ SLHS 4000-3	Multicultural Aspects of Communication Differences and Disorders
◆ HIST 3511-3	Seminar in Medieval History	◆ SOCY 4461-3	Critical Thinking in Sociology
HIST 3516-3	American Culture and Reform, 1880-1920	◆ SPAN 3100-3	Literary Analysis in Spanish
HIST 3616-3	Seminar in Women's History	◆ THTR 4021-3	Development of Theatre 4: American Theatre and Drama
◆ HIST 3628-3	Seminar in Recent Chinese History	THTR 4081-3	Senior Seminar
◆ HIST/		WMST 3090-3	Critical Thinking in Feminist Theory
◆ WMST 3656-3	History of Women in Progressive Social Movements		Content Areas of Study
HIST 3713-3	Seminar in Russian History		5. Historical Context (3 hours)
HIST 3718-3	Seminar in Japanese History		You may choose to meet this 3-hour requirement by passing any course listed below.
HONR 3270-3	Journey Motif in Women's Literature	ANTH 1180-3	Maritime People: Fishers and Seafarers
HONR 4055-3	Discourse Analysis and Cultural Criticism	ANTH 1190-3	Origins of Ancient Civilizations
HONR 4250-3	State and Individual: Civil Disobedience	CEES 1000-3	Introduction to Central and East European Studies
HUMN 4155-3	Philosophy, Art, and the Sublime	HIST 1002-3	
◆ HUMN 4555-3	The Arts of Interpretation		

◆ Indicates an arts and sciences core course scheduled this semester

◆ CLAS/ HIST	1051-3	The World of Ancient Greeks	ANTH	1160-3	The Ancient Egyptian Civilization
◆ CLAS/ HIST	1061-3	The Rise and Fall of Ancient Rome	◆ ANTH	1170-3	Exploring Culture Through Film
CLAS	1140-3	Roman Civilization	◆ ASTR	2000-3	Ancient Astronomies
◆ CLAS/ FINE	1509-3	Trash and Treasure, Temples and Tombs: Art & Archaeology of the Ancient World	◆ BLST	2000-3	Introduction to Afro-American Studies
CLAS	2009-3	Modern Issues, Ancient Times	BLST	2200-3	Contemporary Black Protest Movements
CLAS	2019-3	Pompeii and the cities of Vesuvius	◆ BLST	2210-3	Black Social and Political Thought
ECON	4514-3	Economic History of Europe	◆ BLST/ HIST	2437-3	African American History
◆ ENGL/ HIST	3164-3	History and Literature of Georgian England	SOCY	3023-3	African American Family in U.S. Society
◆ ENGL/ HIST	4113-3	History and Culture of Medieval England	BLST/ PSCI	3101-3	Black Politics
◆ HIST	1010-3	Western Civilization 1: Antiquity to the 16th Century	◆ CHST	1015-3	Introduction to Chicano Studies
◆ HIST	1020-3	Western Civilization 2: 16th Century to the Present	CHST	1031-3	Chicano Fine Arts and Humanities
◆ HIST	1038-3	Introduction to Latin American History	CHST/ HIST	2537-3	Chicano History
HIST	1040-3	Honors: Western Civilization 2	◆ CHST/ WMST	3135-3	Chicana Feminisms and Knowledges
◆ HIST	1113-3	History of England to 1660	◆ CHST	3153-3	Folklore and Mythology of the Hispanic Southwest
HIST	1123-3	History of England 1660 to Present	CHST	4133-3	Latinos and the U.S. Political System
HIST	1180-3	History of Christianity: From the Reformation	PSCI	4131-3	
◆ HIST	1208-3	Sub-Saharan Africa to 1800	CLAS/ WMST	2100-3	Women in Ancient Greece
◆ HIST	1308-3	Introduction to Middle Eastern History	CLAS/ WMST	2110-3	Women in Ancient Rome
◆ HIST	1608-3	Introduction to Chinese History	EALC	1011-4	Introduction to Traditional East Asian Civilizations (formerly EALL 1011)
HIST	1708-3	Introduction to Japanese History	◆ EALC	1021-4	East Asian Civilizations: Modern Period (formerly EALL 1021)
◆ HIST	2100-3	Revolution in History	◆ ECON	4626-3	Economics of Inequality and Discrimination
◆ HIST	2113-3	Early Modern England (1450-1700)	◆ EMUS	2772-3	World Musics
◆ HIST	2222-3	War and Society in the Modern World	◆ ENGL/ WMST	1260-3	Introduction to Women's Literature
◆ HIST	2543-3	Medieval Nations	◆ ENGL/ ETHN	1800-3	American Ethnic Literatures
HONR	2251-3	Introduction to the Bible	◆ ENGL	3677-3	Jewish-American Fiction and Old World Backgrounds
◆ HUMN	1010-6	Intro to Humanities 1'	ETHN	3675-3	Fight the Power: People of Color and Social Movement Struggles
HUMN	1020-6	Intro to Humanities 2	◆ FARR/ LDSP	2400-3	Understanding Privilege and Oppression in Contemporary Society
◆ PHIL	1010-3	Intro to Western Philosophy: Ancient	◆ FILM	3013-3	Women and Film
◆ PHIL	1020-3	Intro to Western Philosophy: Modern	FINE	3209-3	Art, Culture, and Gender Diversity 1400-1600: Renaissance Art Out of the Canon
◆ PHIL	3000-3	History of Ancient Philosophy	◆ FREN	1700-3	Francophone Literature in Translation
◆ PHIL	3010-3	History of Modern Philosophy	FREN/ HUMN	4500-3	Reading the Orient: French Literature and Exoticism
PHIL	3410-3	History of Science: Ancients to Newton	GEOG/ ◆ WMST	3672-3	Gender and Global Economy
PHIL	3430-3	History of Science: Newton to Einstein	◆ GEOG	3822-3	Geography of China
◆ RLST	3000-3	The Christian Tradition	◆ GRMN	3501-3	Jewish-German Writers: Enlightenment to Present Day
RLST	3100-3	Judaism	◆ HIST	2616-3	Women's History
◆ RUSS	2211-3	Introduction to Russian Culture	HIST	2626-3	Gender and Culture
◆ SCAN	2202-3	The Vikings	◆ HONR	1810-3	Honors Diversity Seminar
6. Cultural and Gender Diversity (3 hours)			HONR/ WMST	3004-3	Women in Education
You are required to pass 3 hours of course work from any course listed below. Students who graduate with a major in Ethnic Studies are exempt from completing the Cultural and Gender Diversity requirement.			HONR	4025-3	Heroines and Heroic Tradition
AAST	1015-3	Introduction to Asian American Studies	HUMN	3065-3	Feminist Theory/Women's Art
◆ AAST	2210-3	The Japanese American Experience	HUMN	3145-3	African America in the Arts
AAST	3671	Immigrant Women in the Global Economy	HUMN	4064-3	"Primitivism" in Art and Literature
CHST/ ETHN/ WMST	3670-3		ITAL	4150-3	"The Decameron" and the Age of Realism
◆ AIST	1125-3	Exploring a Non-Western Culture: Hopi and Navajo	ITAL	4730-3	Italian Feminisms: Culture, Theory, and Narratives of Difference
◆ ANTH	1120-3	Introduction to American Indian Studies: Precontact Native America	◆ LAMS	1000-3	Introduction to Latin American Studies
AIST	2015-3	Topical Issues in Native North America	◆ LGBT	2000-3	Introduction to Lesbian, Gay, Bisexual and Transgender Studies
◆ AIST/ RLST	2700-3	American Indian Religious Traditions	◆ WMST	2030-3	Language and Gender
◆ AIST/ WMST	3210-3	American Indian Women	LING	2400-3	American Indian Languages in Social-Cultural Context
AIST	4565-3	North American Indian Acculturation	LING	3220-3	
ANTh	4560-3		◆ PHIL/ WMST	2290-3	Philosophy and Women
ANTh	1100-3	Exploring a Non-Western Culture: The Tamils			
◆ ANTh	1110-3	Exploring a Non-Western Culture: Japan			
ANTh	1130-3	Exploring a Non-Western Culture: Amazonian Tribal Peoples			
◆ ANTh	1140-3	Exploring a Non-Western Culture: The Maya			
ANTh/ BLST	1150-3	Exploring a Non-Western Culture: Regional Cultures of Africa			

- ◆ PSCI/
- ◆ WMST 4271-3 Sex Discrimination: Constitutional Issues
- PSCI/
- WMST 4291-3 Sex Discrimination: Federal and State Law
- ◆ PSYC/
- ◆ WMST 2700-3 Psychology of Contemporary American Women
- RLST/
- WMST 2800-3 Women and Religion
- RLST 3510-3 Australian Religions
- RUSS/
- WMST 4471-3 Women in 20th Century Russian Culture
- ◆ SOCY/
- ◆ WMST 1006-3 The Social Construction of Sexuality
- ◆ SOCY/
- ◆ WMST 1016-3 Sex, Gender, and Society 1
- SOCY 2026-3 Man and Masculinity
- SOCY/
- ◆ WMST 3012-3 Women, Development and Fertility
- ◆ WMST 2000-3 Introduction to Feminist Studies
- ◆ WMST 2020-3 Social Construction of Femininities and Masculinities
- ◆ WMST 2050-3 Women and Society

7. United States Context (3 hours)

This 3-hour requirement may be fulfilled by passing any course listed below.

- ◆ AAST/
- ◆ HIST 1717-3 Asian American History
- AAST 3013-3 Asian Pacific American Communities
- AAST/
- AMST/
- WMST 3900-3 Asian American Women
- AIST 2015-3 Topical Issues in Native North America
- ◆ AMST 2000-3 Themes in American Culture 1
- AMST 2010-3 Themes in American Culture 2
- ◆ AMST/
- ◆ FINE 3509-3 American Art
- ◆ AMST 4500-3 American Autobiography
- ◆ ANTH 3170-3 America: An Anthropological Perspective
- ◆ BAKR 1500-3 Colorado: History, Ecology & Environment
- BLST 2015-3 History of the Black Experience 1
- BLST 2016-3 History of the Black Experience 2
- ◆ BLST/
- ◆ HIST 2437-3 African American History
- ◆ BLST/
- ◆ SOCY 3023-3 African American Family in U.S. Society
- ◆ CAMW 2001-3 The American West
- CHST/
- HIST 2537-3 Chicano History
- ECON 1524-3 Economic History of the U.S.
- ◆ ECON 4524-3 Economic History of the U.S.
- ECON 4697-3 Industrial Organization and Regulation
- ◆ EMUS 2752-3 History of the United States: Folk/Popular Music
- ◆ ETHN/
- ◆ SOCY 1015-3 U.S. Race and Ethnic Relations
- ◆ HIST 1015-3 History of the United States to 1865
- ◆ HIST 1025-3 History of the United States since 1865
- ◆ HIST 1035-3 Honors: History of the United States to 1865
- HIST 1045-3 Honors: History of the United States since 1865
- HIST 2015-3 The History of Early America
- ◆ HIST 2117-3 History of Colorado
- HIST 2126-3 Modern U.S. Politics and Diplomacy
- HIST 2166-3 The Vietnam Wars
- ◆ HIST 2215-3 The Era of the American Revolution
- ◆ HIST 2227-3 History of the American Southwest
- ◆ HIST 2316-3 History of American Popular Culture
- ◆ HIST 2326-3 Issues in American Thought and Culture
- HIST 2746-3 Christianity in American History
- HIST 2837-3 Topics in American Working Class History
- HIST 2866-3 American History and Film
- HIST 4315-3 Civil War and Reconstruction
- ◆ HIST 4326-3 Health and Disease in the United States
- HIST 4516-3 U.S. Society in the 19th Century
- ◆ HIST 4526-3 U.S. Society in the 20th Century
- HUMN 3145-3 African-America in the Arts
- ◆ LING 1000-3 Language in U.S. Society

- ◆ PHIL 1200-3 Philosophy and Society
- PHIL 2220-3 The Nature of Law
- ◆ PSCI 1101-3 American Political System
- ◆ PSCI 3011-3 The American Presidency
- ◆ PSCI 3054-3 American Political Thought
- ◆ PSCI 3061-3 State Government and Politics
- ◆ PSCI 3071-3 Urban Politics
- ◆ PSCI 3163-3 American Foreign Policy
- ◆ PSCI 3171-3 Government and Capitalism in the U.S.
- PSCI 4021-3 Legislatures and Legislation
- RLST 2450-3 Self, Society, and Spirituality Since the Sixties
- ◆ RLST 2500-3 Religion in the United States
- RLST 3050-3 Religion and Literature in America
- ◆ SOCY 1012-3 Population Issues in the United States
- ◆ SOCY/
- ◆ WMST 3016-3 Marriage and the Family in U.S. Society
- ◆ SOCY 3151-3 Self in Modern Society
- ◆ WMST 2400-3 History of Women and Social Activism
- WMST 2500-3 History of the U.S. Feminist Movement

B. Literature and the Arts (6 hours)

You are required to pass 6 hours of course work in literature and the arts, of which at least 3 hours must be upper division, unless you elect to complete either HUMN 1010 or HUMN 1020.

If you graduate with a major dealing in depth with literature and arts (Chinese, Classics, Dance, English, Film Studies, Fine Arts, French, Germanic Studies, Humanities, Italian, Japanese, Portuguese, Russian, Spanish, or Theatre), you are exempt from this requirement.

Lower-Division Courses

- ◆ CHIN 1051-3 Masterpieces of Chinese Literature in Translation
- CHIN 2441-3 Film and the Dynamics of Chinese Culture
- ◆ CLAS 1100-3 Greek Mythology
- CLAS 1110-3 Masterpieces of Greek Literature in Translation
- ◆ CLAS 1120-3 Masterpieces of Roman Literature in Translation
- ◆ CLAS/
- ◆ FINE 1509-3 Trash and Treasure, Temples and Tombs: Art & Archaeology of the Ancient World
- ◆ DNCE 1029-3 Dance as a Universal Language
- ◆ EMUS 1832-3 Appreciation of Music
- EMUS 2762-3 Music and Drama
- ◆ EMUS 2862-3 American Film Musical, 1926-1954
- ◆ ENGL 1500-3 Masterpieces of British Literature
- ◆ ENGL 1600-3 Masterpieces of American Literature
- ◆ FINE 1300-3 History of World Art 1
- FINE 1400-3 History of World Art 2
- FINE 1709-3 Experiencing Art—Image, Artist, and Idea
- ◆ FINE 2409-3 Introduction to Asian Arts
- FREN 1200-3 Medieval Epic and Romance
- FREN 1800-3 Contemporary French Literature in Translation
- GRMN 1602-3 Metropolis and Modernity
- GRMN 2501-3 Twentieth Century German Short Story
- HONR 2860-3 The Figure of Socrates
- ◆ HUMN 1010-6 Introduction to Humanities 1
- HUMN 1020-6 Introduction to Humanities 2
- ◆ JPNS 1051-3 Masterpieces of Japanese Literature in Translation
- ◆ RLST 2200-3 Religion and Dance
- RUSS 2231-3 Fairy Tales of Russia
- SPAN 1000-3 Cultural Difference through Hispanic Literature
- ◆ THTR 1009-3 Introduction to Theatre
- ◆ THTR 1011-3 Development of Theatre 1: Classical Theatre and Drama

Upper-Division Courses

- CHIN 3351-3 Reality and Dream in Traditional Chinese Fiction
- CLAS/
- FINE 3039-3 Greek Art and Archaeology
- CLAS/
- FINE 3049-3 Roman Art and Architecture
- CLAS 4110-3 Greek and Roman Epic
- CLAS 4120-3 Greek and Roman Tragedy
- ◆ CLAS 4130-3 Greek and Roman Comedy

	DNCE 3029-3	Looking at Dance
◆	DNCE 4017-3	History and Philosophy of Dance
◆	EMUS 3822-3	Music Literature 1
	EMUS 3832-3	Music Literature 2
◆	ENGL 3000-3	Shakespeare for Non-Majors
◆	ENGL 3060-3	Modern and Contemporary Literature
	FINE 4329-3	Modern Art 1
	FINE 4619-3	Quattrocento Art of Florence and Central Italy
	FINE 4659-3	The Roman Baroque
◆	FINE 4759-3	17th Century Art and the Concept of the Baroque
◆	FREN 3110-3	Main Currents of French Literature 1
◆	FREN 3120-3	Main Currents of French Literature 2
◆	FREN 3200-3	Introduction to Literary Theory and Advanced Critical Analysis
◆	FREN 4300-3	Theatre and Modernity in 17th Century France
	FREN/ HUMN 4500-3	Reading the Orient: French Literature and Exoticism
◆	GRMN 3502-3	Literature in the Age of Goethe
◆	GRMN/ HUMN 4504-3	Goethe's Faust
	HUMN 3065-3	Feminist Theory/Women's Art
	HUMN 3440-3	Literature and Medicine
	HUMN 4064-3	"Primitivism" in Art and Literature
	HUMN/ RUSS 4821-3	20th Century Russian Literature and Art
◆	ITAL 4140-3	Age of Dante: Readings from the Divine Comedy
	ITAL 4150-3	"The Decameron" and the Age of Realism
	ITAL 4730-3	Italian Feminisms: Culture, Theory, and Narratives of Difference
◆	RUSS 4811-3	19th Century Russian Literature in Translation
	RUSS 4831-3	Contemporary Russian Literature
	SCAN 3202-3	Old Norse Mythology
	SCAN 3203-3	Masterpieces of Modern Scandinavian Literature
	SCAN 3204-3	Medieval Icelandic Sagas
◆	SCAN 3205-3	Scandinavian Folk Narrative
	SPAN 3700-3	Selected Readings: Spanish Literature in Translation
	SPAN 3800-3	Selected Readings: Modern Latin American Literature in Translation
	THTR 3011-3	Development of American Musical Theatre

9. Natural Science (13 hours minimum)

The natural science requirement, which consists of passing 13 hours of approved natural science course work, includes one two-semester sequence of courses and at least 1 credit hour of an associated laboratory or field experience.

No more than two lower-division courses may be taken from any single department (1-credit-hour laboratory/field experience courses are excepted).

Students who graduate with a major in the natural sciences (Biochemistry, Chemistry, EPOB, Geology, Kinesiology, MCDB, Physics, or students who graduate with a minor in EPOB) are exempt from completing the natural science requirement.

Two-Semester Sequences

(Note: Although not recommended, the first semester of a sequence may be taken as a single course. Also, some sequences have included or optional laboratories.)

◆	ANTH 2010-3	Introduction to Physical Anthropology 1 & 2 (optional labs ANTH 2030, 2040)
	ANTH 2020-3	Honors: Human Origins 1
	ANTH 2050-4	& 2 (optional labs ANTH 2030, 2040)
◆	ASTR 1010-4	Introductory Astronomy 1
◆	1020-3	& 2 (lab included) (previously APAS 1010 and 1020)
◆	ASTR 1030-4	Accelerated Introductory Astronomy 1 & 2 (lab included in ASTR 1030) (previously APAS 1030 and 1040)
	1040-4	
◆	ASTR 1110-3	General Astronomy: The Solar System and Introductory Astronomy 2
◆	1020-3	
◆	ATOC 1050-3	Weather and Atmosphere (APAS 1150 may be used in place of ATOC 1050) and

◆	ATOC 1060-3	Our Changing Environment: El Nino, Ozone, and Climate
◆	CHEM 1011-3	Environmental Chemistry 1 & 2 (lab included)
	1031-4	
	CHEM 1051-4	Introduction to Chemistry and Introduction to Organic and Biochemistry (lab included)
	1071-4	
◆	CHEM 1111-5	General Chemistry 1 & 2 (lab included)
◆	1131-5	
◆	CHEM 1111-5	General Chemistry 1 and Introduction to Organic Biochemistry (lab included)
	1071-4	
◆	CHEM 1151-6	Honors General Chemistry 1 & 2 (lab included)
	1171-6	
◆	EPOB 1030-3	Biology: A Human Approach 1 & 2 (optional lab EPOB 1050)
	1040-3	
◆	EPOB 1210-3	General Biology 1 & 2 (optional labs EPOB 1230, 1240)
	1220-3	
◆	EPOB 2050-4	Environmental Biology and Cellular and Integrative Physiology (lab included)
	2060-4	
◆	EPOB 2070-4	Genetics: Molecules to Population and Evolutionary Biology
	2080-4	
◆	EPOB 2650-5	Honors Environmental Biology and Honors Cellular and Integrative Physiology (lab included)
	2660-5	
◆	EPOB 2670-5	Honors Genetics: Molecules to Population and Honors Evolutionary Biology
	2680-5	
◆	GEOG 1001-4	Environmental Systems 1 & 2: Climate and Vegetation, Landforms and Water (lab included)
	1011-4	
◆	GEOL 1010-3	Introduction to Geology 1 & 2 (optional lab GEOL 1080)
	1020-3	
◆	GEOL 1060-3	Global Change 1 & 2—An Earth Science Perspective (optional lab GEOL 1110)
	1070-3	
◆	MCDB 1150-3	Introduction to Cell and Molecular Biology and Principles of Genetics (optional labs MCDB 1151, 2151)
◆	2150-3	
◆	PHYS 1010-3	Physical Science for Non-Scientists 1 & 2 (lab included)
	1020-4	
◆	PHYS 1110-4	General Physics 1 & 2 (optional lab PHYS 1140)
◆	1120-4	
◆	PHYS 1170-4	Honors General
	PHYS 1180-4	Physics 1 & 2 (lab included)
◆	PHYS 2010-5	General Physics 1 & 2 (lab included)
◆	2020-5	
◆	PSYC 2012-3	Biological Psychology 1 & 2
	2022-3	

Non-Sequence Courses

◆	ANTH 3000-3	Primate Behavior
	ANTH 3010-3	The Human Animal
◆	ARSC/	
◆	GEOL 2110-4	Physical Science of The Earth System (lab included)
	ARSC 2115-4	Life Science of the Earth Systems (lab included)
◆	ASTR 1110-3	General Astronomy: The Solar System
◆	ASTR 1120-3	General Astronomy: Stars and Galaxies
◆	ASTR 2000-3	Ancient Astronomies of the World
	ASTR 2010-3	Modern Cosmology: Origin and Structure of the Universe
◆	ASTR 2020-3	Introduction to Space Astronomy
◆	ASTR 2030-3	Black Holes
	ASTR/ ASEN 3060-3	Introduction to Space Experimentation
◆	ASTR 3210-3	Intermediate Astronomy: Solar System
	ASTR 3220-3	Intermediate Astronomy: Stars and Galaxies
	ATOC 3180-3	Aviation Meteorology
	ATOC 3300-3	Analysis of Climate and Weather Observations
	GEOG 3301-3	
◆	ATOC 3500-3	Air Chemistry and Pollution
◆	ATOC/	Principles of Climate
◆	ENVS/ 3600-3	

♦ GEOG/ 3601-3			♦ ECON 3403-3	International Economics and Policy
CHEM 1021-4	Introductory Chemistry		♦ ECON 3535-3	Natural Resource Economics
♦ CHEN 1000-3	Creative Technology		♦ ECON 3545-3	Environmental Economics
♦ CLAS 2020-3	Science in the Ancient World		♦ EDUC 3013-4	School and Society
ENVS/			♦ FARR/	Understanding Privilege and Oppression in
GEOL 3520-3	Environmental Issues in Geosciences		♦ LDSP 2400-3	Contemporary Society
EPOB 3150-3	Introduction to Tropical Conservation Biology		GEOG 3742-3	Place, Power, and Contemporary Culture
EPOB 3180-3	Global Ecology		♦ GRMN 1601-3	Introduction to Modern German Culture and Civilization
♦ EPOB 3190-3	Tropical Marine Ecology		HIST 2126-3	Modern U.S. Politics and Diplomacy
♦ GEOG 3511-4	Introduction to Hydrology		HIST 2166-3	The Vietnam Wars
♦ GEOG/			HONR 1820-3	Critical Issues in Contemporary Societies
♦ GEOL 4241-4	Principles of Geomorphology (lab included)		HONR 2880-4-5	Social Ethics in Context: A Service Learning Approach
GEOL/			♦ HUMN 4835-3	Literature and Social Violence
PHYS 1600-3	Order, Chaos, and Complexity		♦ IAFS 1000-4	Global Issues and International Affairs
GEOL 2100-3	Environmental Geology		♦ INVS/	
GEOL 3040-3	Global Change: The Geological Record		♦ PSCI 4732-3	Critical Thinking in Development
GEOL 3070-3	Introduction to Oceanography		♦ LING 1000-3	Language in U.S. Society
♦ GEOL 3500-3	Mineral Resources, World Affairs and the Environment		♦ PHIL 2230-3	Law and Morality
GEOL 3720-3	Evolution of Life: The Geological Record		PRLC 1820-3	Community Issues in Leadership
♦ GEOL 4950-3	Natural Catastrophes and Geologic Hazards		♦ PSCI 1101-3	American Political System
HIST 4314-3	History of Science from the Ancients to Newton		♦ PSCI 2012-3	Introduction to Comparative Politics
♦ KAPH 3420-3	Nutrition, Health and Performance (formerly KINE 3420)		♦ PSCI 2223-3	Introduction to International Relations
MCDB 1030-3	Plagues, People and Microorganisms		♦ PSCI 3032-3	Latin American Political Systems
♦ MCDB 1041-3	Fundamentals of Human Genetics		♦ PSCI 3082-3	Political Systems of Sub-Saharan Africa
MCDB 3150-3	Biology of the Cancer Cell		PSCI 3143-3	International Relations
MCDB 3330-3	Evolution, Creationism, and Origins of Life		♦ PSCI 4002-3	Western European Politics
♦ PHIL 1400-3	Philosophy and the Sciences		PSCI 4012-3	Global Development
PHIL 3410-3	History of Science: Ancients to Newton		PSCI 4062-3	Emerging Democracies of Central and East Europe
PHIL 3430-3	History of Science: Newton to Einstein		PSCI 4223-3	Soviet and Russian Diplomacy
♦ PHYS 1230-3	Light and Color		PSCI 4272-3	Political Economy of Industrial States
PHYS 1240-3	Sound and Music		♦ PSYC 2606-3	Social Psychology
♦ PHYS 1700-3	Physics: Its History and Philosophy		RLST 2400-3	Religion and Contemporary Russian Society
♦ PHYS 2900-4	Science, Computer Images and the Internet		RUSS 2221-3	Introduction to 20th Century Russian Culture
♦ PHYS 3070-3	Energy and the Environment		♦ SCAN 2201-3	Introduction to Modern Scandinavian Culture and Society
♦ SLHS 2010-3	Science of Human Communication		♦ SLHS 1010-3	Disabilities in Contemporary American Society
1-Credit-Hour Laboratory/Field Courses			♦ SOCY 1001-3	Analyzing Society
(Note: Each course below has a prerequisite or corequisite.)			♦ SOCY 1005-3	Social Conflict and Social Values
♦ ANTH 2030-1	Laboratory in Physical Anthropology 1		♦ SOCY 4024-3	Juvenile Delinquency
ANTH 2040-1	Laboratory in Physical Anthropology 2		♦ WMST 2600-3	Gender, Race and Class in Contemporary U.S. Society
♦ ATOC 1070-1	Weather and the Atmosphere Laboratory		11. Ideals and Values (3 hours)	
CHEM 1021-4	Introductory Chemistry		You may complete this 3-hour requirement by passing any course listed below.	
♦ EPOB 1050-1	Biology: A Human Approach Laboratory		♦ AIST/	
♦ EPOB 1230-1	General Biology Laboratory 1		♦ RLST 2700-3	American Indian Religious Traditions
EPOB 1240-1	General Biology Laboratory 2		♦ BLST/	
♦ GEOL 1080-1	Introduction to Geology Laboratory 1		♦ RLST 3125-3	Black Religious Life in America
♦ GEOL 1110-1	Global Change Laboratory		CLAS/	
♦ MCDB 1151-1	Introduction to Molecular Biology Laboratory		PHIL 2610-3	Paganism to Christianity
♦ MCDB 2151-1	Principles of Genetics Laboratory		FARR 2660-3	The Ethics of Ambition
♦ PHYS 1140-1	Experimental Physics 1		HONR 2250-3	
10. Contemporary Societies (3 hours)			FARR 2820-3	The Future of Spaceship Earth
You may satisfy this 3-hour requirement by passing any course listed below.			FILM 2013-3	Film and the Quest for Truth
If you graduate with a major in Anthropology, Economics, International Affairs, Political Science, Psychology, or Sociology, you are exempt from the contemporary societies requirement.			GRMN 2502-3	Representing the Holocaust
AAS 1015-3	Introduction to Asian American Studies		GRMN/	
♦ AAS 3013-3	Asian Pacific American Communities		HUMN 3505-3	The Enlightenment: Tolerance and Emancipation
AIST 4565-3	North American Indian Acculturation		GRMN/	
ANTH 4560-3			HUMN 4502-3	Nietzsche: Literature and Values
BLST 2200-3	Contemporary Black Protest Movements		HONR 4155-3	Problems of Ancient and Modern Democracy
♦ BLST 2210-3	Black Social and Political Thought		HUMN 3440-3	Literature and Medicine
BLST/			HUMN 3590-3	Modern Literature and the Bible
PSCI 3101-3	Black Politics			A Case Study of Intertextuality
♦ BLST/			HUMN 4155-3	Philosophy, Art and the Sublime
♦ RLST 3125-3	Black Religious Life in America		♦ INVS 1000-4	Responding to Social Problems: An Introduction to Service Learning
♦ COMM 2210-3	Perspectives on Human Communication		♦ LDSP 1000-3	The Foundations of Twenty-First Century Leadership
♦ COMM 2400-3	Communication and Society		♦ PHIL 1000-3	Introduction to Philosophy
♦ ECON 1000-4	Introduction to Economics		♦ PHIL 1100-3	Ethics
ECON 1001-3	Introduction to Economics: Kittredge Honors		♦ PHIL 1200-3	Philosophy and Society
♦ ECON 2010-3-4	Principles of Microeconomics			
♦ ECON 2020-4	Principles of Macroeconomics			

♦ Indicates an arts and sciences core course scheduled this semester

- ◆ PHIL 1600-3 Philosophy and Religion
- ◆ PHIL 2200-3 Major Social Theories
- PHIL 3100-3 Ethical Theory
- PHIL/WMST 3110-3 Feminist Practical Ethics
- ◆ PHIL 3140-3 Environmental Ethics
- ◆ PHIL 3160-3 Bioethics
- PHIL 3190-3 War and Morality
- ◆ PHIL 3200-3 Social and Political Philosophy
- PHIL 3260-3 International Human Rights
- PHIL 3600-3 Philosophy of Religion
- ◆ PRLC 1810-3 Ethical Leadership
- ◆ PSCI 2004-3 Survey of Western Political Thought
- ◆ PSCI 3054-3 American Political Thought
- ◆ RLST 1620-3 The Religious Dimension in Human Experience
- ◆ RLST 2200-3 Religion and Dance
- RLST 2450-3 Self, Society, and Spirituality Since the Sixties
- ◆ RLST 2500-3 Religion in the United States
- RLST 2600-3 World Religions: West
- ◆ RLST 2610-3 World Religions: India
- ◆ RLST 2620-3 World Religions: China and Japan
- RLST 3250-3 Gandhi: Life and Teaching
- RUSS 3502-3 Ideals and Values in Modern Russia
- ◆ SLHS 1010-3 Disabilities in Contemporary American Society
- ◆ SOCY 1003-3 Ethics and Social Issues in U.S. Health and Medicine
- ◆ SOCY 1004-3 Deviance in U.S. Society
- ◆ SOCY 1005-3 Social Conflict and Social Values
- ◆ SOCY 2031-3 U.S. Values, Social Problems, and Change
- ◆ SOCY 3151-3 Self in Modern Society

Minimum Academic Preparation Standards

All new students entering the University of Colorado who finished high school in the spring of 1988 or later must meet the Minimum Academic Preparation Standards (MAPS) specified by their school or college. The purpose of these standards is to assure that all students have some core knowledge in common.

The College of Arts and Sciences has adopted the following standards for admissions. These standards are defined in high school years.

- English** 4 high school years (including 2 in composition)
- Mathematics** 3 high school years (2 in algebra and 1 in geometry)
- Natural Science** 3 high school years (including 2 in lab science, one of which must be chemistry or physics)
- Social Science** 3 high school years (including one of U.S. or world history and one of geography. A student who has U.S. history may use 1/2 year of world history and 1/2 year of geography instead of one year of geography)
- Foreign Language** completion of a third-year-level course (level III) in a high school foreign language sequence

Policies Concerning the Completion of MAPS

If you were admitted to the College of Arts and Sciences with missing MAPS courses, you are subject to the following policies:

1. Each year of missing high school work can be made up by one semester of appropriate CU-Boulder course work.
2. All course work taken toward fulfillment of the MAPS must be taken for a letter grade, and you must receive a passing grade.
3. You are required to enroll in and complete at least one MAPS course each term, beginning in your first term of enrollment, until such time as all MAPS requirements are completed. This policy applies to new freshmen, transfer students, and students transferring from other colleges or schools on the Boulder campus and from other campuses of the University. Failure to comply with this requirement may result in suspension at the end of the term

in which you cease to complete missing MAPS courses.

4. All students who first enroll in one college or school at CU-Boulder and who subsequently transfer to another college or school are required to meet the MAPS specified for the new college or school, whether or not they have completed their MAPS courses in their previous college or school.

5. Double-degree students must meet MAPS requirements of both degree-granting colleges or schools.

6. During the arts and sciences orientation, students must consult with a CU-Boulder academic advisor to determine which specific courses may be used to meet a MAPS requirement.

7. If you complete a course approved to fulfill a MAPS deficiency and that course also is approved to fulfill a Core area, that course can be used to fulfill both the Core requirement and the MAPS deficiency. This change in policy applies to all Arts and Sciences students who are subject to MAPS.

Note: Please contact your academic advisor for additional information.

**Core Curriculum
(Skills Acquisition)**

1. Foreign Language:

courses completed _____

2. QRMS:

proficiency exam passed _____
 or course(s) completed _____

3. Written Communication:

lower-division course completed _____
 upper-division course completed or
 proficiency exam passed _____

4. Critical Thinking:

course taken (upper-division only) _____

(Content Areas of Study)

5. Historical Context (3 hrs.):

(lower- or upper-division) _____

6. Cultural and Gender Diversity (3 hrs.):

(lower- or upper-division) _____

7. United States Context (3 hrs.):

(lower- or upper-division) _____

8. Literature and the Arts (6 hrs.):

(lower- or upper-division) _____

(upper-division only) _____

9. Natural Science (13 hrs.):

(two-semester sequence) _____

(non-sequence) _____

(non-sequence) _____

(lab course) _____

No more than two lower-division courses may be taken from a single department, with the exception of the 1-hour laboratory/field experience course.

10. Contemporary Societies (3 hrs.):

(lower- or upper-division) _____

11. Ideals and Values (3 hrs.):

(lower- or upper-division) _____

Building Abbreviations— continued

HALL Hallett Hall (#116)
HEND Henderson Building
(Museum) (#66)
HLMS Helms Arts and Sciences (#38)
HPHY Health Physics Lab (#37)
HUMN Eaton Humanities (#19)
HUNT Hunter Science (#41)
ITLL Drescher Undergraduate
Engineering (#52)
JILA Joint Institute for Laboratory
Astrophysics (#54)

KITT Kittredge (#117)
KTCH Ketchum Arts and Sciences (#55)
LAW Fleming Law (#30)
LIBR Norlin Library (#67)
MAIN Old Main (#69)
MATH Mathematics (#61)
MCDB Molecular, Cellular, and
Developmental Biology (#62; 72)
MCKY Macky Auditorium (#60)
MKNA McKenna Languages (#63)
MUEN Muenzinger Psychology (#64)
MUS Imig Music (#42)

OBSV Sommers-Bausch Observatory (#83)
OFF Off Site—See Department
PORT Porter Biosciences, MCDB (#72)
RAMY Ramaley Biology (#74)
STAD Stadium Building (#85)
SWLL Sewall Hall (#123)
TCOM Telecommunications Center (#89)
THTR University Theatre (#95)
UMC University Memorial Center (#94)
WDBY Woodbury Arts and Sciences (#99)

UNIVERSITY BUILDINGS

- Administrative and Research Center—
East Campus (J-2) (ARCE)
- Armory (D-4) (ARMR)
- Balch Fieldhouse (E-7) (FH)
- Benson Earth Sciences Building (F-9) (BESC)
- Business (H-10) (BUS)
- Carlson Gymnasium (E-7) (CARL)
- Center for Astrophysics and Space Astronomy
(L-4) (CASA)
- Clare Small Arts and Sciences (D-6) (CLRE)
- College Inn Conference Center (B-5) (CICC)
- Computing Center (J-3) (COMP)
- Continuing Education (D-4) (CEDU)
- Cooperative Institute for Research in
Environmental Sciences (F-5) (CIRES)
- Coors Events/Conference Center (I-12)
(EVNT)
- Cristol Chemistry and Biochemistry (G-5)
(CHEM)
- Dal Ward Athletic Center (D-8) (DALW)
- Denison Arts and Sciences (G-4) (DEN)
- Discovery Learning Center (F-11) (DLC)
(under construction)
- * Duane Physical Laboratories (F-7). See Duane
Physics and Astrophysics, Gamow Tower,
Laboratory for Atmospheric and Space Physics,
and Joint Institute for Laboratory Astrophysics.
- Duane Physics and Astrophysics (F-7) (DUAN)
- Eaton Humanities Building (E-5) (HUMN)
- Economics (F-3) (ECON)
- Education (G-4) (EDUC)
- Ekeley Sciences (F-5) (EKLC)
- Engineering Center (F/G-10/11) (EC)
- Environmental Design (G-7) (ENVD)
- Environmental Health and Safety
Center (H-13)
- Euclid Avenue Autopark (G-6) (EPRK)
- Family Housing Children's Center—Main
Offices (A-9) (DACR)
- Family Housing Children's Center—Colorado
Court (L-2)
- Fiske Planetarium and Science Center (J-10)
(FISK)
- Fleming Law (K-10) (LAW)
- Folsom Stadium (E-8) (STAD)
- Gamow Tower (F-7) (DUAN)
- Gates Woodruff Women's Studies Cottage
(F-3) (COTT)
- Grounds and Service Center (D-9) (GRNS)
- Guggenheim Geography (F-3) (GUGG)
- Hale Science (E-3) (HALE)
- Health Physics Laboratory (D-9) (HPHY)
- Helms Arts and Sciences/Mary Rippon
Theatre (G-4) (HLMS)
- Housing System Maintenance Center (K-3)
(HSMC)
- Housing System Service Center (J-3) (HSSC)
- Hunter Science (F-6) (HUNT)
- Imig Music (H-7) (MUS)

- Institute for Behavioral Genetics (K-1) (IBG)
- Institute of Behavioral Science No. 1
(D-2) (IBS1)
- IBS No. 2 (C-2) (IBS2)
- IBS No. 3 (D-2) (IBS3)
- IBS No. 4 (D-2) (IBS4)
- IBS No. 5 (D-4) (IBS5)
- IBS No. 6 (C-2) (IBS6)
- IBS No. 7 (C-2) (IBS7)
- IBS No. 8 (C-2) (IBS8)
- Integrated Teaching and Learning Laboratory
(G-11) (ITLL)
- International English Center (G-2) (IEC)
- Joint Institute for Laboratory Astrophysics
(G-7) (JILA)
- Ketchum Arts and Sciences (F-6) (KTCH)
- Koenig Alumni Center (E-2) (ALUM)
- Laboratory for Atmospheric and Space Physics
(F-7) (LASP)
- LASP Space Technology Research Center
(L-3) (LSTR)
- Lesser House (F-11) (LESS)
- * Life Sciences Laboratories Complex (E-7).
See Muenzinger Psychology, Porter
Biosciences, and Ramaley Biology.
- Macky Auditorium (D-4) (MCKY)
- Mathematics Building (F-10) (MATH)
- MCD Biology (E-7) (MCDB)
- McKenna Languages (E-4) (MKNA)
- Muenzinger Psychology (E-7) (MUEN)
- Museum Collections (G-3) (MCOL)
- Museum of Natural History, University of
Colorado (G-4) (HEND)
- Norlin Library (E-6) (LIBR)
- Nuclear Physics Laboratory (K-2) (NPL)
- Old Main (E-4) (MAIN)
- Page Foundation Center (D-3) (PFDC)
- Police and Parking Services (G-12) (PDPS)
- Porter Biosciences (E-7) (PORT)
- Power House (F-6) (POWR)
- Ramaley Biology (E-6) (RAMY)
- Regent Administrative Center (I-8) (RGNT)
- Regent Drive Autopark (G-12) (RPRK)
- Research Laboratory, Litman RL1 (J-1) (LITR)
- Research Laboratory, WICHE (K-1) (RL2)
- Research Laboratory, Life Science RL4 (K-1)
(LSRL)
- Research Laboratory (Marine Street Science
Center) RL6 (J-2) (MSSC)
- Research Park Greenhouse (K-1) (GH-3)
- Sibell Wolle Fine Arts (G-6) (FA)
- Sommers-Bausch Observatory (I-11) (OBSV)
- Speech, Language, and Hearing Sciences (I-11)
(SLHS)
- Stadium Offices (E-8) (STAD)
- Stadium Ticket Building (F-9) (STTB)
- Student Recreation Center (D-6/7) (REC)
- Sybase (K-3) (SYBS)
- Telecommunications Building (G-6) (TCOM)
- Temporary Building No.1 (D-6) (TB01)

- Transportation Center (J-2) (TRAN)
- University Administrative Center and Annex
(I-7) (UCTR)
- University Club (H-6) (CLUB)
- University Memorial Center (G-5) (UMC)
- University Theatre (including Charlotte York
Irey Studios) (F-4) (THTR)
- U S West Research Park (L-4) (USW)
- Wardenburg Health Center (H-7) (WARD)
- Willard Administrative Center—North Wing
(H-8) (WCTR)
- Woodbury Arts and Sciences (E-5) (WDBY)

UNIVERSITY HOUSING

- Aden Hall—Quadrangle (G-9) (ADEN)
- Andrews Hall—Kittredge Complex
(J-11) (ANDS)
- Arnett Hall—Kittredge Complex (J-12)
(ARNT)
- Athens Court (B/C-6/7) (ATCT)
- Athens North Court (B-6) (ATHN)
- Baker Hall (G-7) (BKER)
- Brackett Hall—Quadrangle (G-9) (BRKT)
- Buckingham Hall—Kittredge Complex (K-12)
(BUCK)
- Cheyenne Arapaho Hall (H-7) (CHEY)
- Cockerell Hall—Quadrangle (G-10) (CKRL)
9. College Inn (B-5) (CICC)
- Colorado Court (L-1)
- Crosman Hall—Quadrangle (G-10) (CROS)
- Darley Commons—Williams Village (L-6)
(DLYC)
- Darley Towers—Williams Village (K-5)
(DLYT)
- Faculty-Staff Court (C-5/6) (FACT)
- Farrand Hall (H-9) (FRND)
- Hallett Hall (H-9) (HLET)
- Kittredge Commons—Kittredge Complex
(J-10) (KITT)
- * Kittredge Complex. See Kittredge Commons,
and Andrews, Arnett, Buckingham, Kittredge
West, and Smith Halls.
- Kittredge West Hall—Kittredge Complex
(J-10) (KITW)
- Libby Hall (G-8) (LIBY)
- Marine Court (B-7) (MRCT)
- Newton Court (B/C-9/10) (NTCT)
- * Quadrangle. See Aden, Brackett, Cockerell,
and Crosman Halls.
- Reed Hall (H-10) (REED)
- Sewall Hall (D-5) (SWLL)
- Smiley Court (L-1) (SMCT)
- Smith Hall—Kittredge Complex (K-11)
(SMTH)
- Stearns Towers—Williams Village (K-6)
(STRN)
- Willard Hall—South Wing (H-8) (WLRD)
- * Williams Village. See Darley Commons,
Darley Towers, and Stearns Towers.

CONTINUING EDUCATION—UNIVERSITY OF COLORADO AT BOULDER

CONTINUING EDUCATION CONTINUING SOLUTIONS

The CU Division of Continuing Education works in close partnership with the Boulder campus to provide flexible, creative and practical solutions for a broad range of learners in the extended community we serve.

- ✓ **BOULDER EVENING CREDIT CLASSES**
- ✓ **INDEPENDENT LEARNING**
- ✓ **ACCESS AND HIGH SCHOOL CONCURRENT PROGRAMS**
- ✓ **SUMMER SESSION**
- ✓ **PERSONAL ENRICHMENT CLASSES**
- ✓ **BUSINESS COURSES**
- ✓ **COMPUTER APPLICATIONS**
- ✓ **REAL ESTATE AND APPRAISAL PROGRAMS**

EXPLORE, PARTICIPATE AND ENJOY

General information: 303-492-5148

Catalog request: 303-492-5146

Web site: www.colorado.edu/conted

Offices: 1505 University Avenue, Boulder



Offered in part of the Statewide Extended Studies Program.
The University of Colorado is an equal opportunity/affirmative action institution.

